

Orkester
Rar

[Symfoni]

Sinfonia in D. #.
a 8. Voi.

Due { Corni da Caccia — " 11.
Violini ————— " 11.
Alto Viola ————— " 11.

e

Basso. ————— " 11.

~~Nº 124~~

da Wagenseil.
(Georg Christoph.)

Sinfonia

2 Cornu

2 Violini

2 Flaut Trav:

Viola

e

Basso

de Monf. Wagenseil

N^o 104.

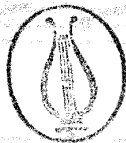

Sinfonia [D. #.]

Violino Primo

Orchester

Wagnerseil.

Andantino

Tempo di Minuet

A single empty musical staff consisting of five horizontal lines.

A single empty musical staff consisting of five horizontal lines.

A single empty musical staff consisting of five horizontal lines.

A single empty musical staff consisting of five horizontal lines.

A single empty musical staff consisting of five horizontal lines.

Sinfonia [D#.]

Violino Secondo

Orkester
Wagnerseil

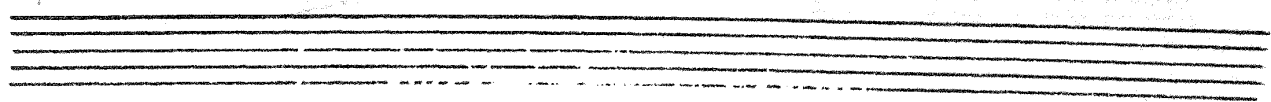
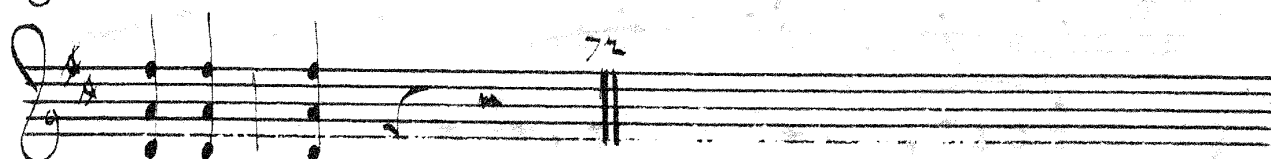
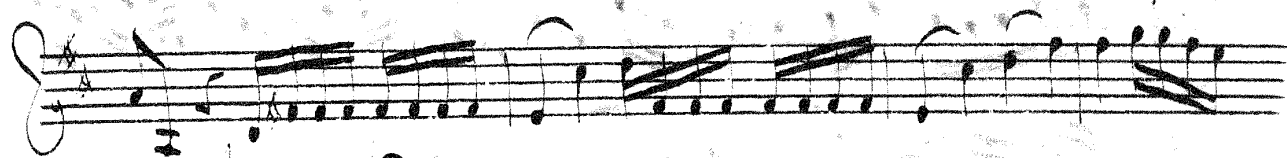
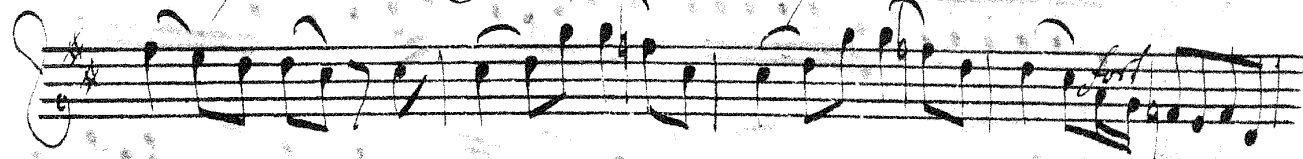
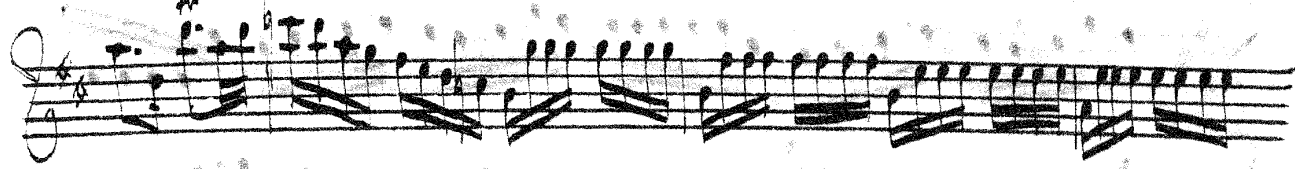
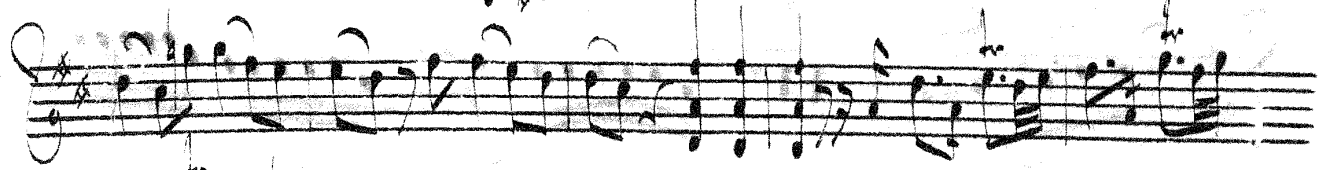
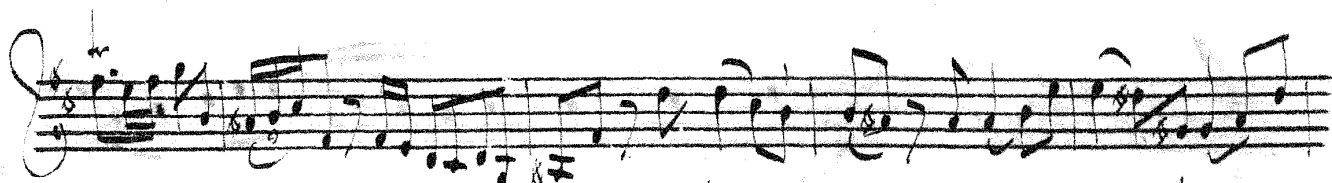

Andantino
9/8 *pia*

Tempo di Menuet

Six empty musical staves, each consisting of five horizontal lines, arranged vertically. These staves are completely blank, with no musical notation or markings.

Sinfonia [D#.]

Viola

Orchester

Wagenzell.

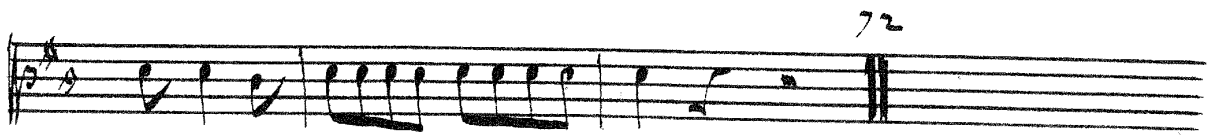

Andantino

pia

fort *pza*

62

Tempo
Menuetto

26

Sinfonia [D#]

Basso

Orkester
Wagenzeil.

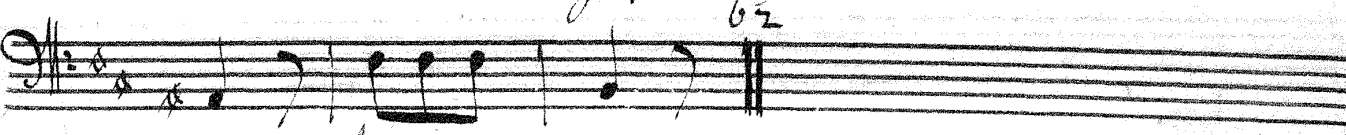
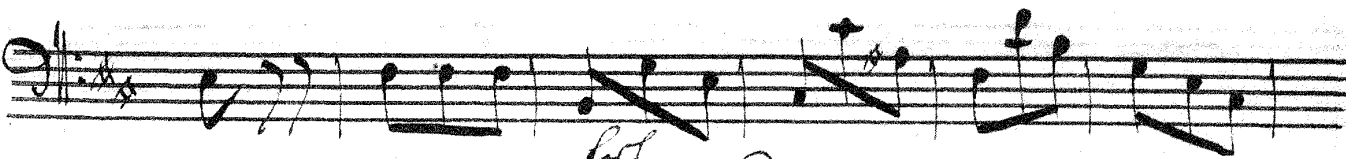
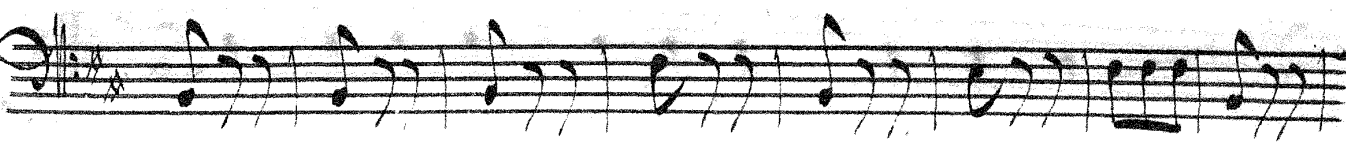
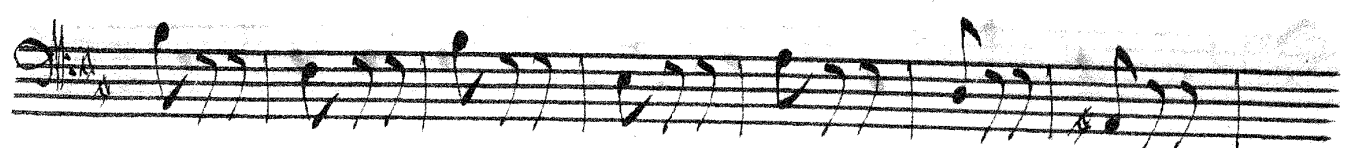
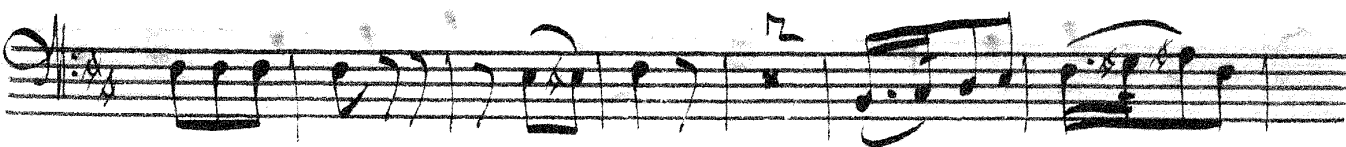

Tempo di Mehuert.

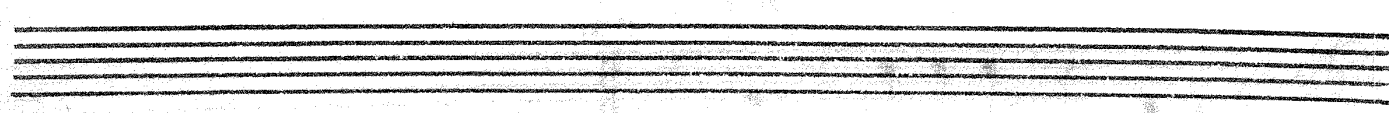
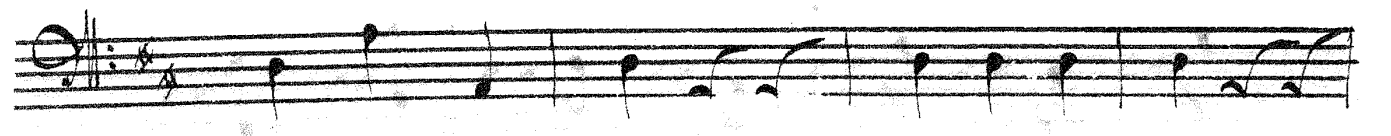
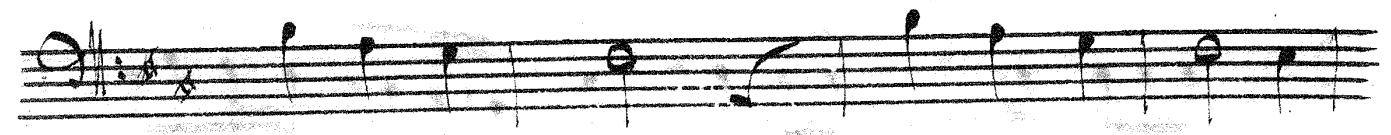
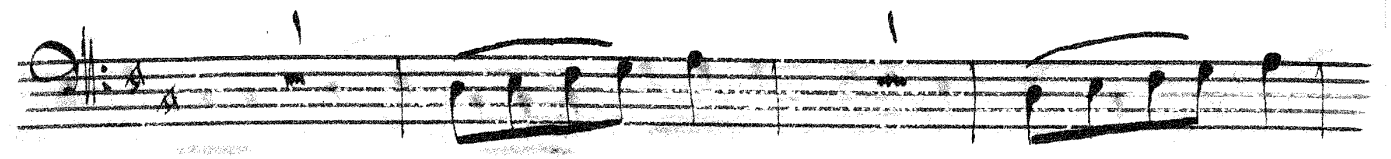
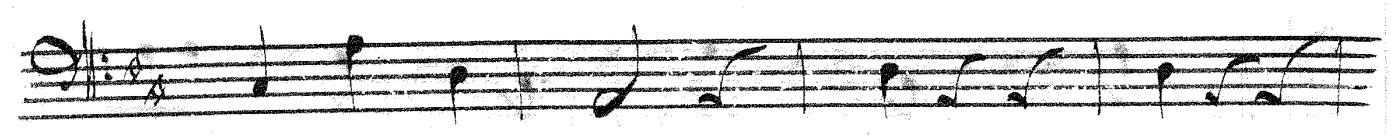
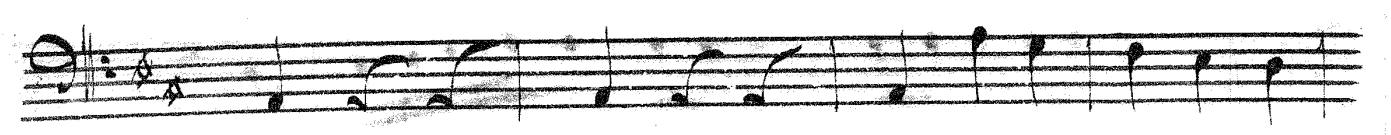
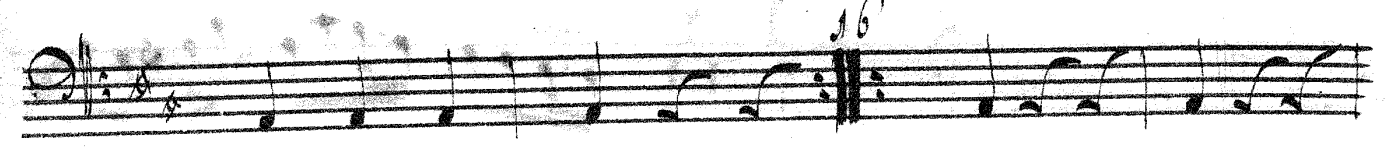

Sinfonia D \sharp

Cornu primo

Orkester
Wolgenseil

// *Andantino Tacet* //

Tempo
Menuetto

5 16

4

4

26

Sinfonia D \sharp Cornu Secondo

Orkester
Wagenseil

// *Andante Tacet* //

Tempo: $\frac{3}{4}$
Minnuet