MASTERPIECES

For VIOLIN and PIANO

Series V

GRAND CONCERTO, Op. 31, in D minor.....**H. Vieuxtemps** **1.50**

(*Edited by August Wilhelmj*)

A composition of exceptional content and rare violinistic effect; acknowledged as one of, if not the most brilliant and popular of all this writer's works. Offered in a splendid modern edition.

FANTASIA APPASSIONATA, Op. 35.....**H. Vieuxtemps** **.75**

One of the most effective concert numbers of the modern Franco-Belgian school; very melodious and brilliant.

BALLADE AND POLONAISE, Op. 38.....**H. Vieuxtemps** **.75**

Probably the very best-known and most popular of Vieuxtemps' many solo works, in a faultless new edition.

CONCERTO NO. 22.....**G. B. Viotti** **.75**

(*Edited by Ovide Musin*)

The most important of this classic master's many violin concertos, which still remains in the repertoire of all great players.

CONCERTO NO. 23.....**G. B. Viotti** **.75**

(*Edited by Ferd. David*)

Another of the great Italian's well-known concertos. Specially edited for students.

ALBUM LEAF (Romance).....**Richard Wagner** **.65**

(*Transcribed by August Wilhelmj*)

One of Richard Wagner's best-known shorter compositions in a masterly violin solo transcription. Excellent for the concert stage.

WALTHER'S PRIZE SONG from "Die Meistersinger".....**Richard Wagner** **.75**

(*Paraphrase by August Wilhelmj*)

The most famous of all solo transcriptions of this song, acknowledged as one of Wagner's most inspired creations.

SOUVENIR DE MOSCOW (Airs Russes), Op. 6.....**H. Wieniawski** **.50**

One of the most brilliant and difficult violin solos ever written. It is typical of the great Pole's style and has remained a monument to his astonishing technical facility and dexterity.

LEGENDE, Op. 17.....**H. Wieniawski** **.50**

One of the best-known solos in the entire literature of the instrument and as popular to-day as when first written. Offered in an admirable modern edition.

FAUST, Fantaisie brillante, Op. 20.....**H. Wieniawski** **1.00**

Acknowledged as the most remarkable operatic arrangement ever conceived for the violin; immensely effective and specially designed for the most finished players.

SECOND POLONAISE BRILLANTE, Op. 21.....**H. Wieniawski** **.50**

A brilliant, difficult solo of the most advanced type in a faultless new edition.

SECOND CONCERTO IN D MINOR, Op. 22.....**H. Wieniawski** **.75**

One of the finest of modern violin concertos. Extremely effective and thoroughly characteristic of its writer's poetic, fiery nature. To be found in the solo repertoire of every great player.

SPANISH DANCES, Op. 22.....**Pablo de Sarasate** **1.50**

(*Romanza Andaluza and Jota Navarra*)

SPANISH DANCES, Op. 26, Nos. 7 and 8.....**Pablo de Sarasate** **1.50**

Two sets of characteristic national dances which have been added to the steady concert repertoire of all great players. They are exceedingly brilliant, melodious and desirable for concert playing.

SUITE IN G, Op. 34.....**Franz Ries**

No. 1.	**Moderato.**	**.75**
No. 2.	**Bourree**	**.65**
No. 3.	**Adagio.**	**.50**
No. 4.	**Gondoliera.**	**.50**
No. 5.	**Perpetuum Mobile**	**.75**

This suite is one of the best-known compositions of this writer. Every movement is highly effective and particularly well suited for the concert stage. Excellent for ambitious players.

BOSTON
380-382 Boylston St.

Carl Fischer COOPER SQUARE **New York**

CHICAGO
335-339 So. Wabash Ave.

LÉGENDE.

New Edition
Revised by
Gustav Saenger.

H. Wieniawski, Op. 17.

Andante.

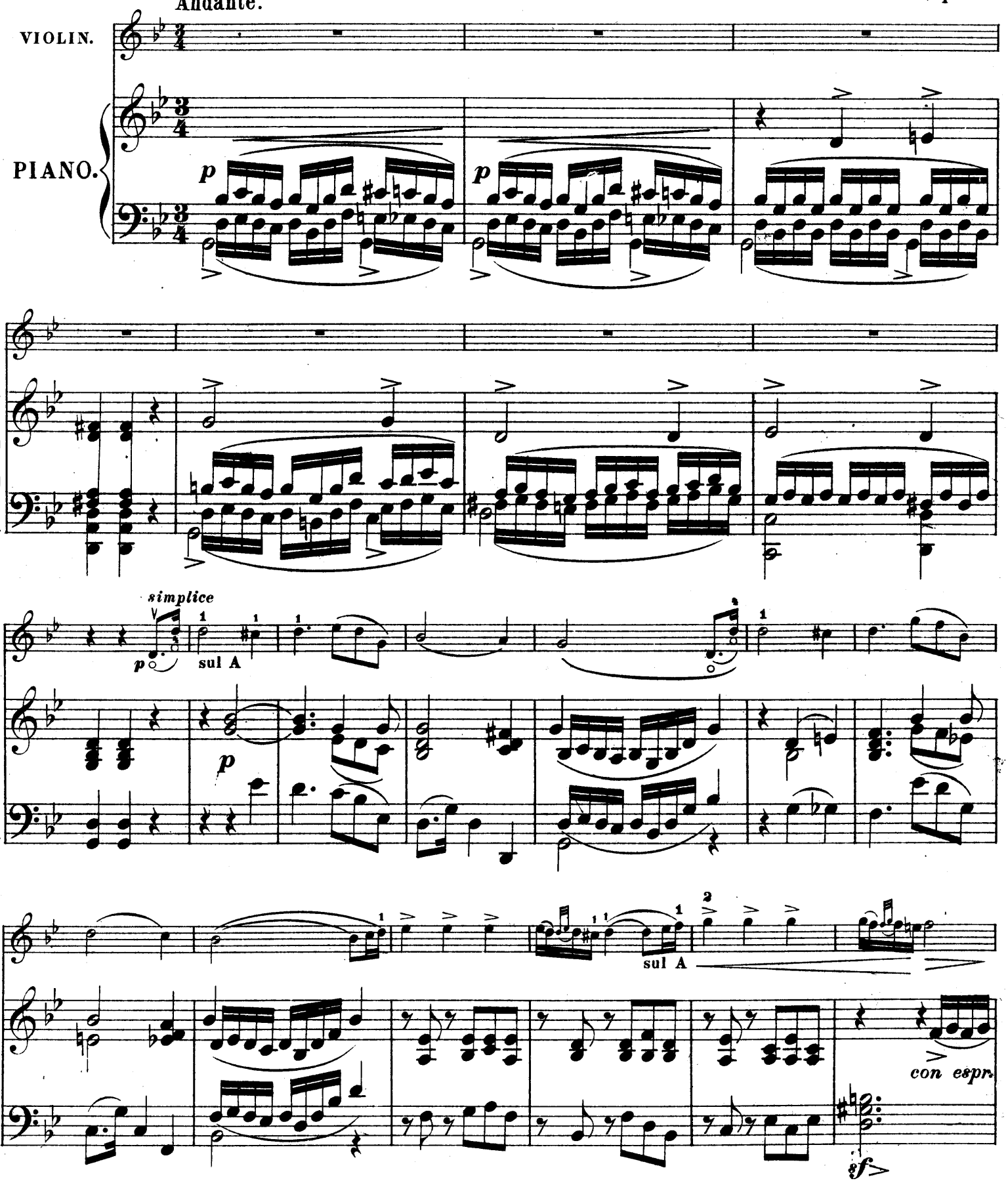

Copyright 1896 by Carl Fischer New York.

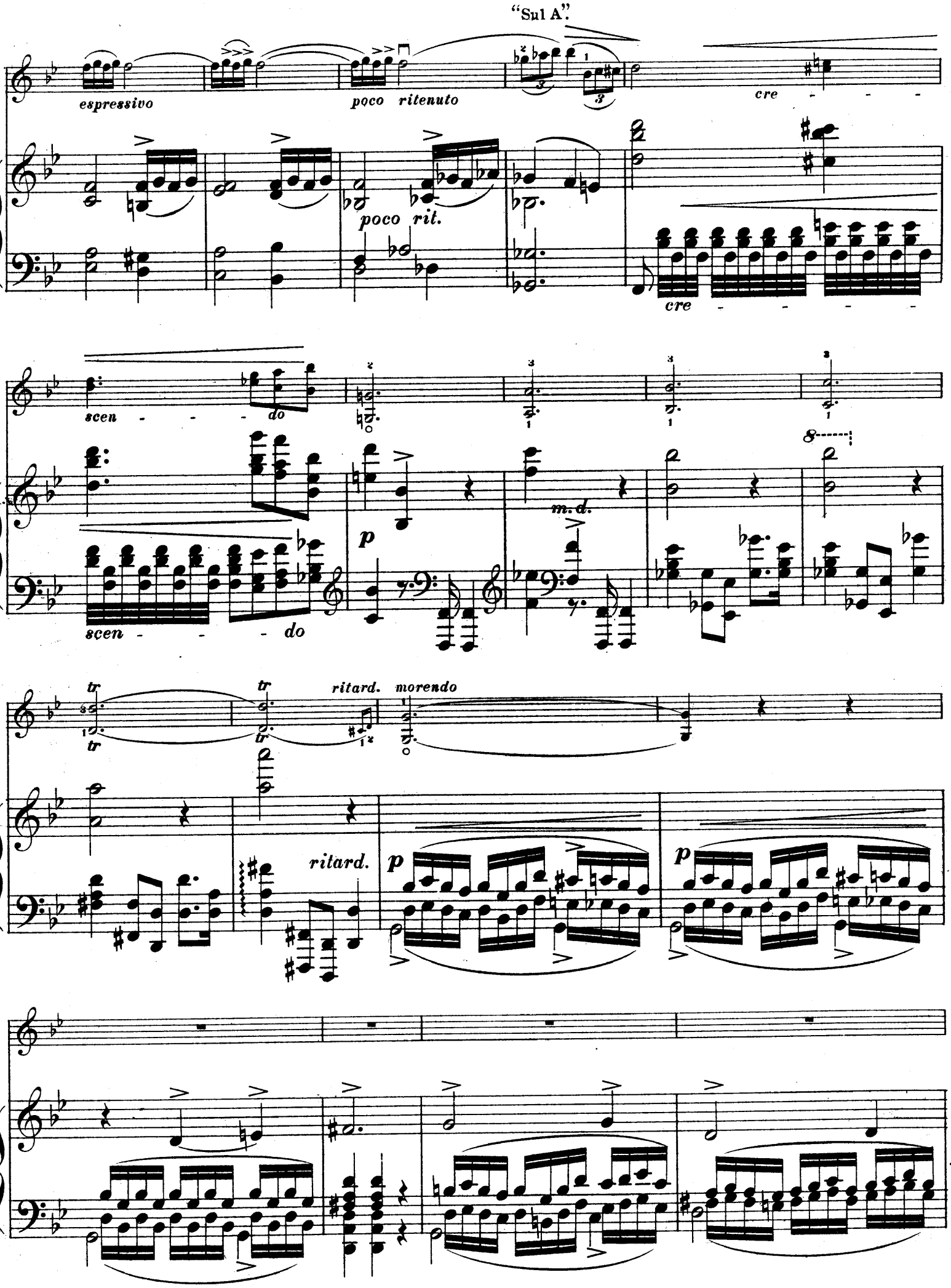
"Sul A".
espressivo
poco ritenuto
cre - - -
poco rit.
cre - - - -
scen - - - do
scen - - - do
p
m.d.
tr
ritard.
morendo
ritard.
p
p

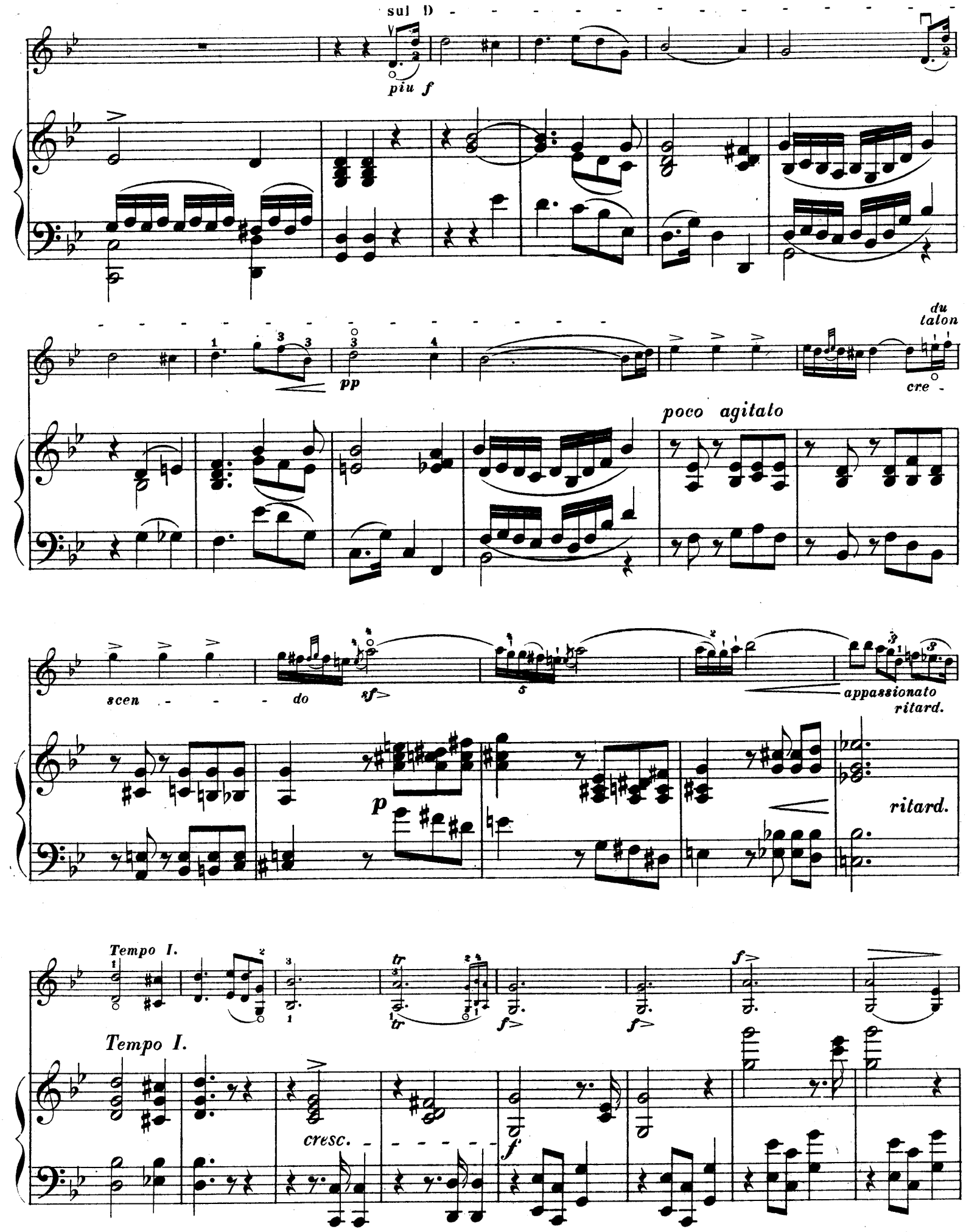
sul D
piu f
pp
du talon
cre -
poco agitato
scen - - - do
sf
appassionato
ritard.
p
ritard.
Tempo I.
tr
f
Tempo I.
cresc.
f

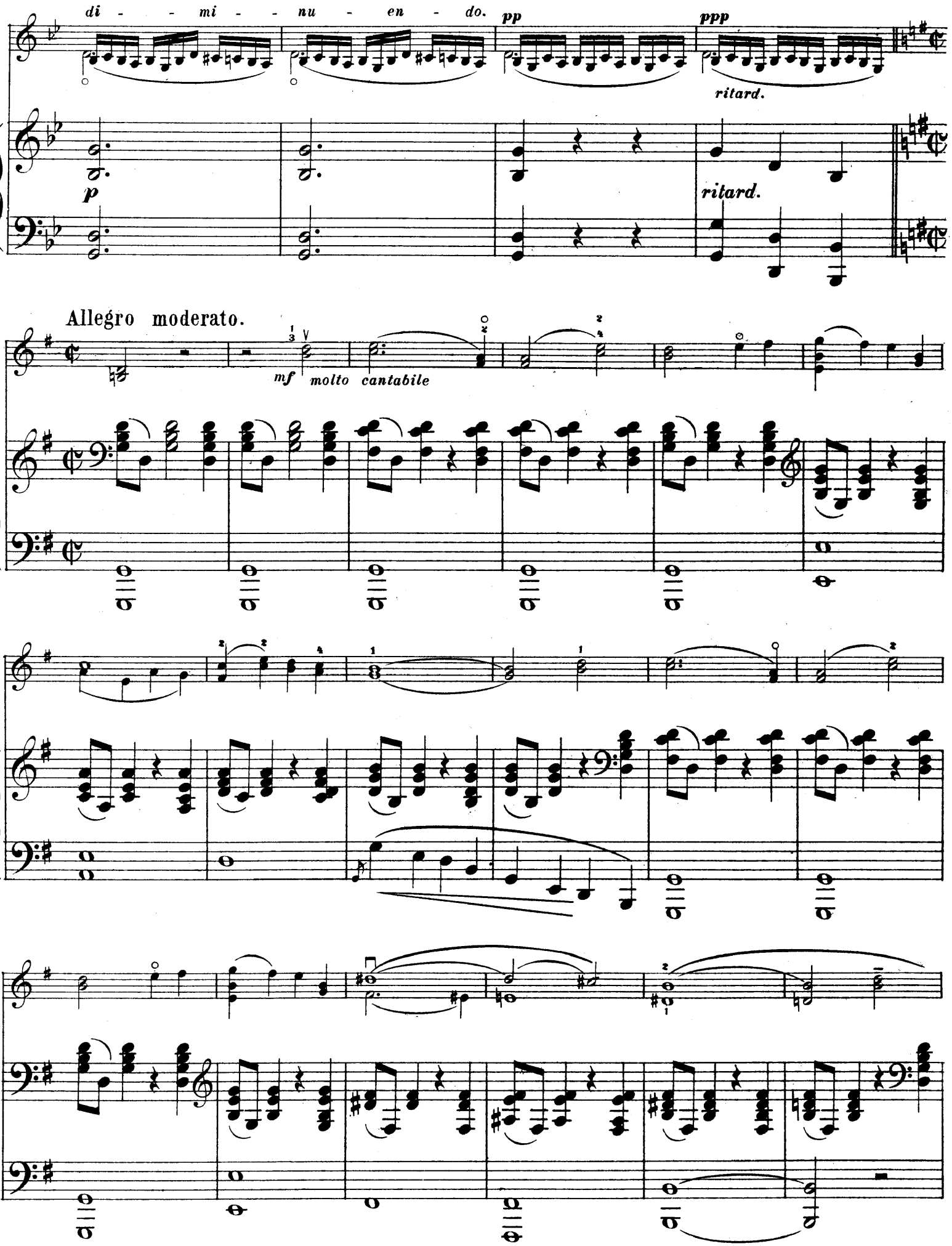
di - - mi - - nu - en - do.
pp
ppp
ritard.
p
ritard.
Allegro moderato.
mf molto cantabile

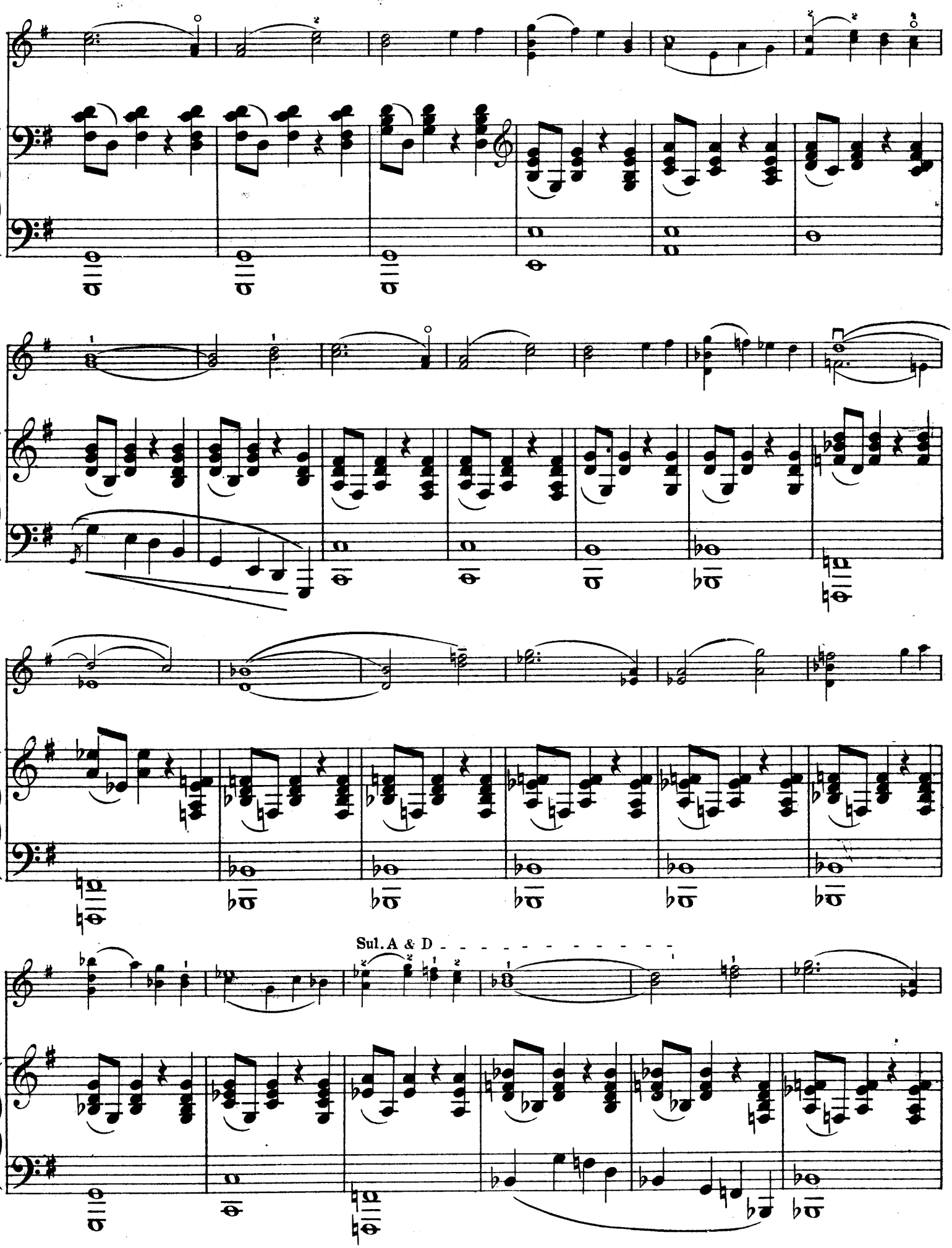
Sul. A & D

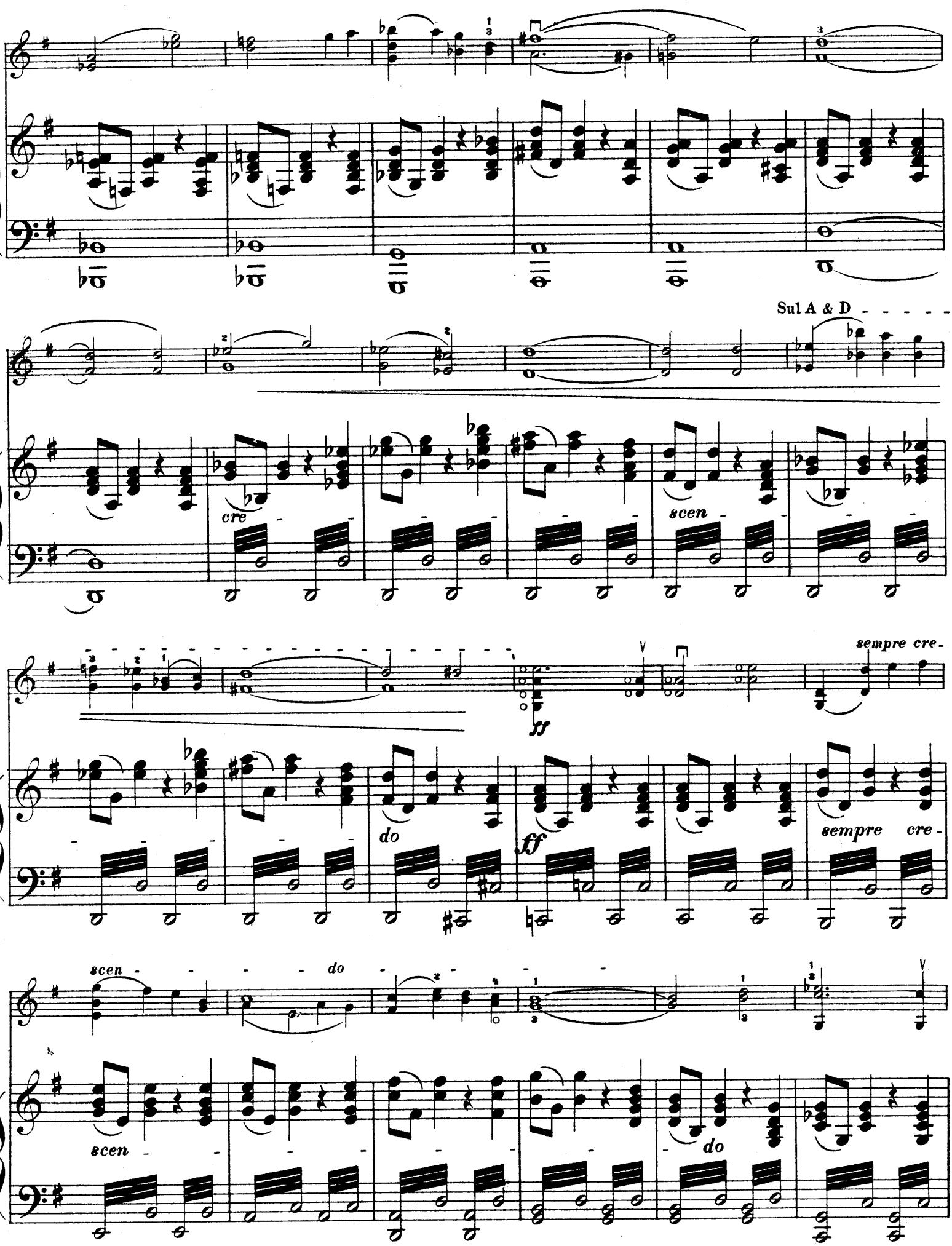
Sul A & D
cre
scen
ff
sempre cre-
do
ff
sempre cre-
scen
do
scen
do

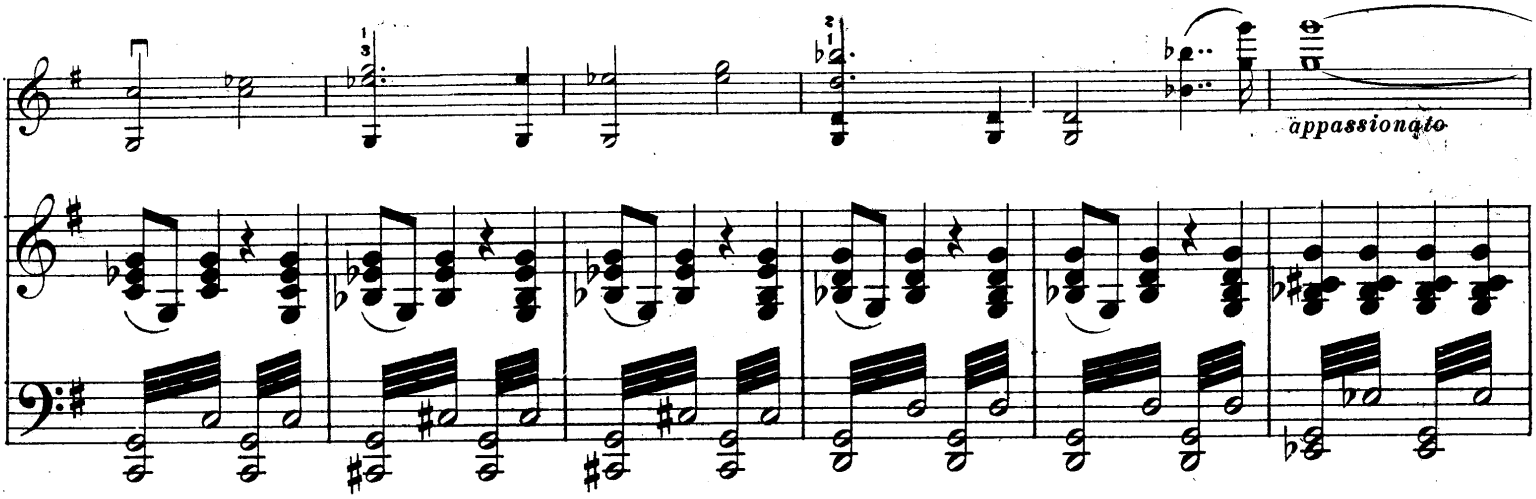
appassionato

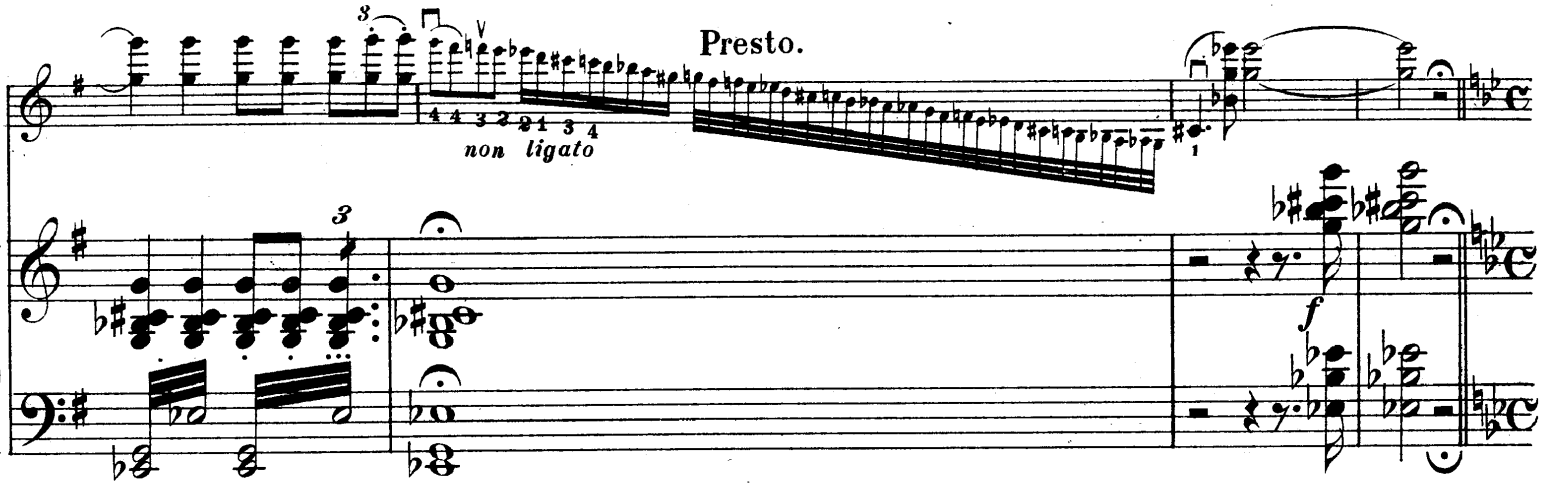
Presto.
non ligato
f

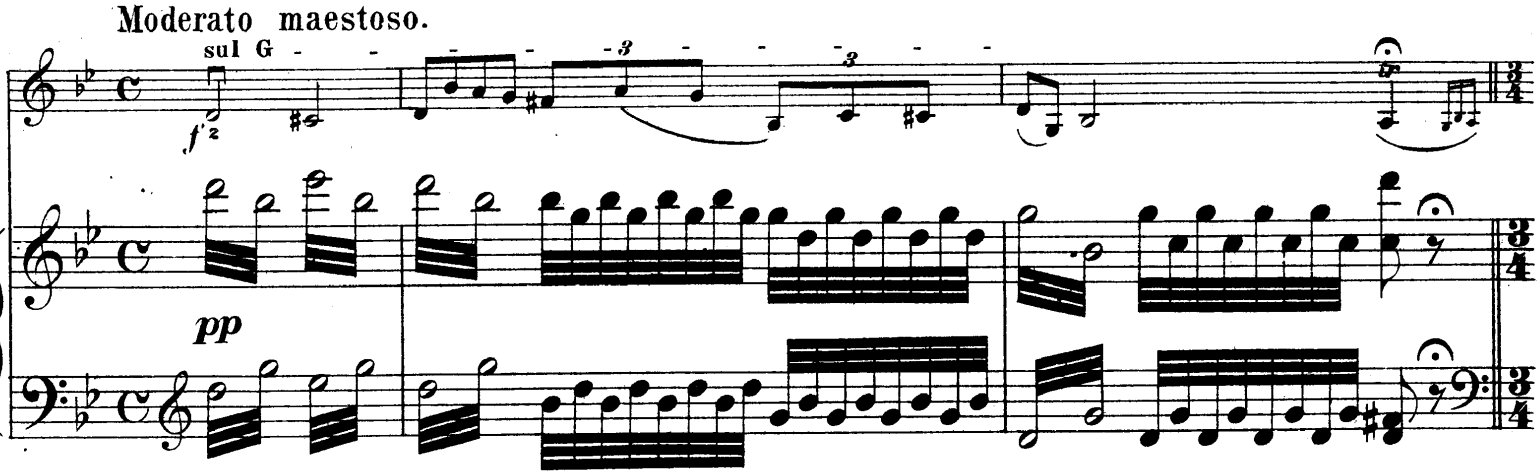
Moderato maestoso.
sul G
f
pp

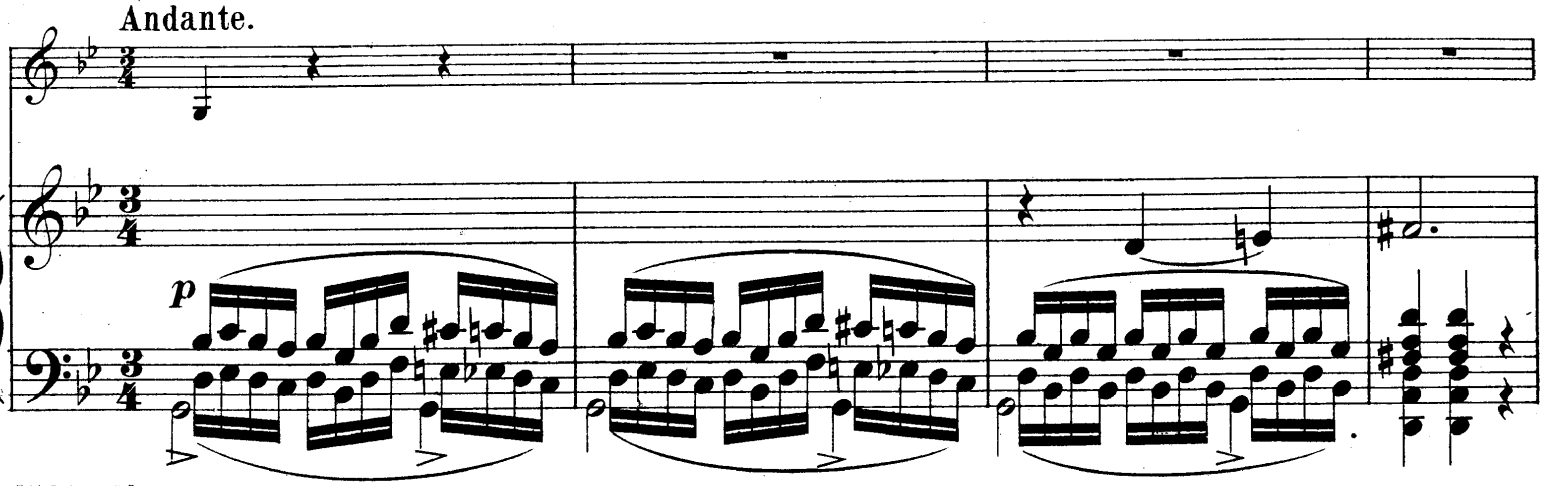
Andante.
p

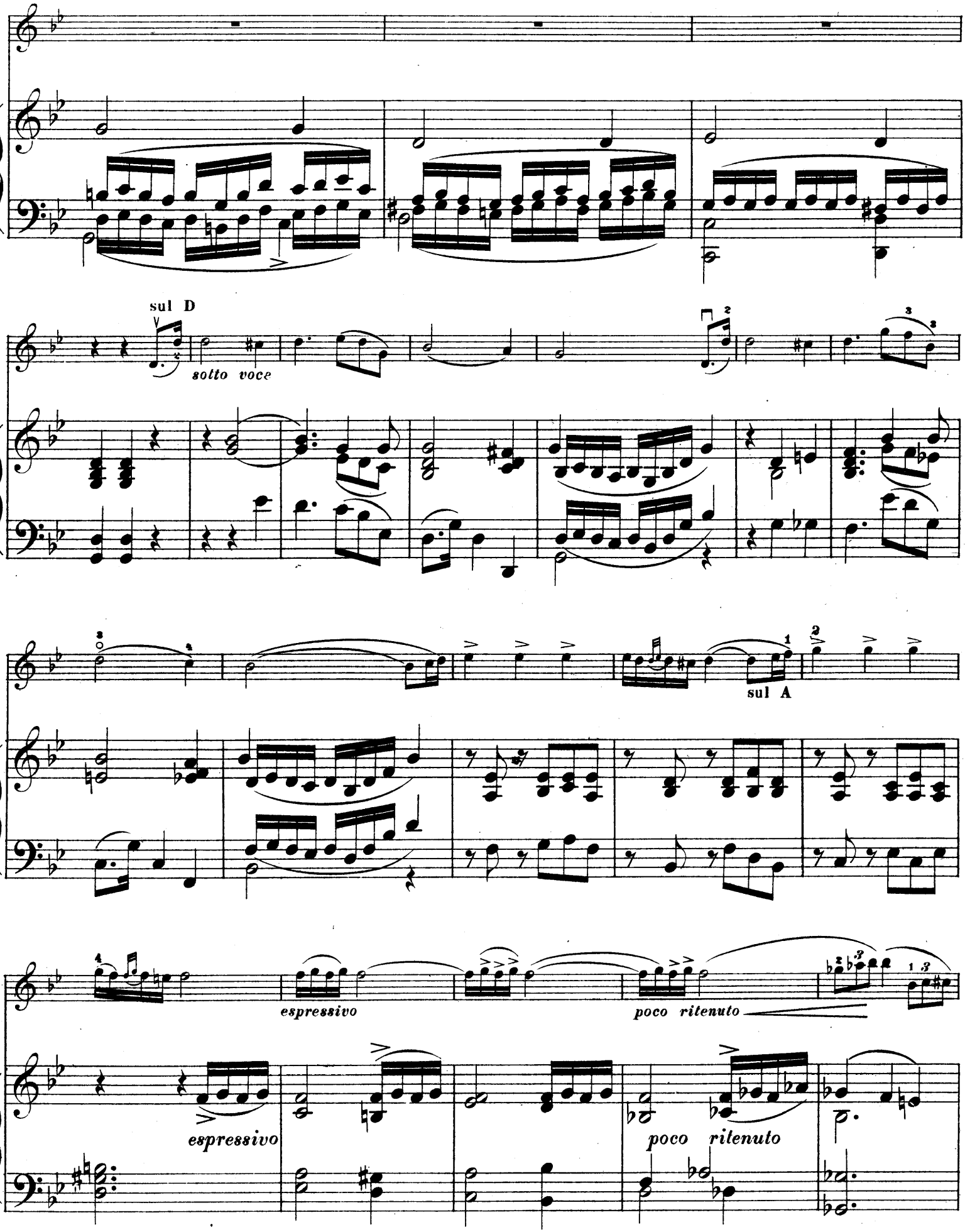
sul D
sotto voce
sul A
espressivo
poco ritenuto
espressivo
poco ritenuto

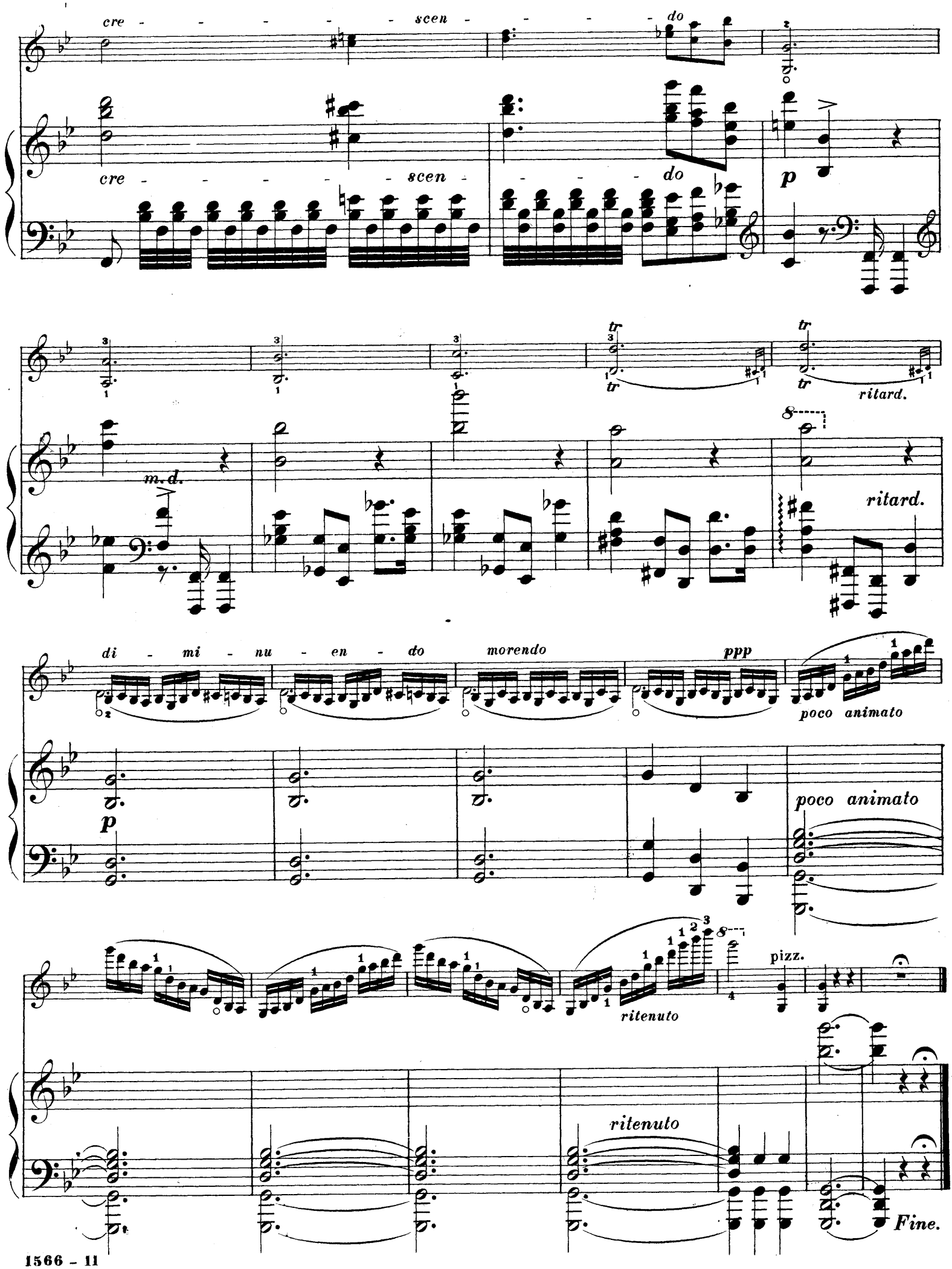
cre - - - - - - scen - - - - - do
cre - - - - - - scen - - - - - do
p
m.d.
tr
tr
tr
tr
ritard.
ritard.
di - mi - nu - en - do
morendo
ppp
poco animato
p
poco animato
ritenuto
pizz.
ritenuto
Fine.

2 V Up Bow
⊓ Down Bow

Superior Ed. 3271.

LÉGENDE.

New Edition
Revised by
Gustav Saenger.

VIOLIN

H. Wieniawski, Op. 17.

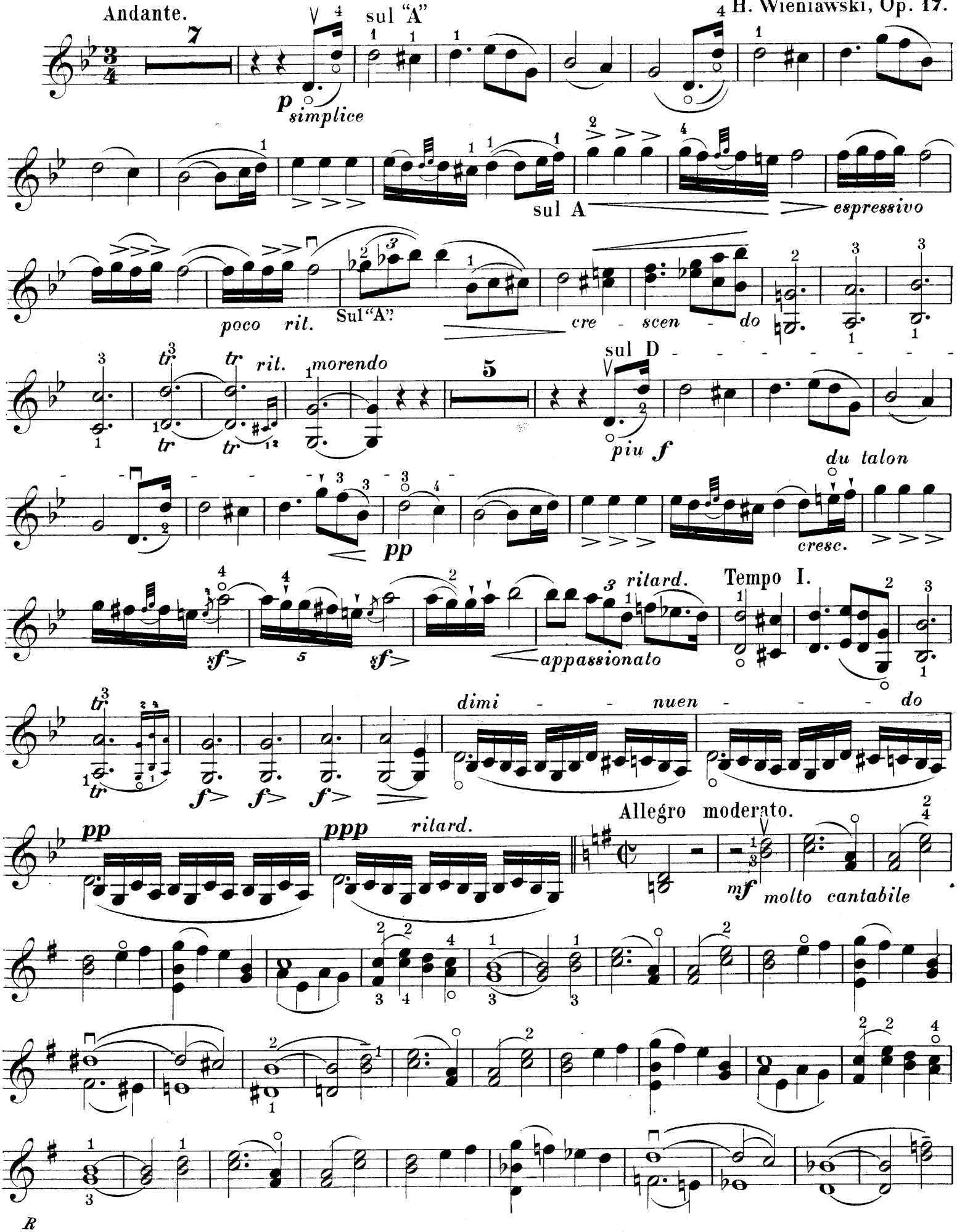

Copyright 1896 Carl Fischer, New York.

VIOLIN.

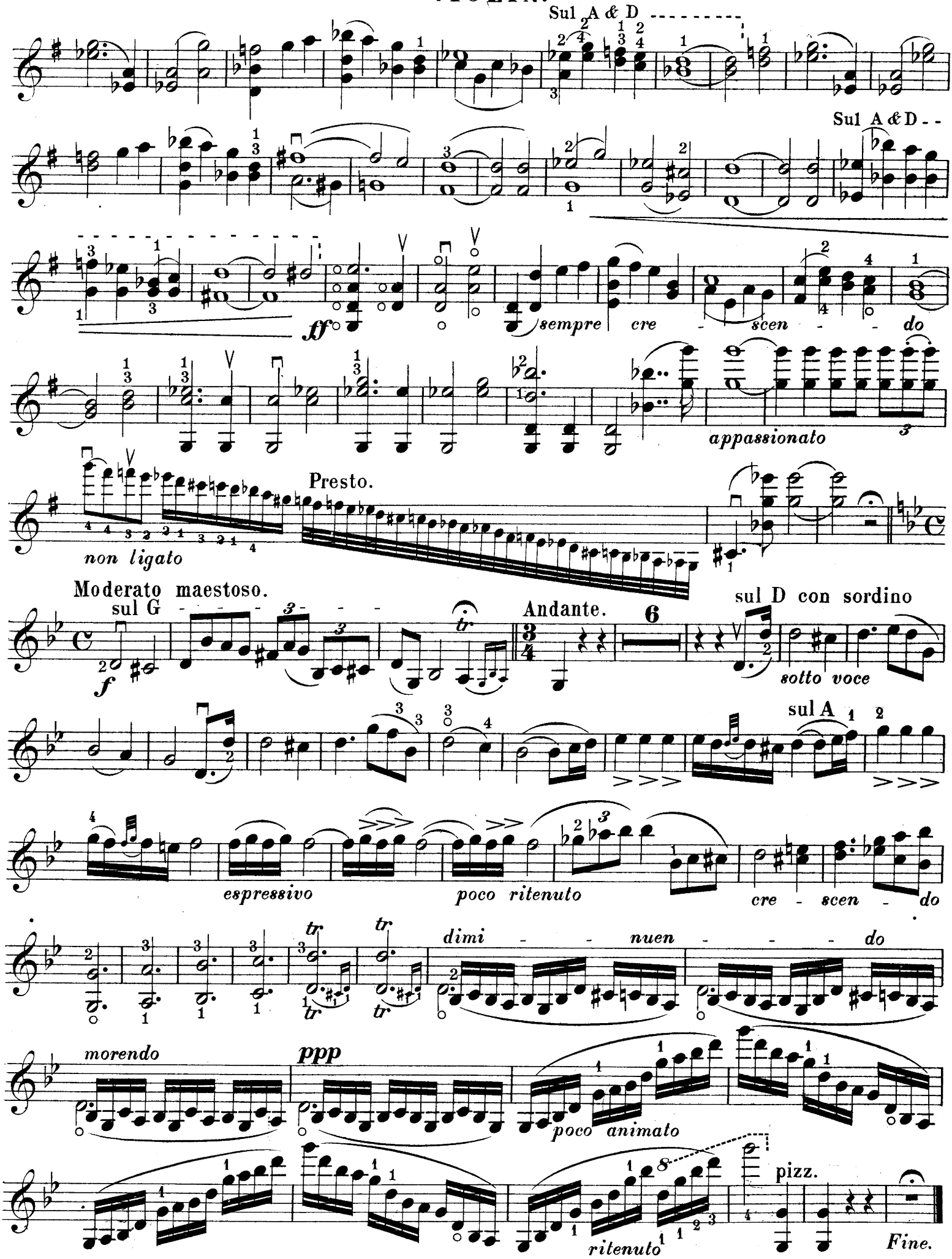
Sul A & D
Sul A & D
ff
sempre
cre - scen - do
appassionato
Presto.
non ligato
Moderato maestoso.
sul G
f
Andante.
sul D con sordino
sotto voce
sul A
espressivo
poco ritenuto
cre - scen - do
dimi - - nuen - - - do
morendo
ppp
poco animato
ritenuto
pizz.
Fine.