To Miss Julia A Davis.

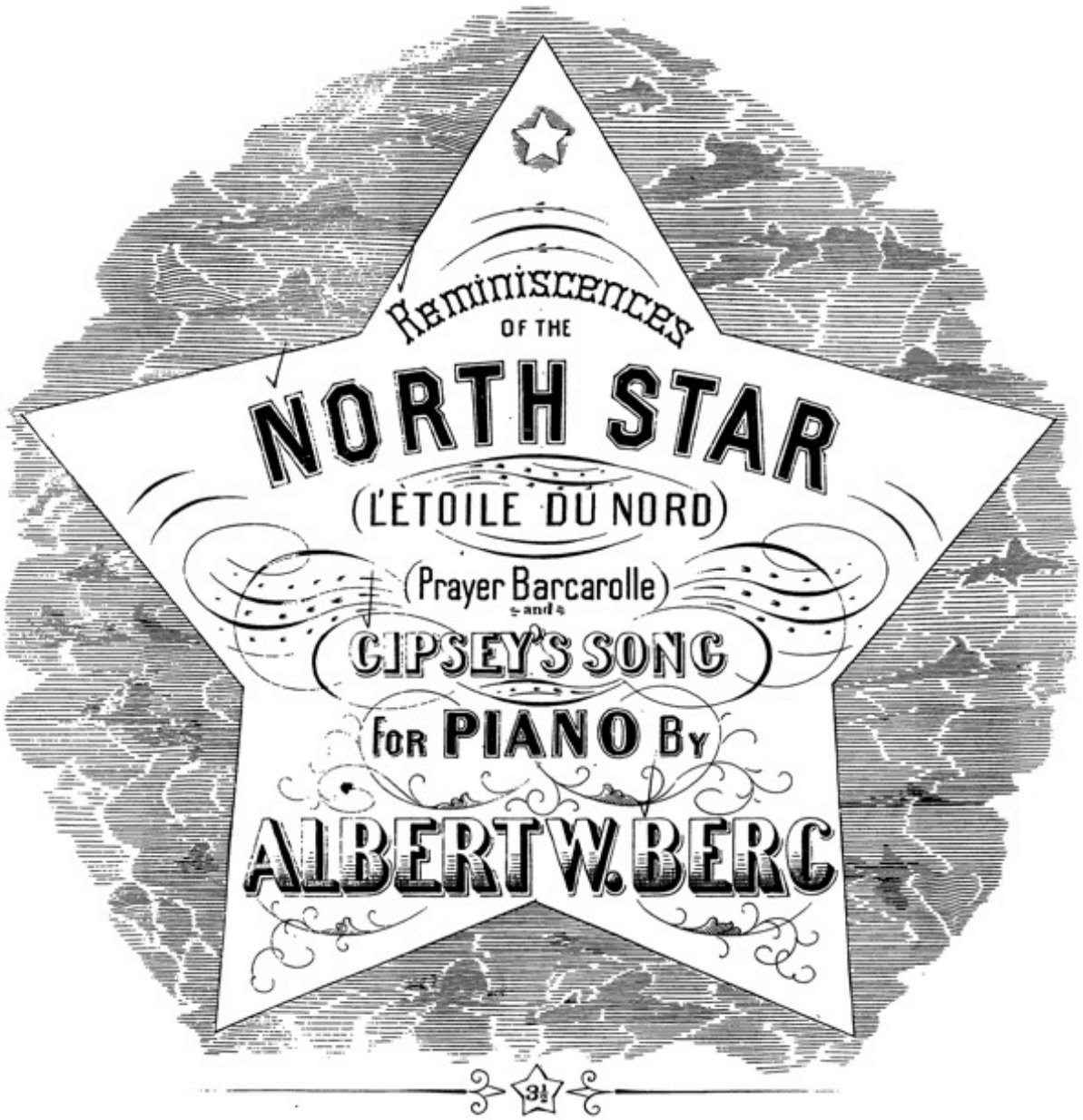


PUBLISHED BY FIRTH, POND & CO. 547 BROADWAY. New York

Pittsburgh. H. KLEBER & BRO. Cleveland S. BRAINARD & CO. St. Louis. H. PILCHER & SON.

Entered according to Act of Congress, A.D. 1856 by Firth, Pond & Co. in the Clerk's Office of the District Court of the Southern District of New York.

Deposited in Clerks Office So. Dist. NY. Dec. 1. 1856

# L'ÉTOILE DU NORD

ALBERT W. BERG. Op. 25.

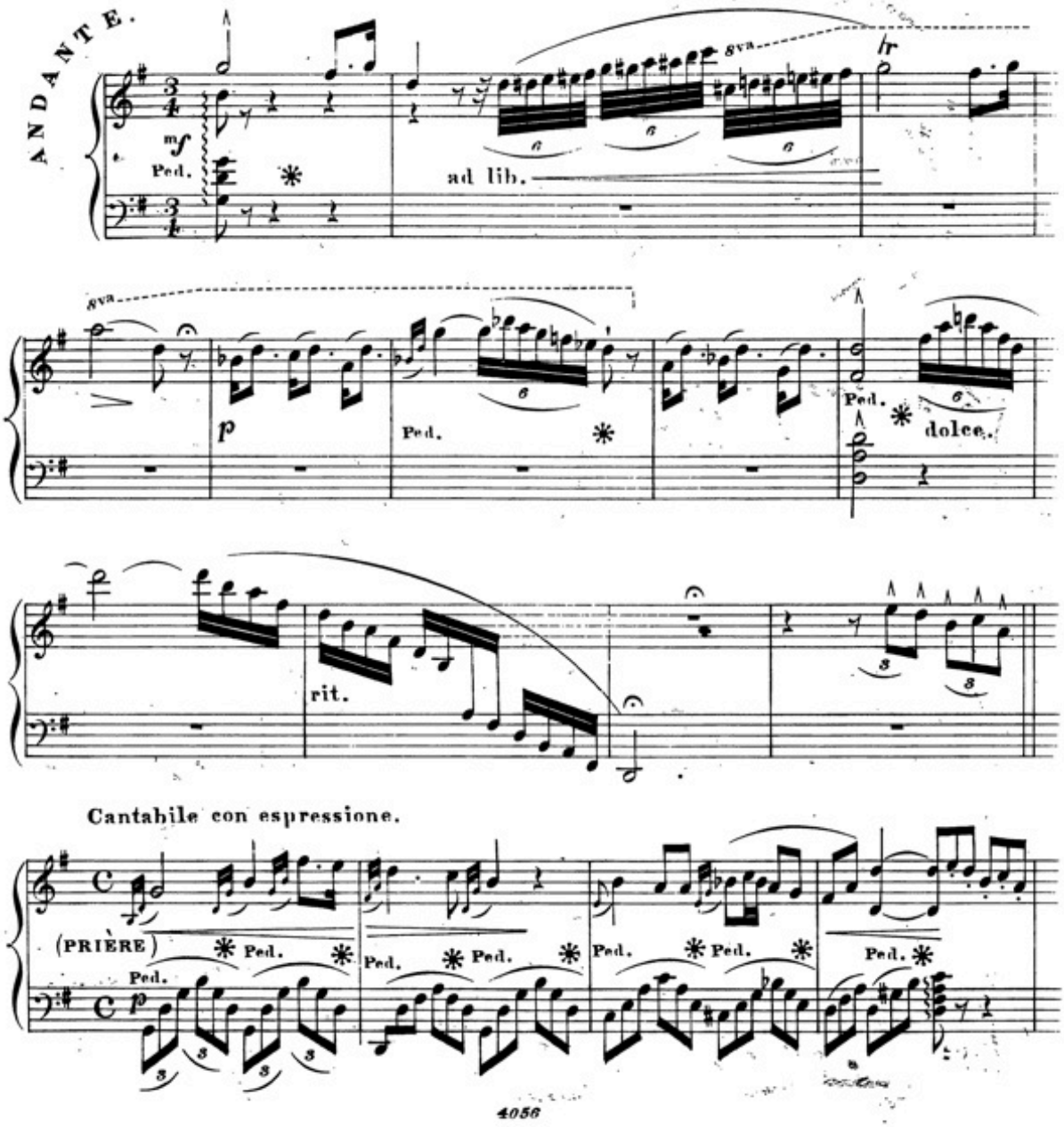

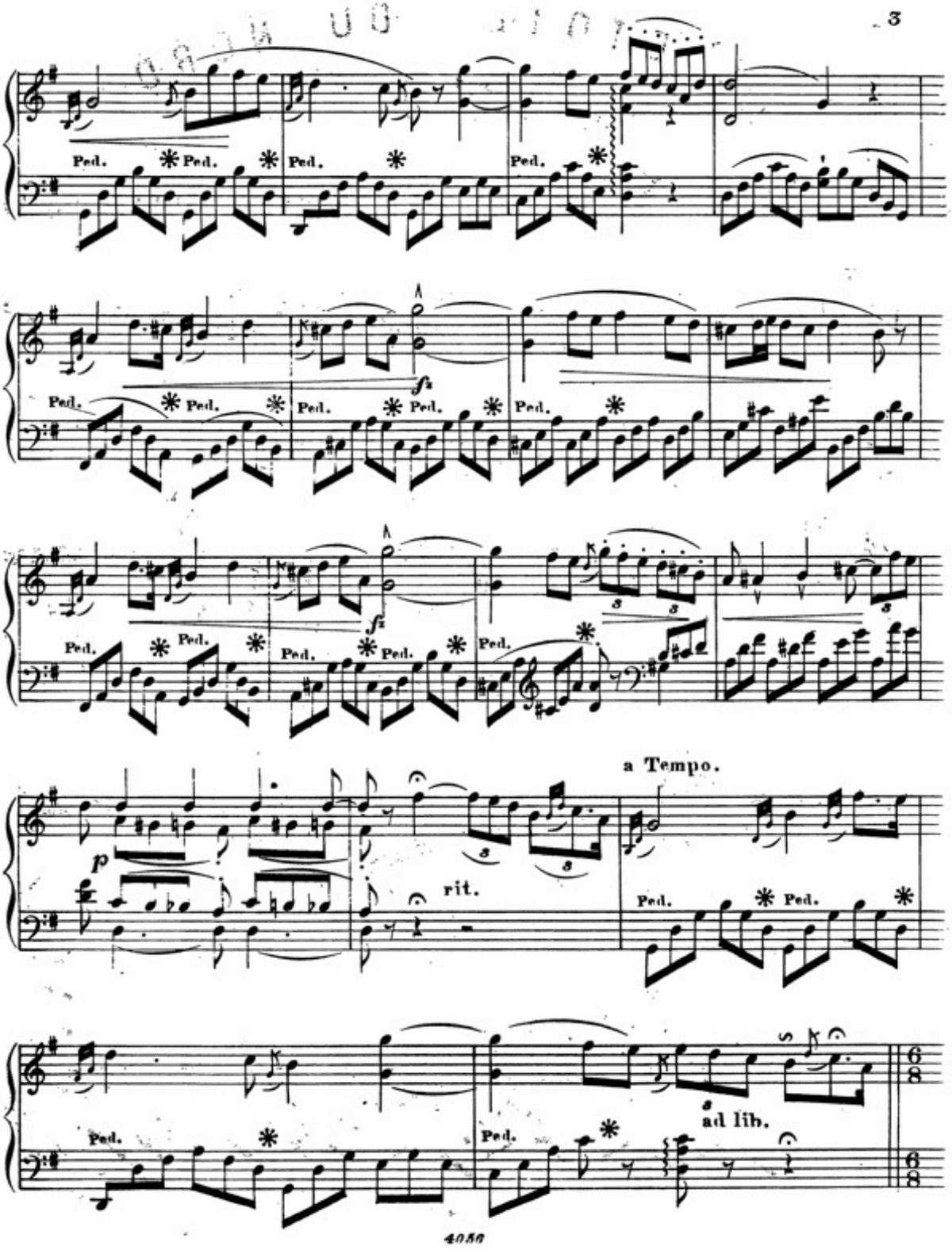
Ped.
fz
a Tempo.
p
rit.
ad lib.
6/8

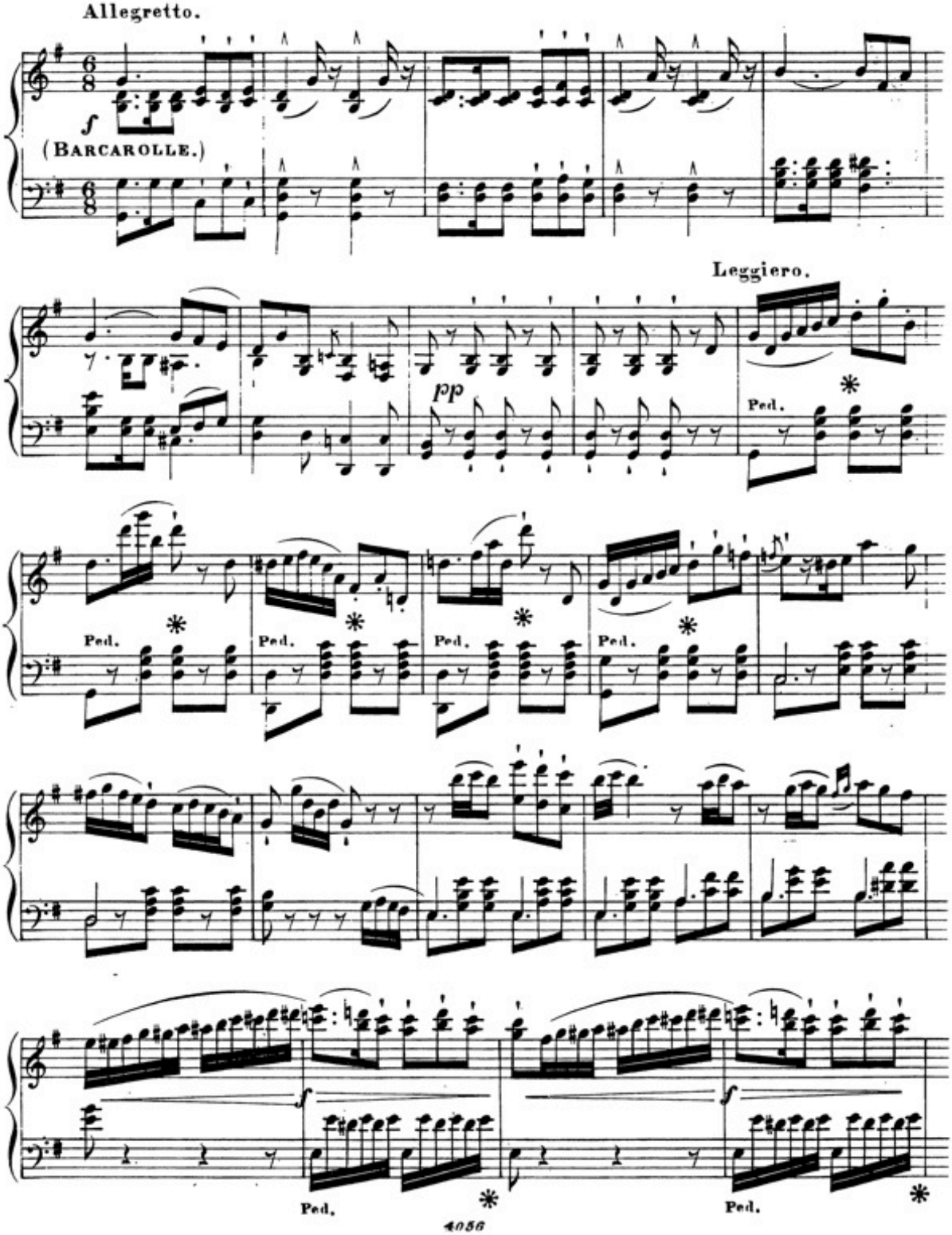
Allegretto.
f
(BARCAROLLE.)
Leggiero.
pp
Ped.
*
f

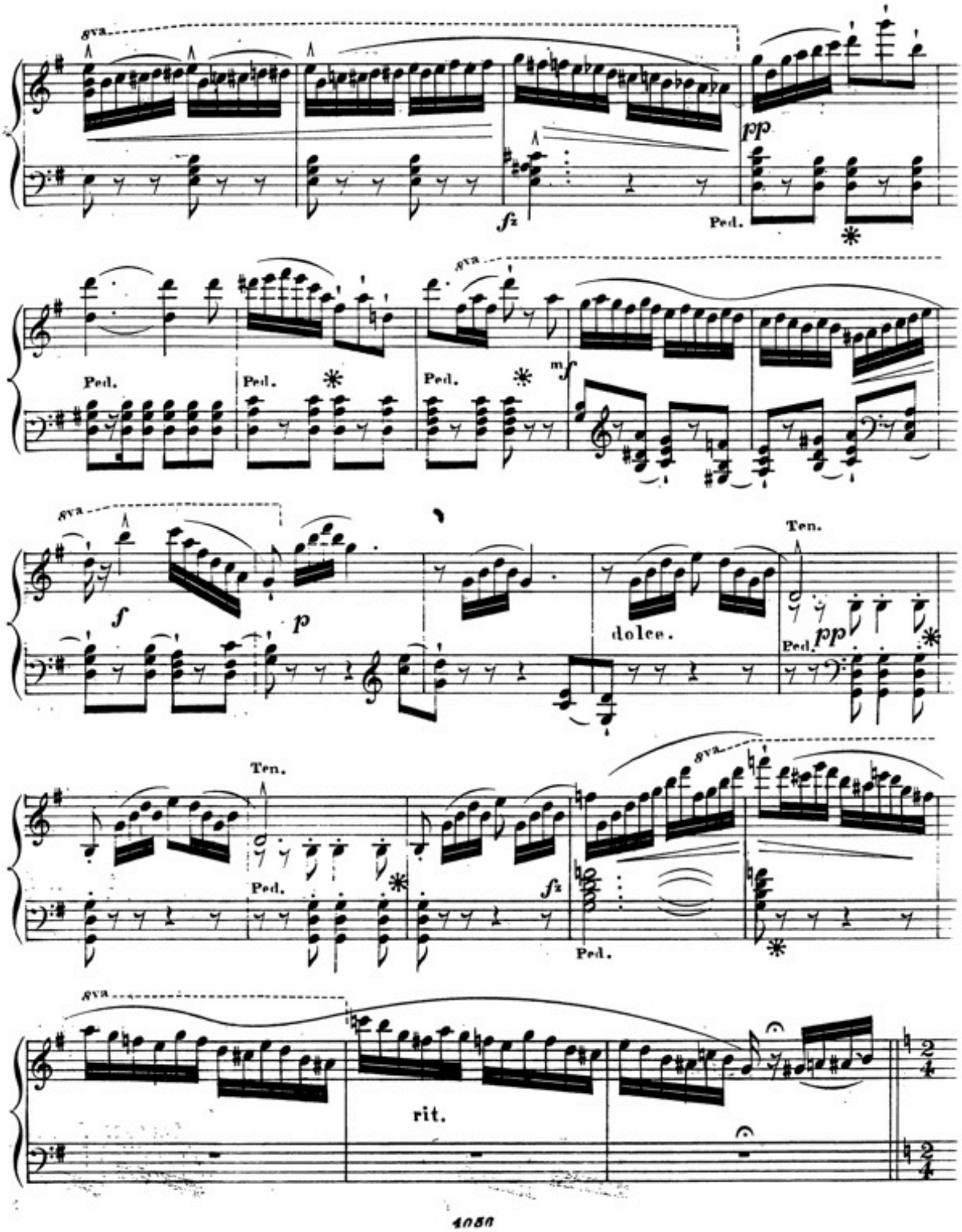
8va
pp
fz
Ped.
mf
f
p
dolce.
Ten.
rit.

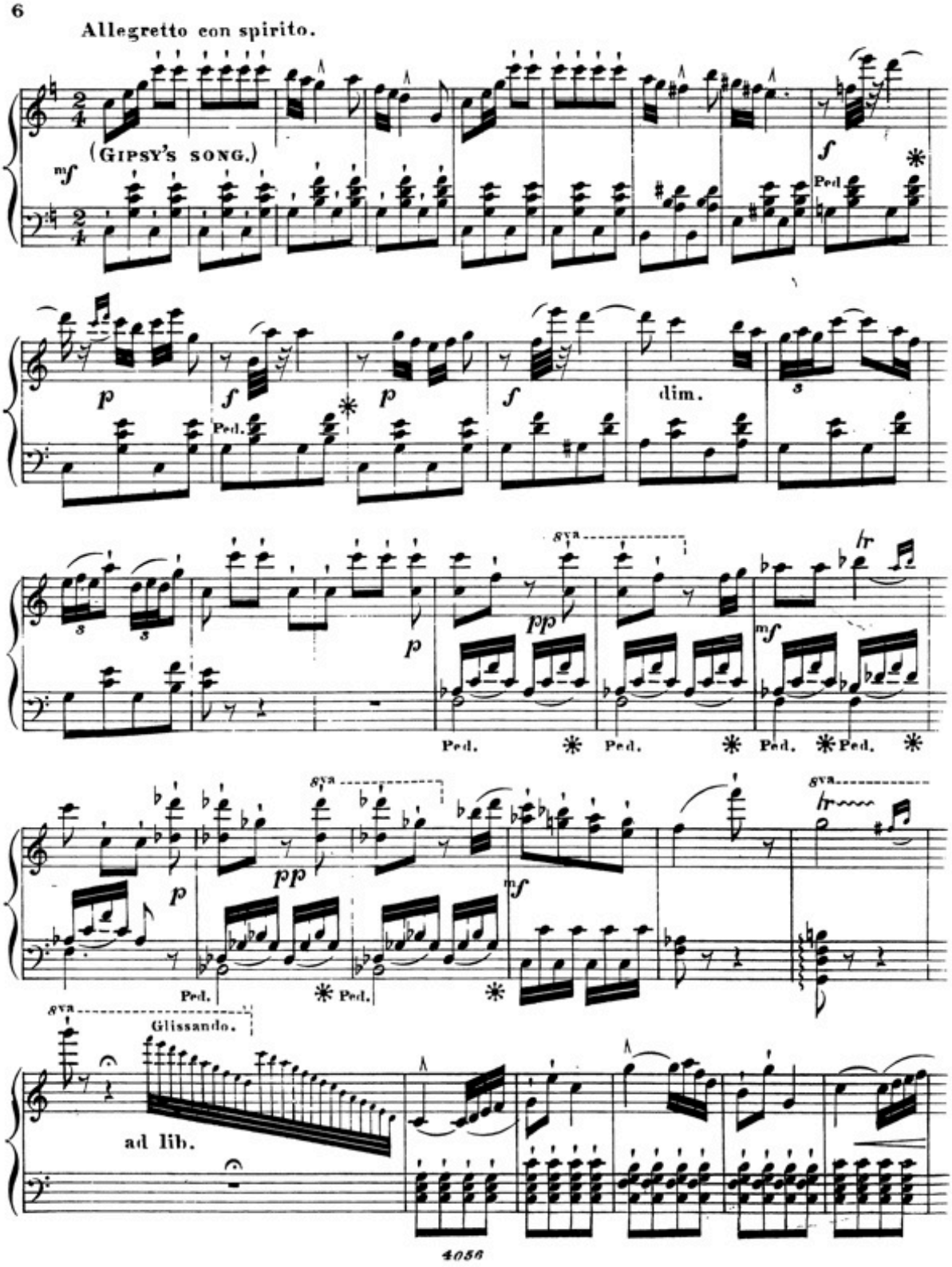
Allegretto con spirito.
(GIPSY'S SONG.)
mf
f
Ped.
p
dim.
pp
8va
mf
Glissando.
ad lib.

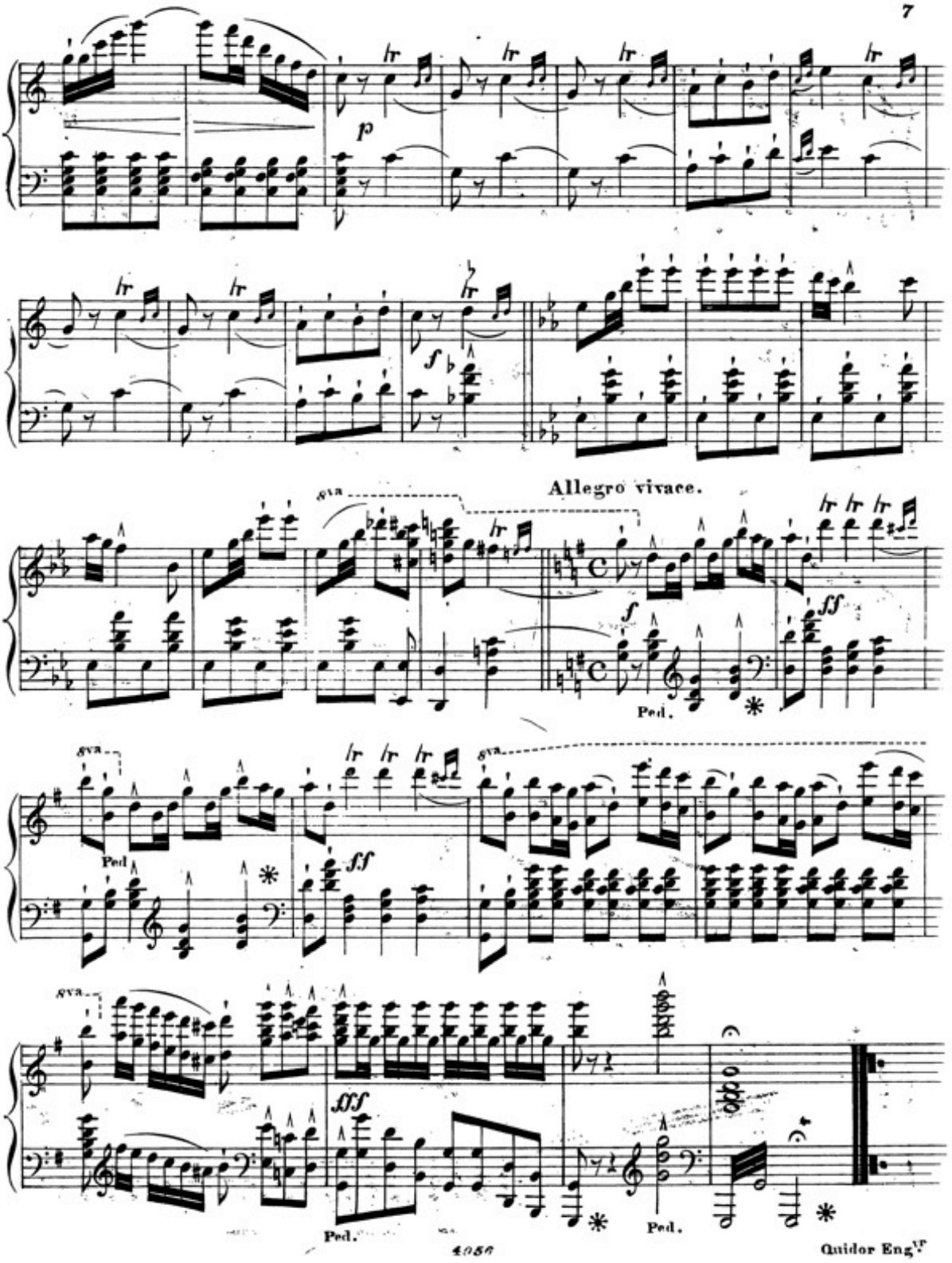




Quidor Eng.r