

# LIBRO SECONDO

Di Toccate, Fantasie, Canzone, Alleman  
de, Courante, Sarabande, Gigue, et  
altre Partite ♦

ALLA SAC. CAES. M. TA.

*D*ivertissim<sup>e</sup>: *Dedicato*

*In Vienna li 29. Settembre 1649.*

*Da Gio: Giacomo Froberger*

# LIBRO SECONDO

DEI SIGNORI CARDINALI  
DEI SACRI PALAZZI  
DEI SACRI PALAZZI  
DEI SACRI PALAZZI  
DEI SACRI PALAZZI

## M. S. CAR. M.

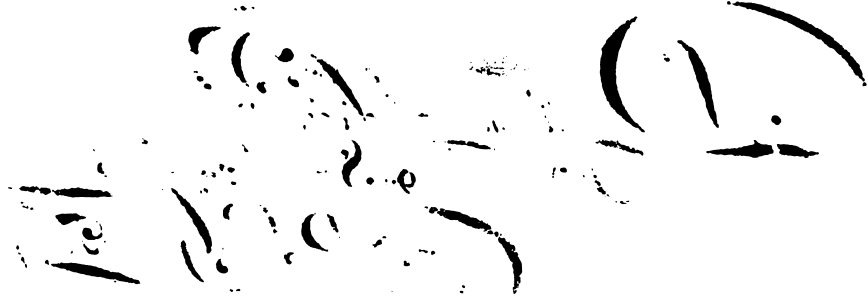

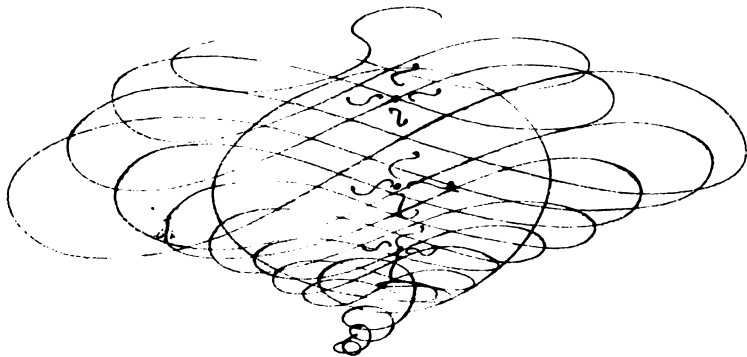
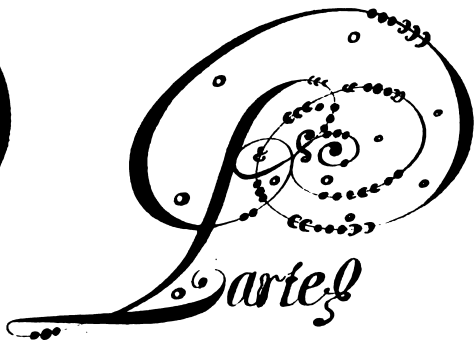
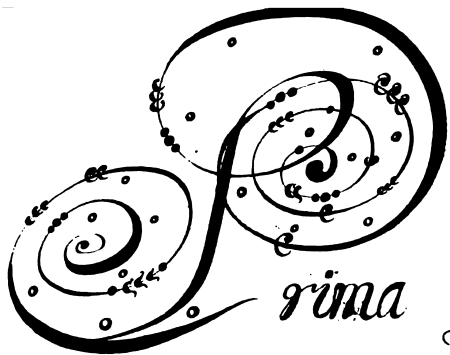

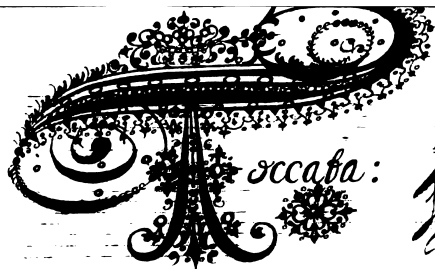

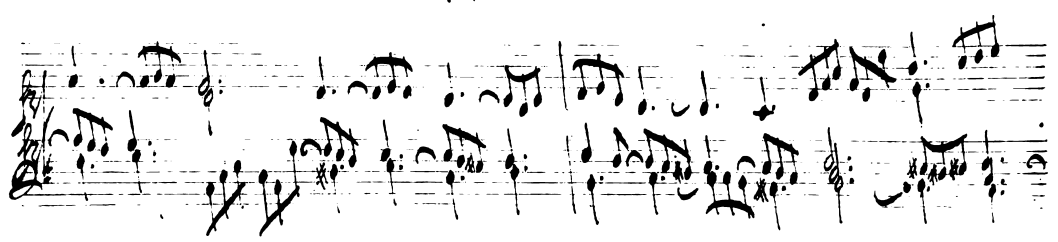
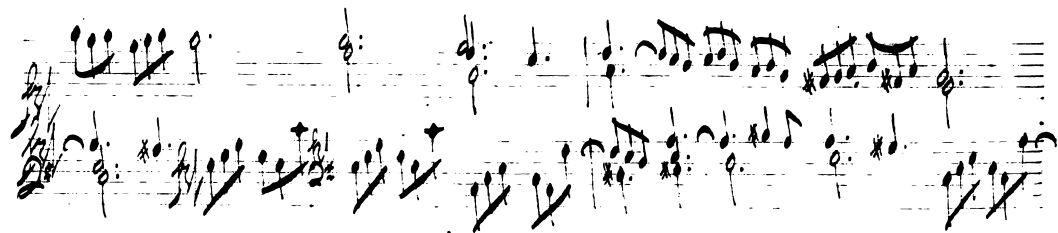
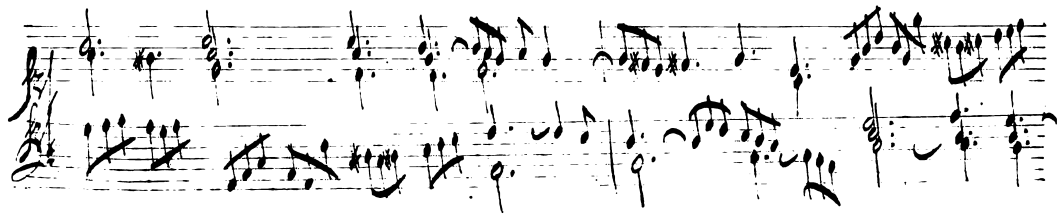

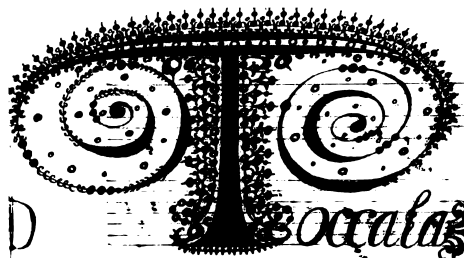

*Soccalaz*

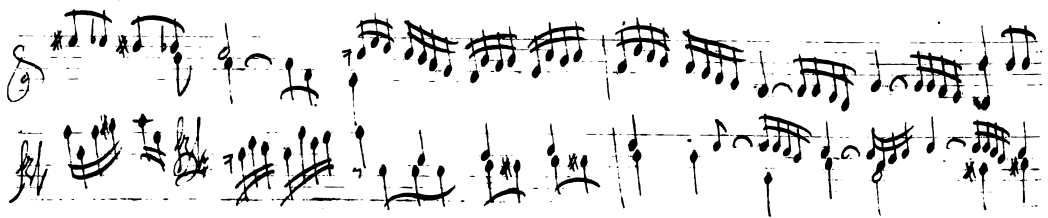
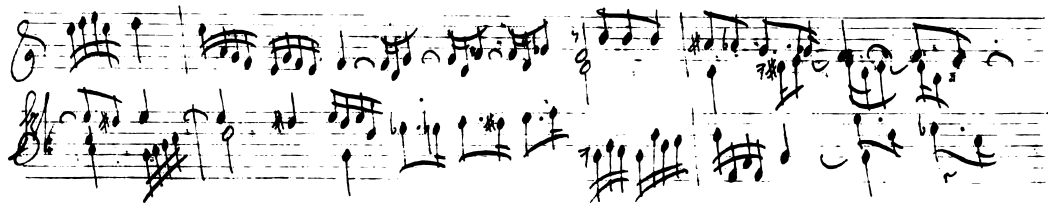

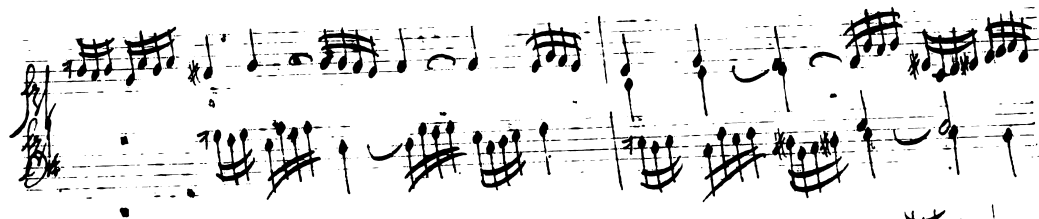

# Toccata:

*da Semarsi  
alla levatione*

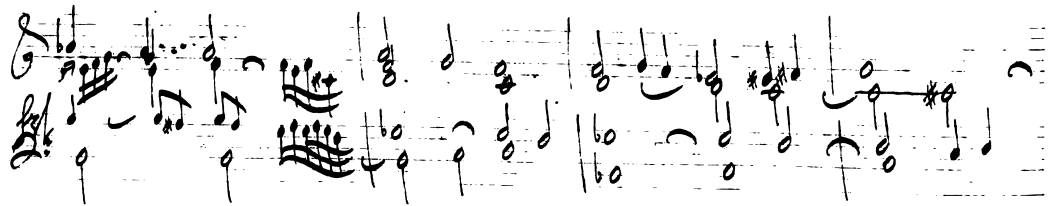

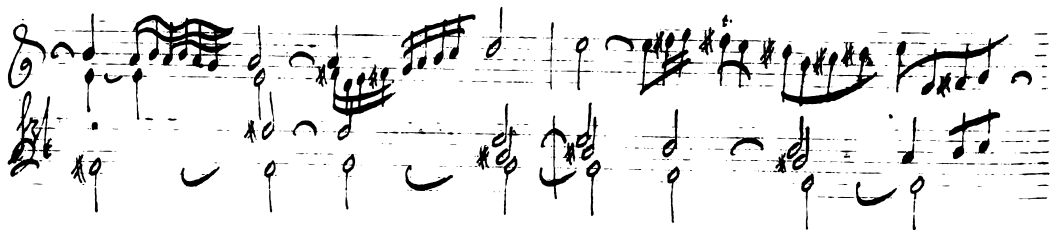
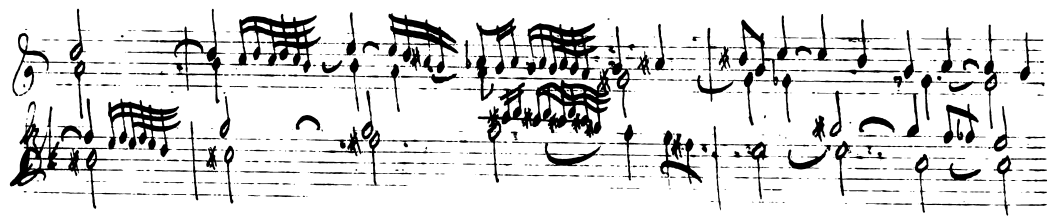

*Socata*  
da Sonarsi alla  
Lectione

A large, dense scribble of overlapping lines covering multiple staves. The scribble is composed of many overlapping, irregular loops and lines, creating a complex, abstract pattern. Some faint musical notes and symbols are visible within the scribble.

*Parte Secunda*

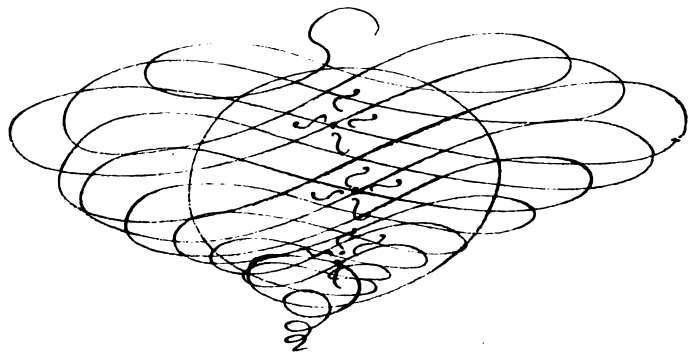
A highly decorative calligraphic flourish for the text 'Parte Secunda'. The word 'Parte' is written in a cursive script, with a large, ornate initial 'P' that spirals upwards and to the left, adorned with small black dots. The word 'Secunda' follows, with a large, sweeping initial 'S' that curves upwards and to the right, also featuring small black dots. The word ends with a decorative flourish consisting of a small, intricate scrollwork design. The entire piece is rendered in black ink on a white background.

*Fantasia:  
Soprano*

**· VT · RE · MI · FA · SOL · LA ·**

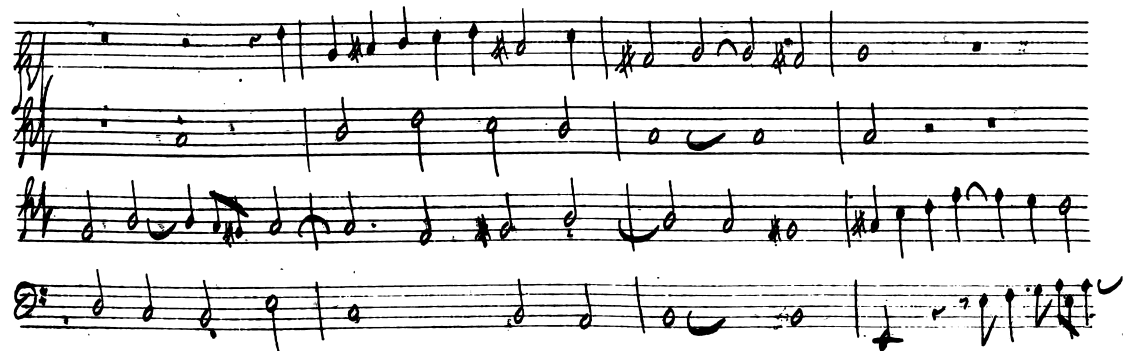

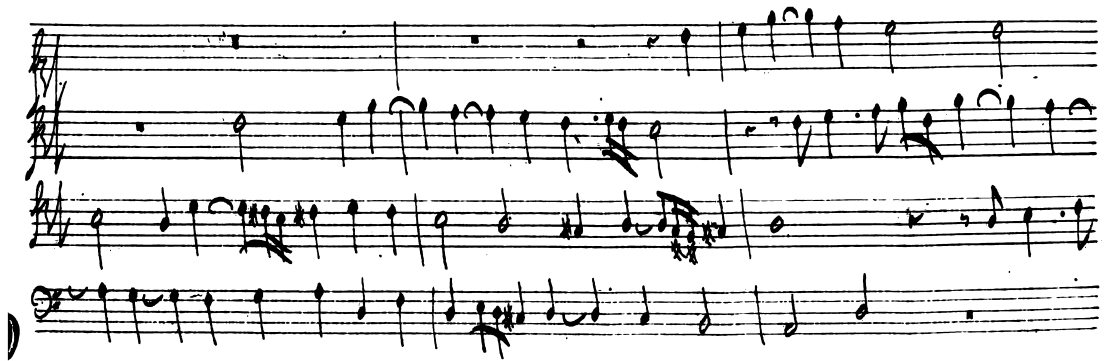

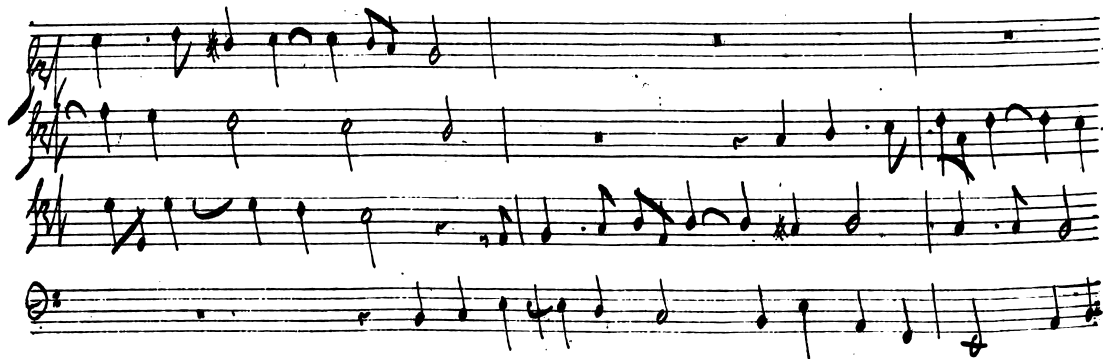

A large, dense scribble covering several musical staves. The scribble consists of numerous overlapping, circular and linear lines, completely obscuring any underlying musical notation. The scribble is centered on the page and extends across most of the width of the staves.

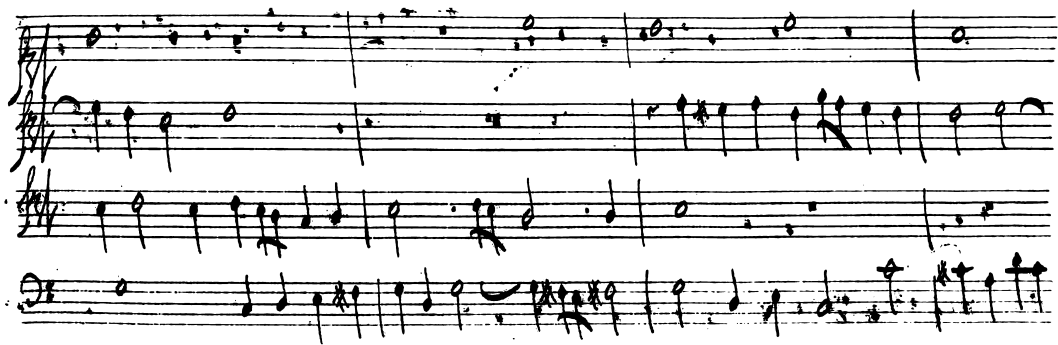

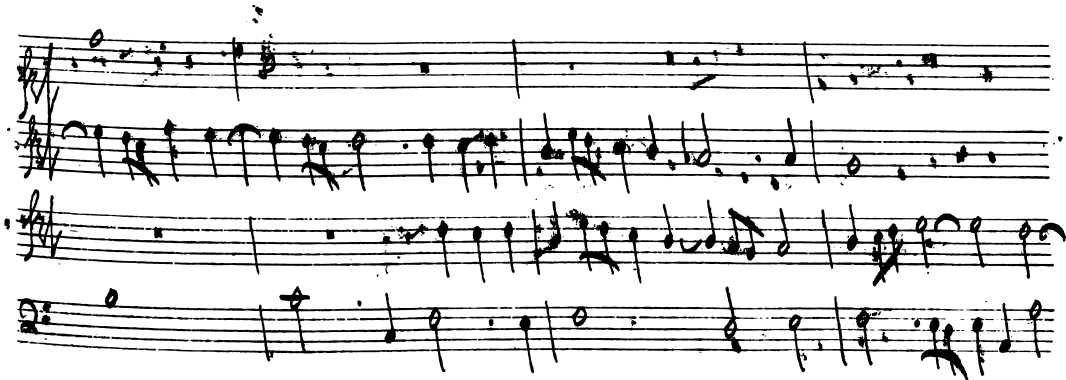

*fantasia*  
*Sopra*

**Solare:**

*sol la re.*  
*sol la re. lascia fare mi.*  
*sol la re. lascia fare mi*  
*sol la re. lascia fare mi.*  
*lascia fare mi.*  
*sol,*

la re, lascia fare mi, lascia fare mi, lascia fare mi,

sol la re, lascia fare mi, sol la re,

*sola te*

*sola te*

*sacia fere mi*

*sola*

*lascia fare mi.*

*sol la re.*

*sol la re.*

*lascia fare mi.*

*sol*

Lyrics: *Lascia fare mi.*, *sol la re.*, *Lascia fare mi.*, *sol la re.*, *Lascia fare mi.*, *sol la re.*, *Lascia fare mi.*, *sol la re.*

*sol la re,*

*sol la re,*

*Lascia fare mi.*

*Lascia fare mi.*

*sol la re,*

*Lascia fare mi.*

*la re.*

*sol la re.*

*sol la re.*

Handwritten musical score with vocal lines and piano accompaniment. The score includes lyrics such as "mi", "sol la re", and "lascia fare mi". There are large, expressive scribbles on the right side of the page.

mi, sol la re. sol

sol la re. sol

lascia fare mi, sol

lascia fare mi, sol la re. sol

lascia fare mi, re

lascia fare mi, re

la re. re

A large, ornate initial letter 'A' is decorated with intricate floral and scrollwork patterns. To its right, the word 'ANTHUS' is written in a decorative, calligraphic font. The first system of music consists of four staves. The top staff is in treble clef with a common time signature (C). The second staff is in alto clef with a common time signature (C). The third staff is in bass clef with a common time signature (C). The fourth staff is in bass clef with a common time signature (C). The musical notation includes various note values and rests.

*antasia:*

Leisa Parle!

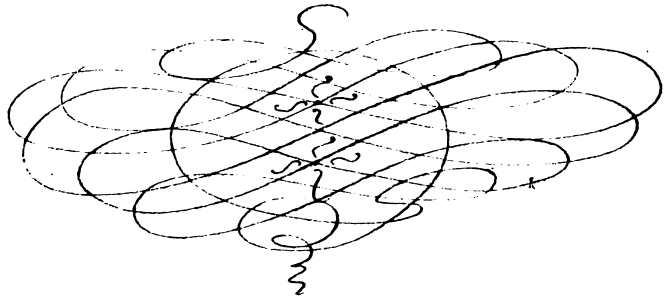

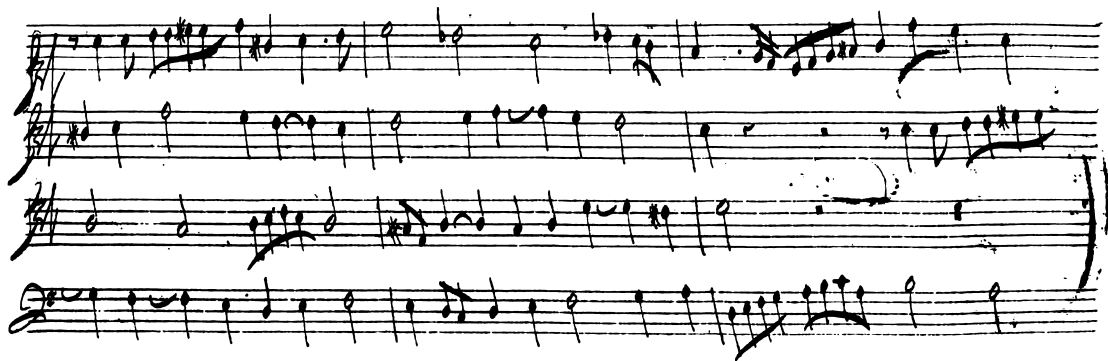

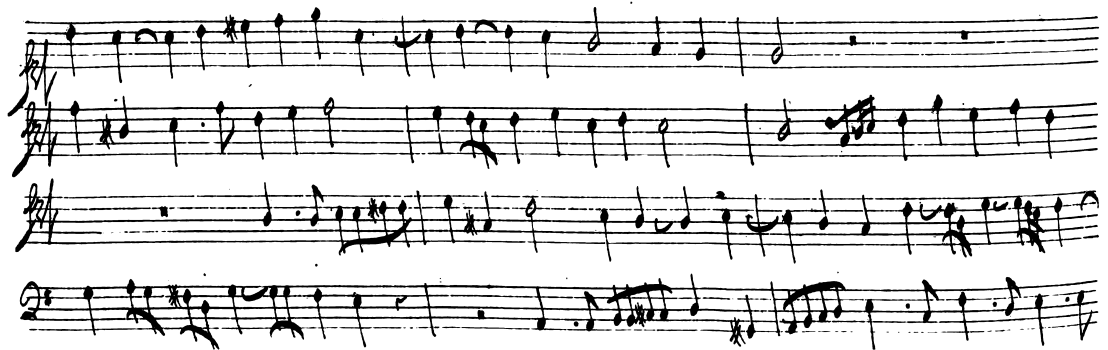

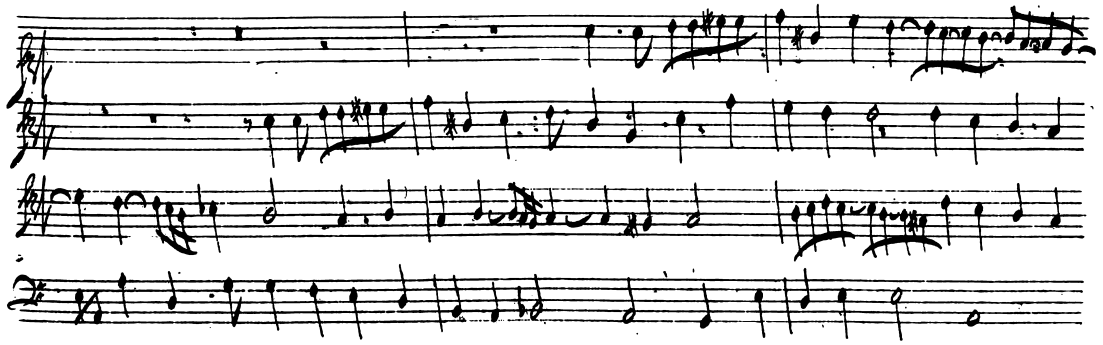

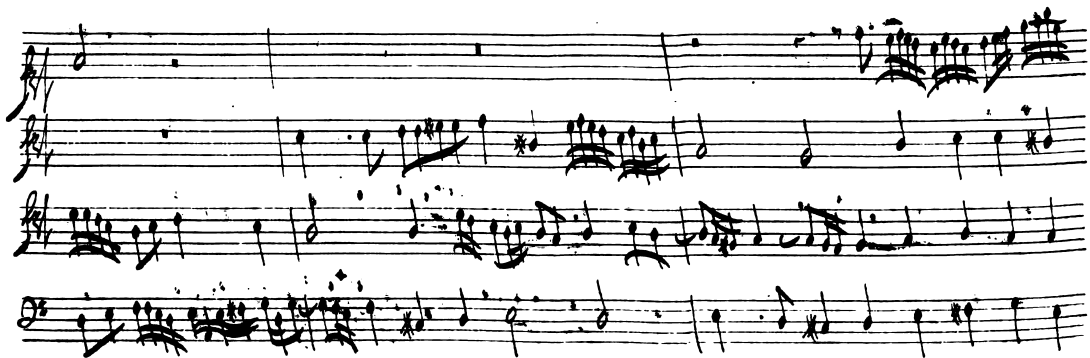

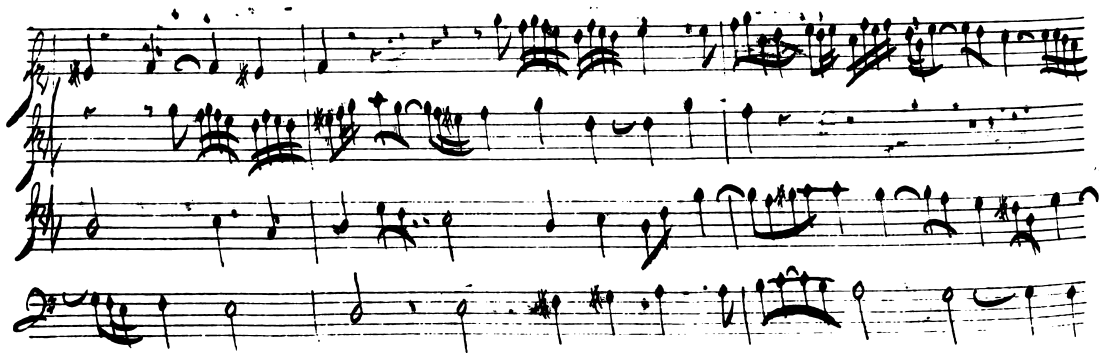

anem

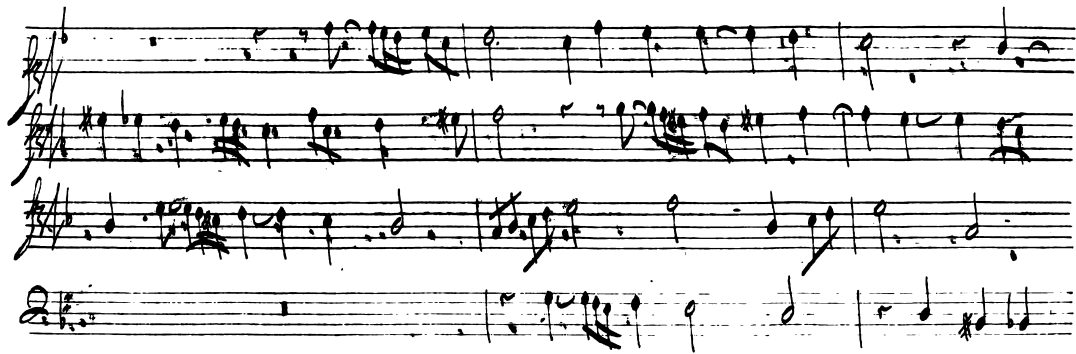

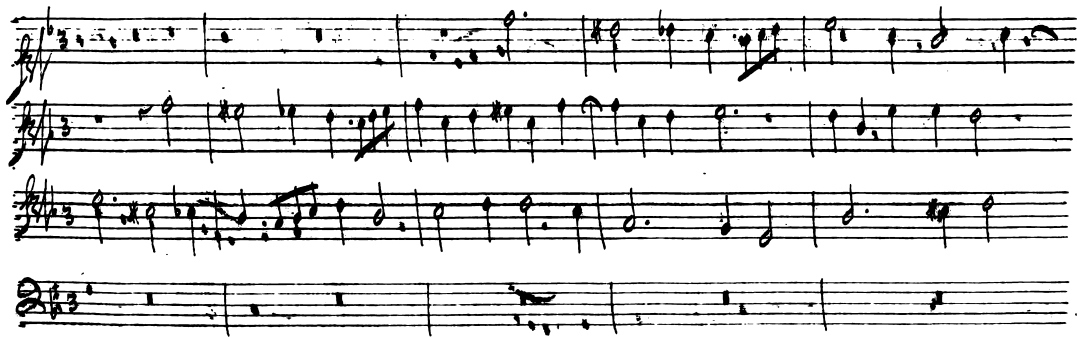

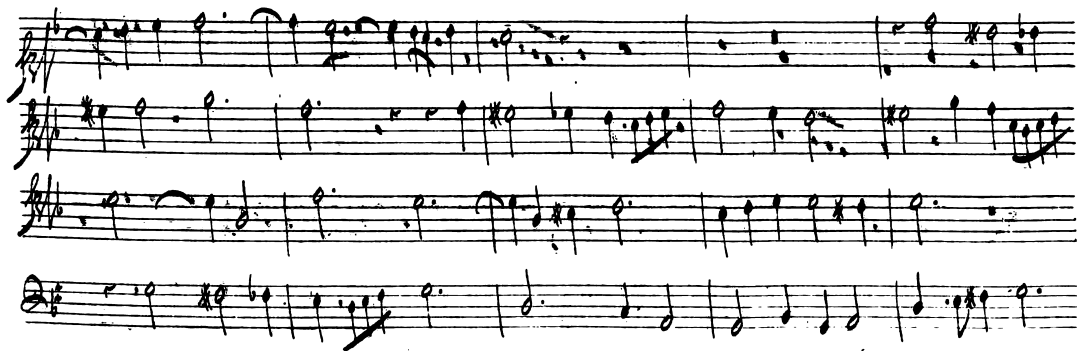

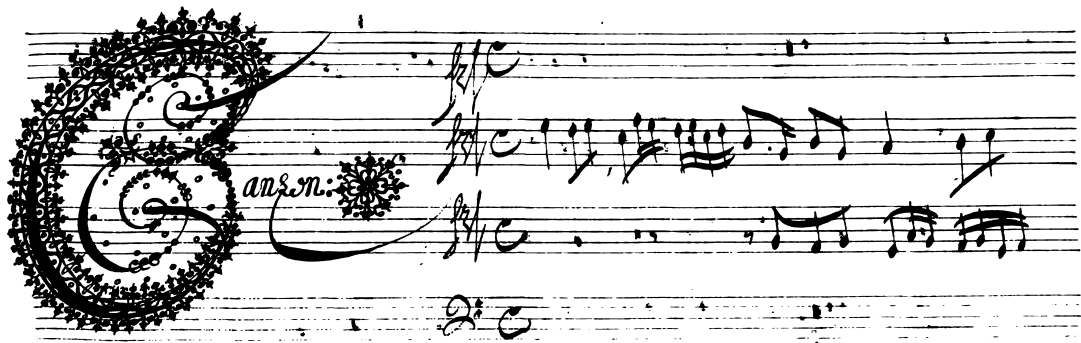

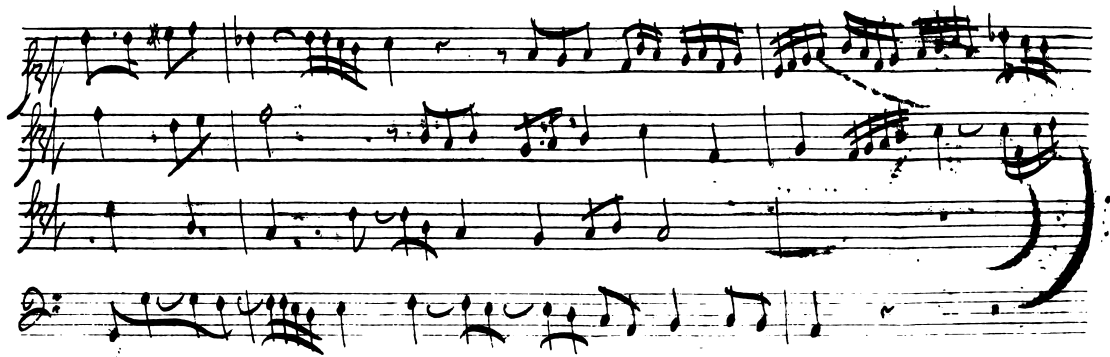

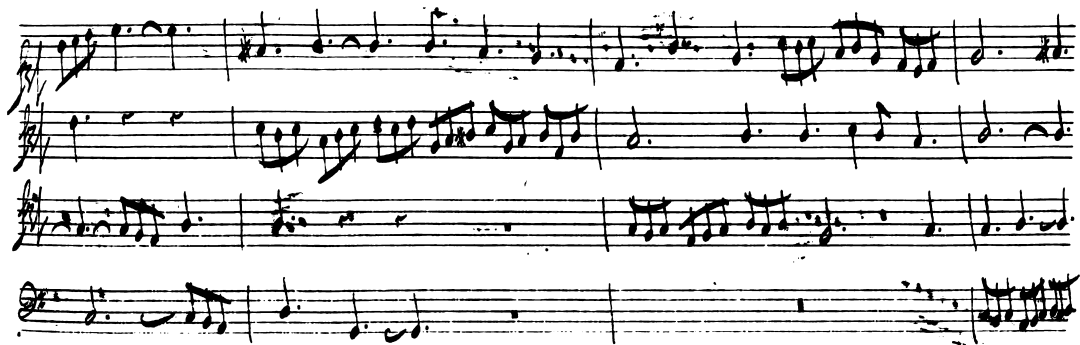

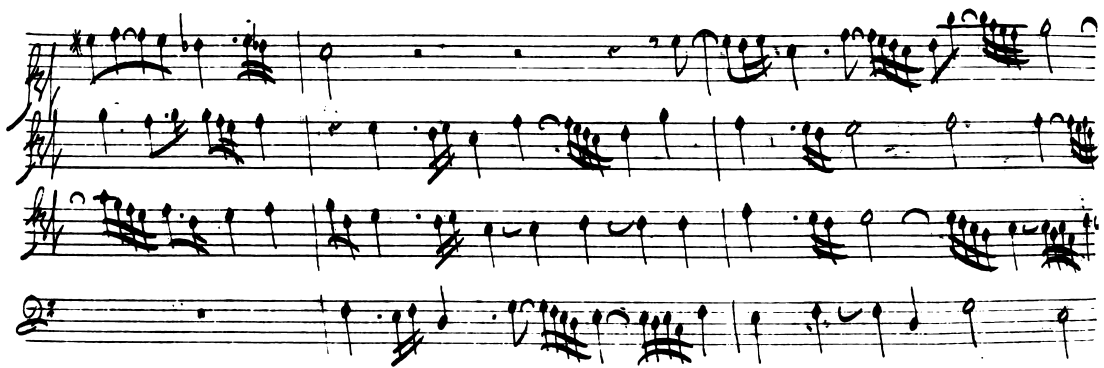

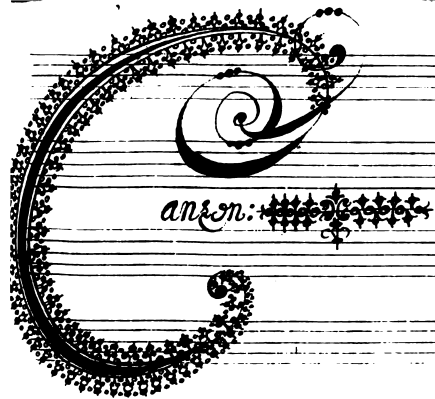

72'

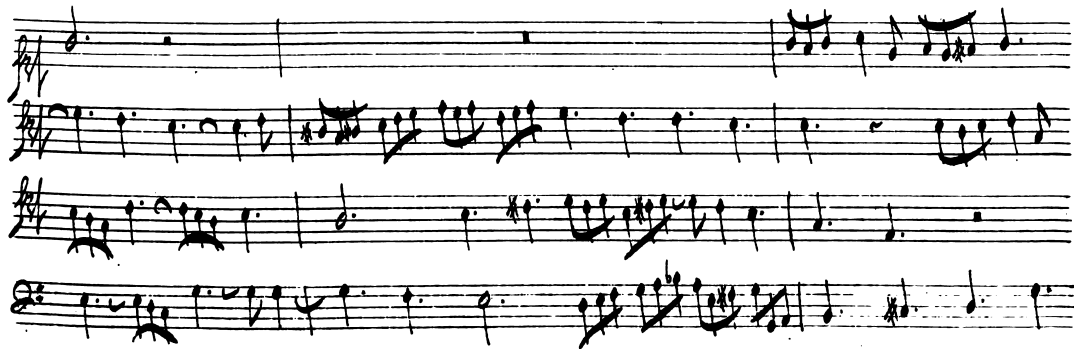

anzon

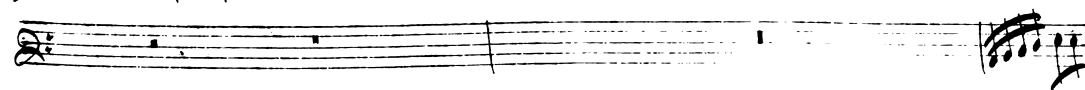
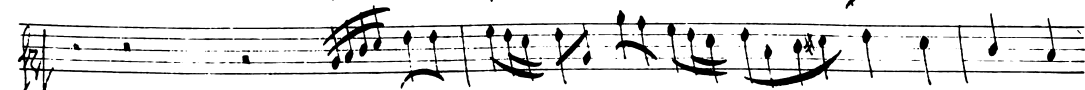
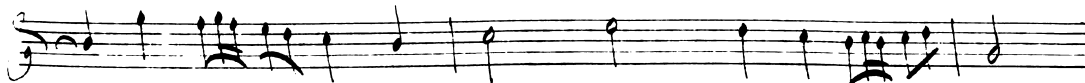
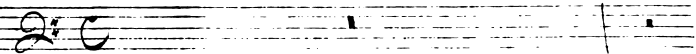
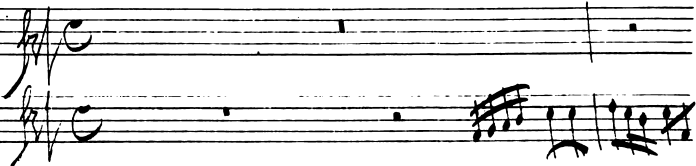
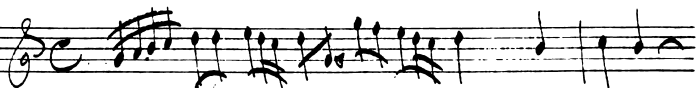

A large, dense scribble made of overlapping, circular and irregular lines, completely obscuring the musical staves and any notation underneath. The scribble is centered on the lower half of the page.

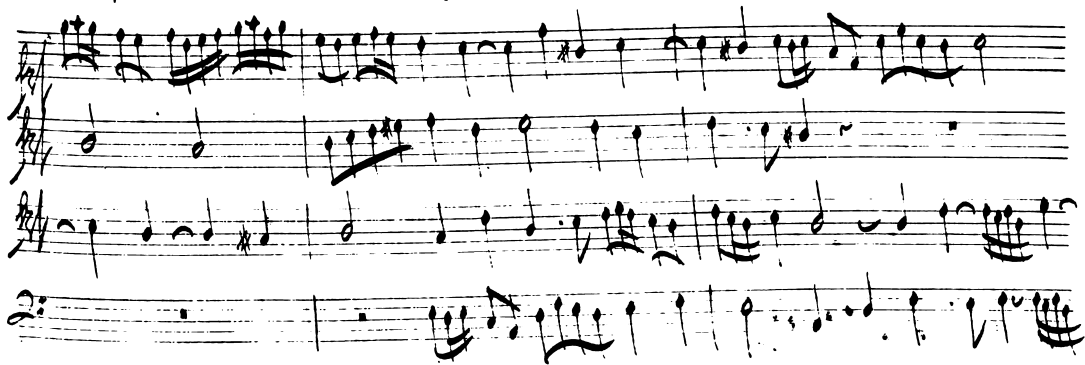

Quarta Parte

... ..

..

..

..

..

..

..

..

..

..

..

..

..

..

..

..

..

..

..

..

*Cavatina*

Four empty musical staves, consisting of five lines each, arranged in two pairs.

ara banca

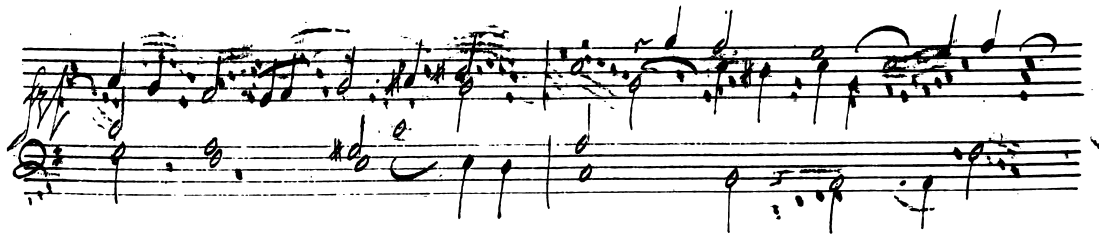

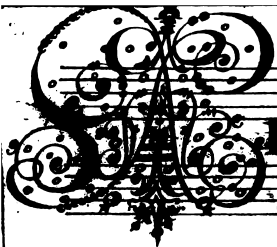

HELMAN

DA

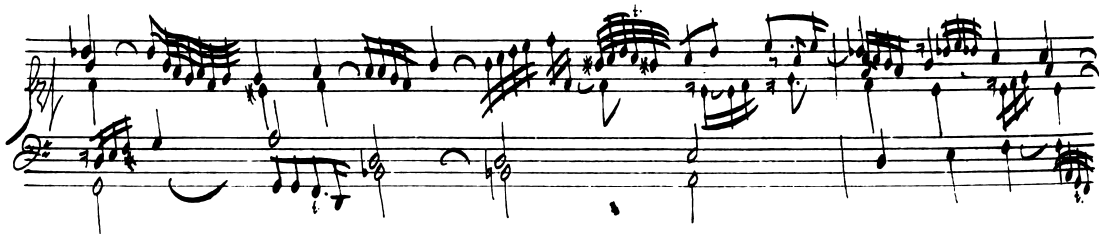

Two empty five-line musical staves, one above the other, with no notation.

281

*Arabanda*

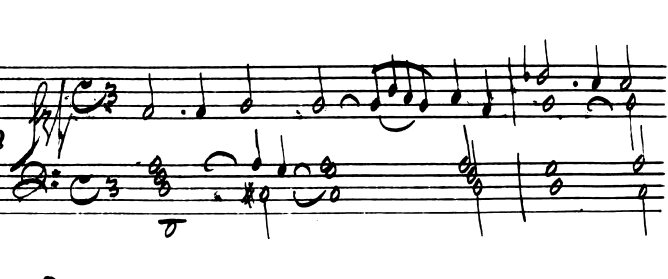

Fugue.

# Allegretto

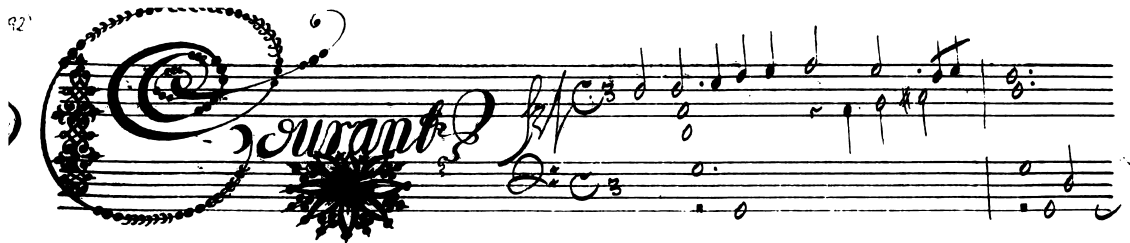

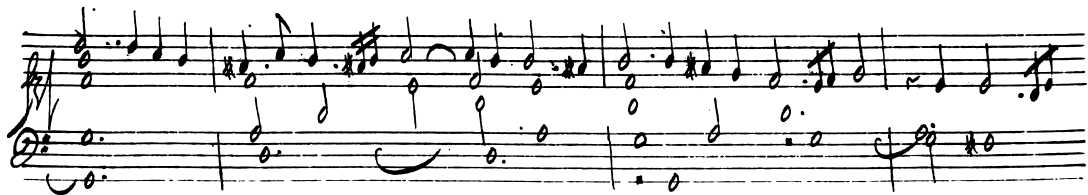

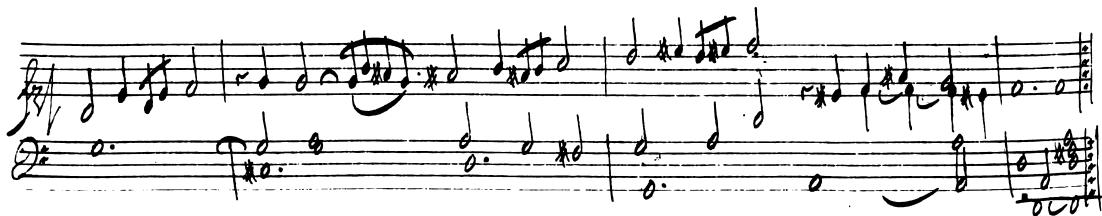

# Saraband

*Adagio*

)

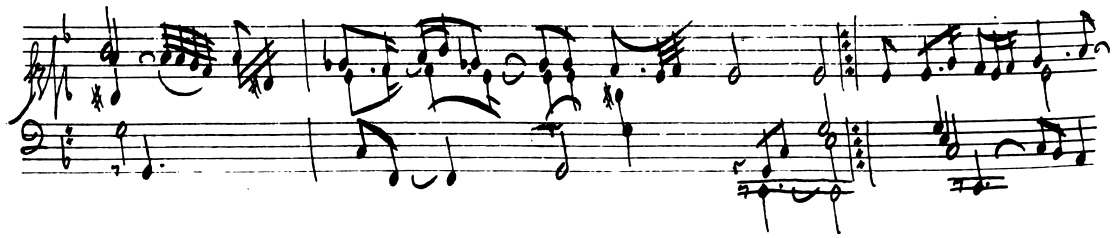

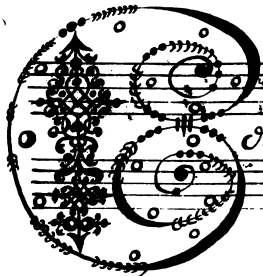

*durante*

*Sarabanda*

Adagio

Two sets of empty musical staves, each consisting of five horizontal lines, located at the bottom of the page.

47

The word "Surant" is written in a decorative, cursive font within an ornate oval frame. To the right of the frame, there is a complex musical notation consisting of two staves. The top staff is in treble clef with a common time signature (C) and contains a melodic line with various note values and rests. The bottom staff is in bass clef with a common time signature (C) and contains a bass line with chords and single notes.

*ara band:*

A large, dense scribble of black ink covering the lower half of the page. The scribble consists of numerous overlapping, circular and irregular loops and lines, completely obscuring the musical staves and any notation underneath. The ink is thick and black, creating a solid, chaotic mass.

7  
auf die  
**Lagerin**  
*Prima Partita*

Secunda Partita

# Terza Partita:

Two empty musical staves, one above the other, consisting of five lines each. They are completely blank, with only some faint, scattered ink marks.

*Quarta Partita*

)

Four empty musical staves at the bottom of the page.

*Quinta* *artita:*

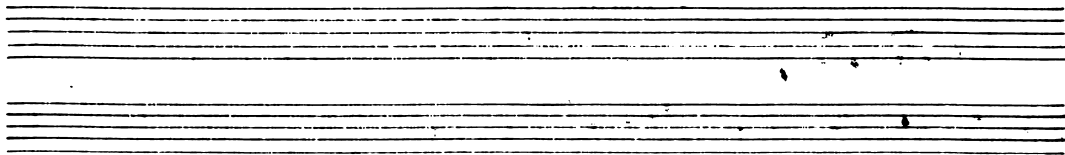

6.<sup>a</sup> Partita:

rannabica:

A large, dense scribble of overlapping loops and lines covering multiple empty musical staves. The scribble is composed of many overlapping, irregular loops and lines, creating a complex, abstract pattern. It starts from the middle of the page and extends downwards, covering several staves. The scribble is very dense and appears to be made of many overlapping lines, possibly representing a complex musical structure or a large-scale correction.

*Surant Spru. Stäprik*

)

A large, dense scribble of black ink covering the lower half of the page, obscuring the musical staves and any notation underneath. The scribble consists of numerous overlapping loops and lines, completely erasing the original content.

153

*Duple:*

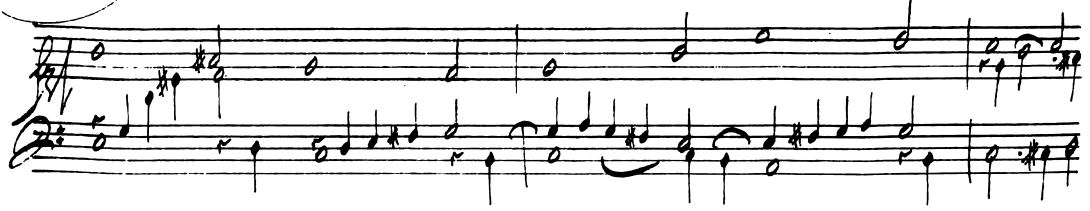

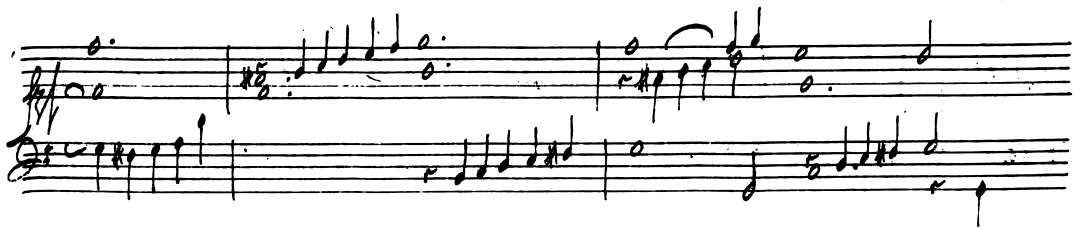

Araband:  
Hayrin.

)

Handwritten signature and scribbles at the end of the musical score.