

Ricercar Secundi Toni

(The Original Composition by Christian Erbach)
for Recorder Quartet

Adaptation for Recorders

Bass Recorder

Christian Erbach (ca.1570-1635)

Arr. Michel Rondeau

Vivace ♩ = 120
6

15

27

38

56

66

77

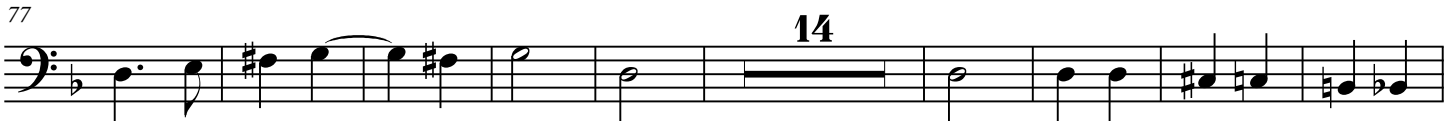

100

115

127

Erbach Ricercar Secundi Toni Bass Recorder

137

153

164

179

190

202

216

227

237

256

266

Erbach Ricercar Secundi Toni Bass Recorder

277

11

297

4

310

2

321

331

8

349

360

5

373

2

384

2

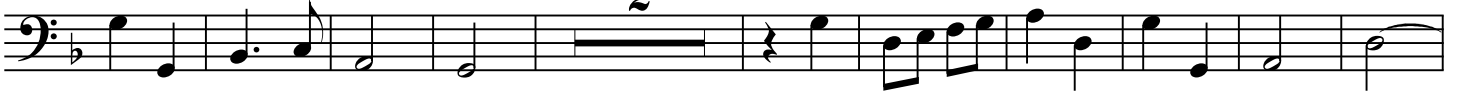

396

