

PAMM 14

Violino II

Edição: Paulo Castagna
Fonte: AFV

Valse-Scherzo

A Quintiliano Nery Ribeiro
(1891)

Francisco Valle
(1869-1906)

Allegro moderato

41 **B**

p

48

55

62

pp

69

cresc.

76 **C**

f

83

f

90

p *cresc.*

97

f

105

D

p

111

6

123

133

sf

145

sf

153 **E**

sf *f*

163

dim.

171

ff *p*

180 **F** Più mosso

pp

188

2 17 11

218 **G**

cresc. *f*

226

4

238

246

252

260

268

276

284

290

308

324

J Primeiro tempo

332

340

348

356

K

364

372

378

387

393

399

L Più mosso

403

407

411

415

M

441

481

489

497

505

513

N

520

527

534

541 **O** *sostenuto*

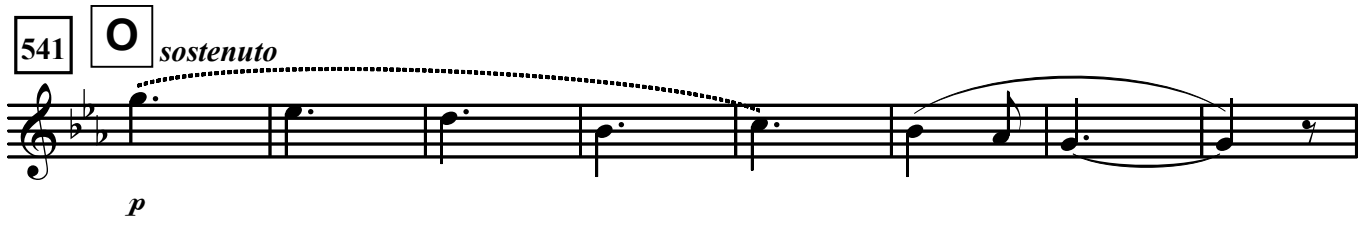

p

549

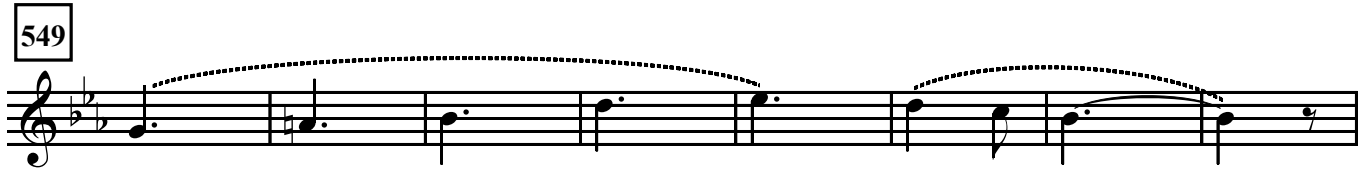

557

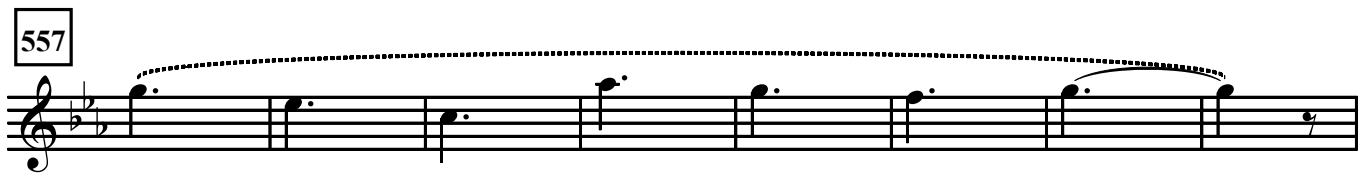

565

572

579 **P**

sf
f *sf*

586

sf

593

599

605

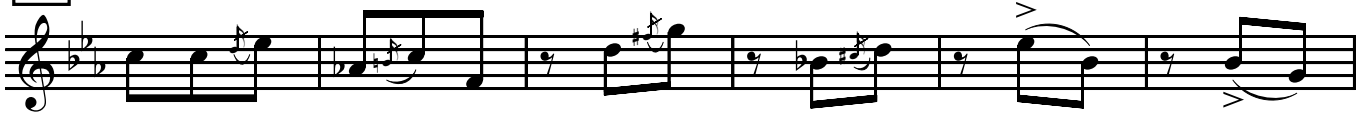

611

617

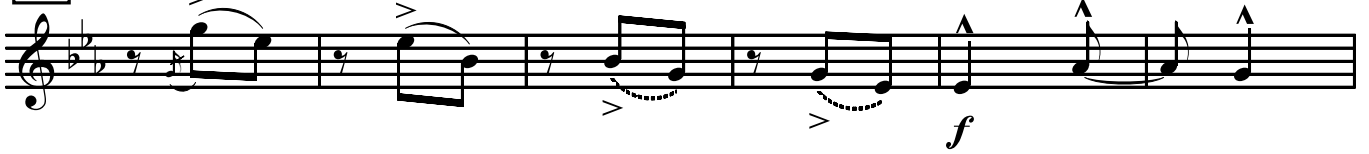

623

629

p *cresc.* *p* **Più mosso**

635

641

648

sf

655

sf *cresc.* *sf* *sf*

661

Ritardando

sf *ff*