

E-GILLET
NOTAIRE
A LA CHARITÉ

Douze

EXERCICES

ou Etudes

Pour le

VIOLONCELLE

Composés

PAR

J. J. F. DOTZAUER.

Œuvre 54.

Prix : 6^s.

à Paris

*Chez RICHALTI, Editeur des Œuvres de Paris et Ries,
Boulevard Poissonnière, N.º 16, au 1^{er}*

1572. R.

Andante cantabile.

Ex. 1.

Allegro.

Ex. 2.

Allegro non tanto.

Ex. 3.

- Staff 6: Includes a '+' marking above a note.
- Staff 7: Includes a '+' marking above a note.
- Staff 8: Includes a '+' marking above a note.
- Staff 9: Includes a '+' marking above a note.
- Staff 10: Ends with a double bar line and a '2' marking above a note.

Andante.

Ex. 4.

Allegro.

Ex. 5.

Allegro.

Ex. 6.

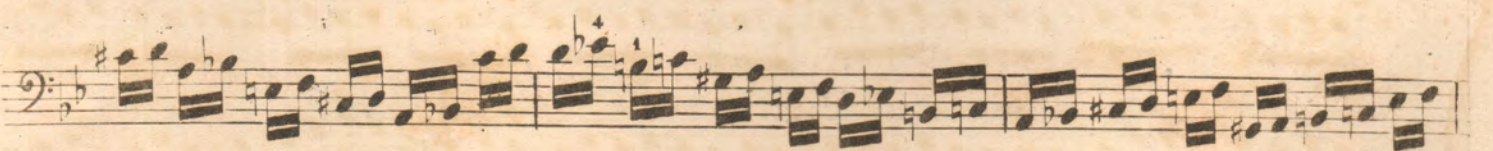
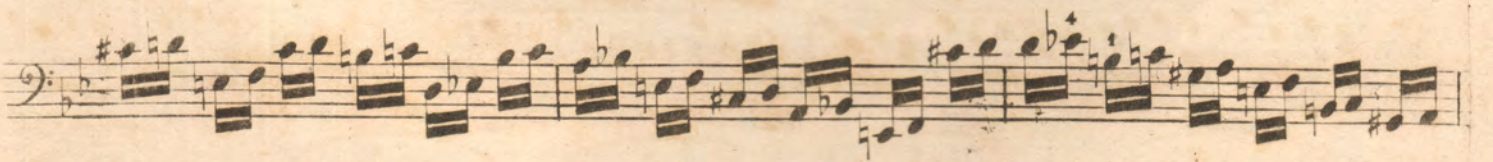
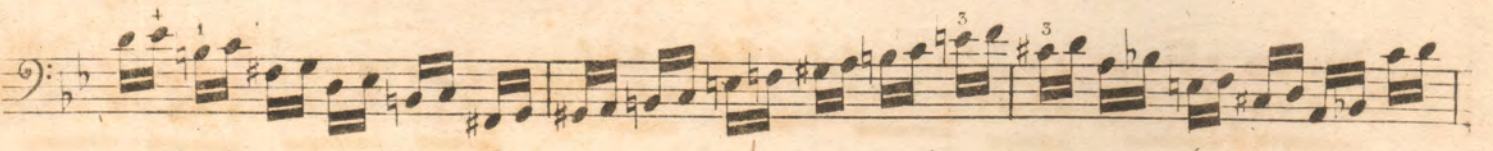
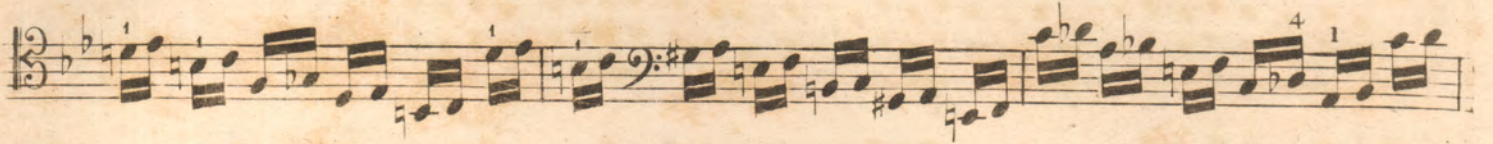
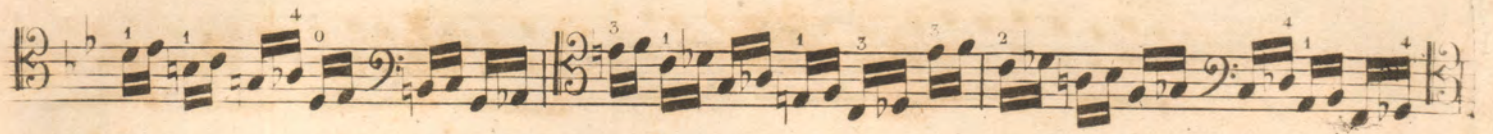

Andante

Ex. 7.

Allegro.

Ex. 8.

Adagio.

Ex. 9.

ad libitum.

a Tempo.

Pizz.

Pizz.

Allegro.

Ex. 10.

Allegro.

Rx. 11.

Allegro non troppo.

Ex. 12.
