C.1877

Série

# FLEURS
# DES OPÉRAS

## 1re Série

1. Fra Diavolo.
2. Les Diamants de la Couronne.
3. La Part du Diable, N° 1.
4. La Muette de Portici.
5. La Sirène.
6. Stabat Mater.
7. Moïse.
8. Le Domino noir.
9. Gazza ladra.
10. La Part du Diable, N° 2.
11. Haydée.
12. Le Siége de Corinthe.

## 2me Série

1. Barbier de Séville.
2. Martha.
3. Stradella.
4. Huguenots.
5. Air de Grâce, de Robert le Diable.
6. Oberon.
7. L'Étoile du Nord.
8. Prophète, N° 1.
9. Prophète, N° 2.
10. Robert le Diable.
11. Sonnambula.
12. Le Postillon de Lonjumeau.

# H. CRAMER

N° 9

PARIS

***BRANDUS ET Cie, éditeurs de musique***

103, RUE DE RICHELIEU, 103

46.

PARIS.—IMP. A. CHAIX ET CIE RUE BERGÈRE 20. — 2500-3.

Bnf MUS

N. 13703

C.1877

1ère SÉRIE.

Nos 1. Fra Diavolo.....
2. Diamants de la Couronne..
3. Part du Diable 2e m.....
4. Muette de Portici.....
5. Sirène.....
6. Stabat Mater.....

1ère SÉRIE.

Nos 7. Moïse.....
8. Domino noir.....
9. Gazza Ladra.....
10. Part du Diable 2e m...
11. Haydée.....
12. Siège de Corinthe....

# FLEURS DES OPÉRAS

PAR

# H. CRAMER

2me SÉRIE.

1. Barbier de Séville.....
2. Marta.....
3. Stradella.....
4. Huguenots.....
5. Air de Grâce de Robert le Diable.
6. Oberon.....

*Prix de chaque 7f 50.*

PARIS, BRANDUS & CIE, ÉDITEURS.
103, RUE RICHELIEU

2me SÉRIE.

7. l'Etoile du Nord.....
8. Prophète N°1.....
9. Prophète N°2.....
10. Robert le Diable.....
11. Somnanbula.....
12. Le Postillon de Lonjumeau.

BnF

# 2.me MÉLANGE.

## SUR LE PROPHÈTE PAR

### HENRI CRAMER.

All.o feroce (CHŒUR des ANABAPTISTES: Du sang.)

PIANO.

ff energico

sf

sf

p

cresc.

f Ped.

ff

And.no (CHŒUR des ENFANS: Le voilà le roi.)

p dolciss.

Ped.

Ped.

cresc.

f

Ped.

f



Brandus, et Cie 103 rue Richelieu.

p Ped.

Ped.

Ped.

ben marcato

And.te espressivo. ( ARIOSO : Ah! mon fils.)

f pp

pp

p

Ped.

p pp p

Ped.

cresc.

smorz. dim.

Ped. pp

p p ff Ped. p

dol. sf> p cresc.

All^tto mod.^to (HYMNE: Roi du ciel.)

f Ped p. pp Ped. molto

leggiero. pp

f stacc. ff Ped Ped. Ped.

p dol. Ped Ped. f Ped. Ped mf

Ped dol.

Ped Ped

a tempo

sf ad lib. Ped p Ped Ped

Ped. P dol.

Ped. f p f

p f

Ped. Ped. Ped. Ped.

Ped. Ped. Ped. Ped. Ped. Ped.

Ped. Ped. Ped Ped

ten.

fz ff

Ped. Ped. Ped. Ped. Ped.

ff

Ped Ped Ped. Ped. Ped Ped.

8

Ped.

cresc.

p ff

Ped. Ped. Ped.

All.^to ben mod.^to (COUPLETS BACCHIQUES. Versez.)

f p Ped. cresc. p dol. Ped. ff p Ped. molto cresc. f Ped. cresc. fp ad lib.



BnF MUS

a tempo.

*p* leggiero

a tempo.

*sf* Ped. rall. *f* *ff* Ped.

Ped. Ped. Ped. *ff* Ped. Ped. Ped

1. 2.

*pp* sempre.

Arrivée des Patineurs. (CHŒUR: Voici les fermières.)

All°. mod°. *ff* Ped. *ff* Ped. *ff* dolce. Ped

*ff* *ff* *ff* *ff*

Ped. Ped. Ped. Ped.

8 6 fp Ped. fp fp fp Ped.

8 6 fp Ped. fp fp fp fz p Ped. Ped. Ped. Ped.

f dim.

f p cresc. f

f f Ped.

p fp fp pp p

Andantino quasi All.^tto (COMPLAINTE: Donnez, donnez.)

Ped. Ped. Ped. Ped. Ped. Ped. Ped. Ped. Ped. accel. rall. a tempo. Ped. cresc. dim. cresc. Ped. Ped. cresc. Ped. dim. Ped. Ped. cresc. Ped. dim. Ped.

pp Ped. cresc. Ped.

f poco accel. Ped

fp smorz. fp smorz. fp smorz.

fp smorz. f ff Ped. p marc. fp

fp smorz. fp fp fp

Ped. Ped. Ped. Ped.

Ped. f poco accel. Ped.

p p f accel. rall. dim.

a tempo.

pp molto dol.

Ped

cresc.

dim.

cresc.

Ped.

Ped.

Ped.

Ped.

molto espress.

Ped.

Ped.

ff

Ped

pp

Ped.

Tempo di marcia.

p

Ped

Ped

Ped.

rall.

pp e semp: staccato

mff

p

ff

f

Ped

Tempo di marcia molto maestoso. (MARCHE DU SACRE.)

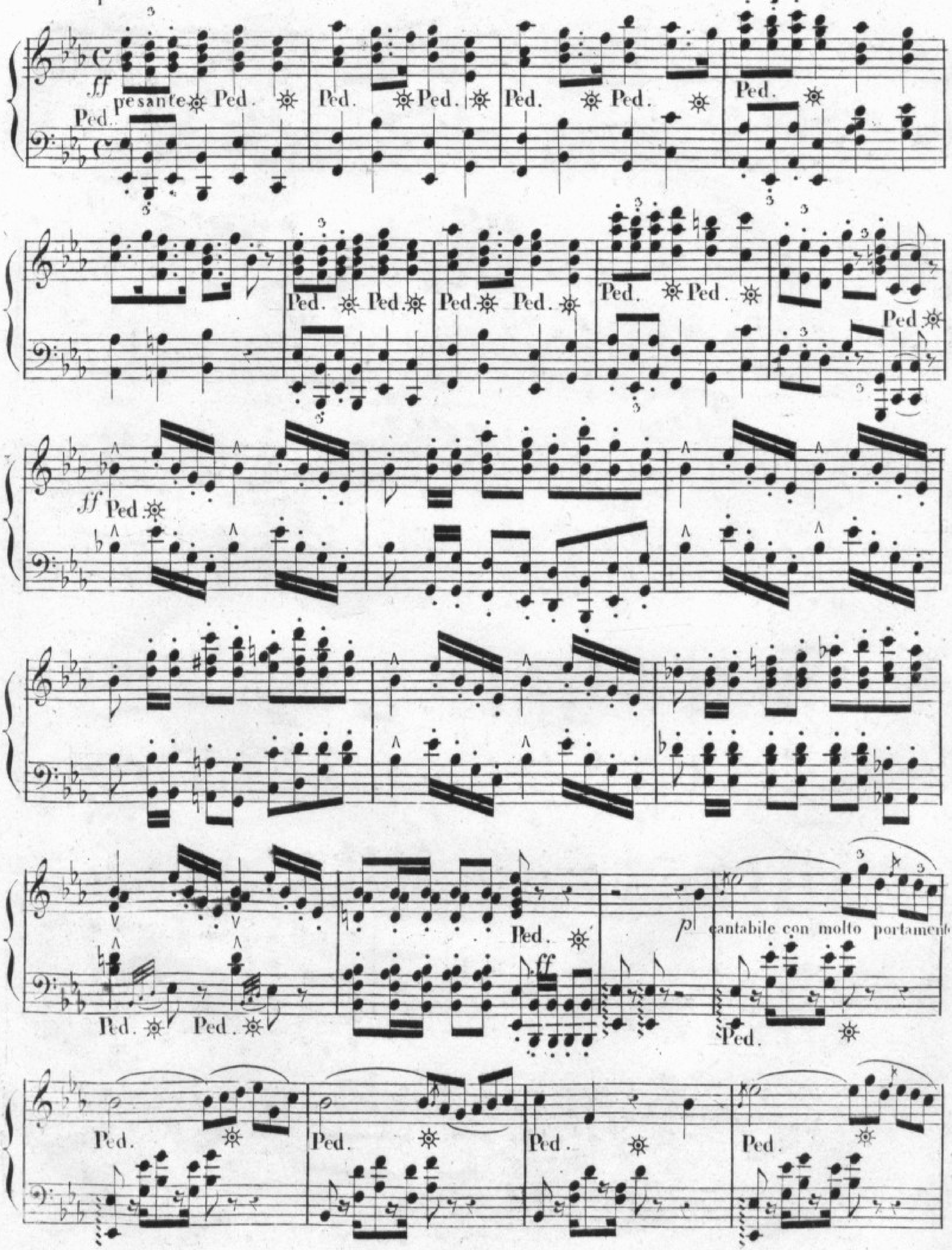

molto cresc.

*p*

*ff* stacc.

*ff*

Ped. Ped. Ped. pp pp

poco cresc. più cresc.

All? con spirito. (GALOP.)

dol e legg.

Ped.

ff

p

ff

p

p

cresc.

p

molto cresc.

dol. e legg.

Ped.

cresc.

*f*

*ff*

Ped.

Ped.

FIN.

B.et C.ie 9338.(9.)

Imp. BUTTNER-THIERRY, 1, cité Bergère, Paris

BnF MUS