

*Six*  
**T R I O S**  
*for two*

*Violins*

*and a Thorough Bass for the*  
**H A R P S I C H O R D**

*Composed by*  
 **P. V A C H O N.**

*Opera IV.*

*Price 7:6.*

*London, Printed & Sold by W.<sup>m</sup> Nisbet corner of Lancaster Court, Strand,  
where may be had A. Set of Trios by Celeriatt 1<sup>re</sup> 5<sup>es</sup> D.<sup>o</sup> by Nofri 1<sup>re</sup> 6s.  
A. Set of Divertimentos by Pugnani Vachon Borghi & Spritz  
A. Set of Trios by Schumann.*

*V<sup>m</sup> - 1245*

*V. m.  
1726*

SONATA I *Allegro non tanto*

VIOLINO PRIMO

3

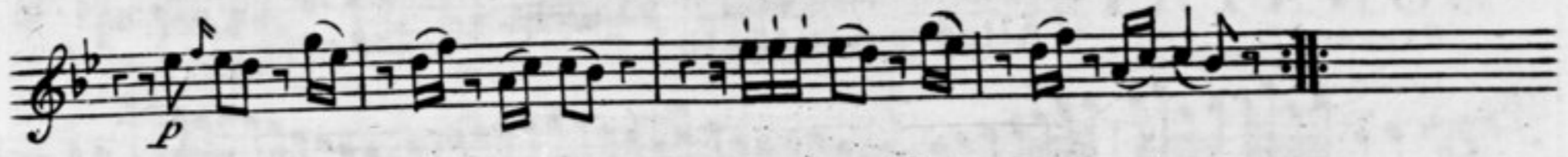

Tempo di  
Minuetto

Minore

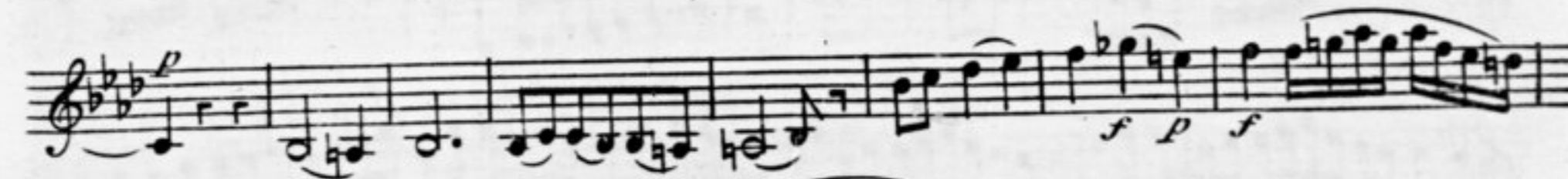

Da Capo al Primo

SONATA II *Andantino*

VIOLINO PRIMO

5

Allegretto *S:*

*S:*  
Da Capo

6

V I O L I N O P R I M O

Allegro non tanto

SONATA III

VIOLINO PRIMO

VIOLINO PRIMO

SONATA IV *Allegro* *rinf.* *rinf.*

Eleventh staff of music, ending with a dynamic marking *p* and a final cadence.

VIOLINO PRIMO

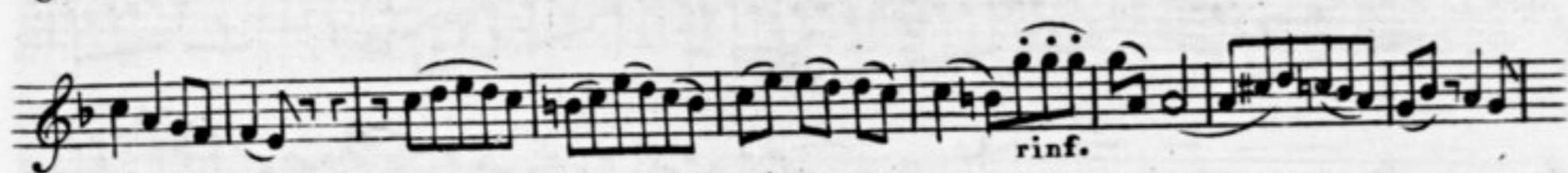

SONATA V

Allegro non tanto *rinf.* *Cres.*

VIOLINO PRIMO

1  
f p f

Tempo di Minuetto  $\frac{3}{4}$

f p

h

h

h rinf.

h Pianis.

rinf. f p

h

Allegro.

SONATA VI

VIOLINO PRIMO

Rondeau *Allegretto*

The 'Rondeau Allegretto' section, consisting of ten staves of music. The notation includes various dynamic markings such as *f* (forte), *p* (piano), and *h* (hairpins), as well as first endings indicated by the number '1'. The piece concludes with a double bar line.

*Six*  
**T R I O S**  
*for two*

*Violins*

*and a Thorough Bass for the*

**HARP SICHORD**

*Composed by*  
**P. VACHON.**

*Opera IV.*

*Price 7:6.*

*London. Printed & Sold by W.<sup>m</sup> Napier corner of Lancaster Court, Strand.*

*where may be had A. Set of Trios by Celeriatt P.<sup>o</sup> 5 D.<sup>o</sup> by Noferi l.<sup>o</sup> 6 s.*

*A. Set of Divertimentos by Pugnani Vachon Borghi & Sprile*

*A. Set of Trios by Schumann.*

*Vm 7 1245*

SONATA I  *Allegro non tanto*

*mezzo for*

*f p*

*f p*

*p*

*p*

*p*

*p*

*rin*

*rin*

*mez. for*

*p*

VIOLINO SECONDO

3

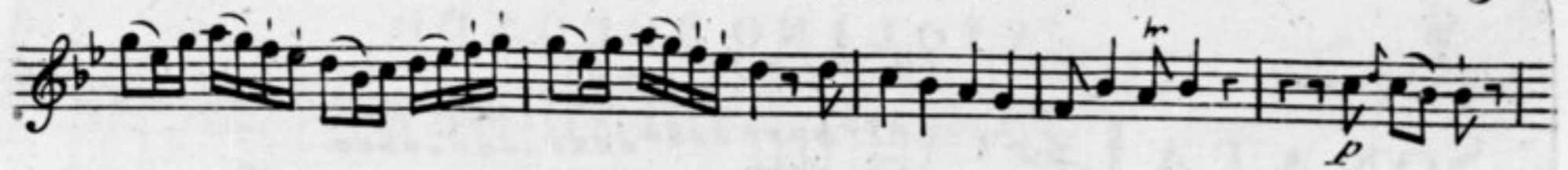

Tempo di Minuetto

Minore

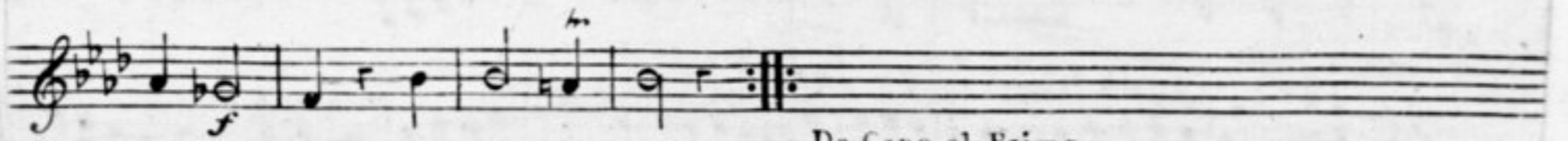
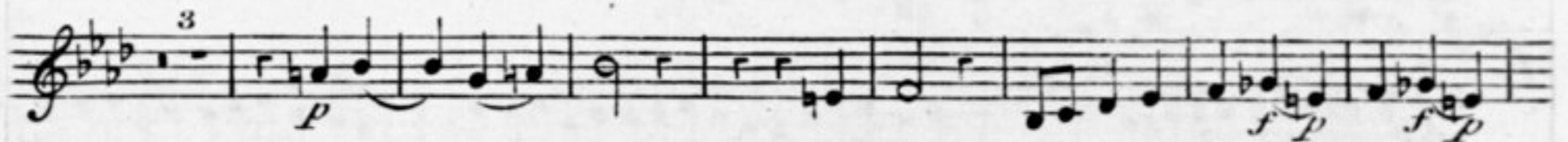
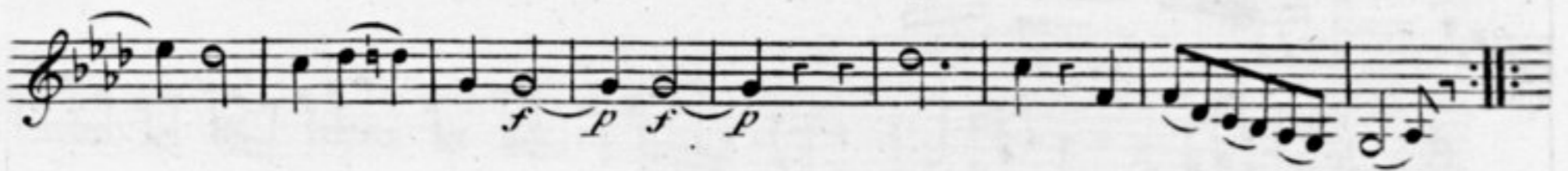
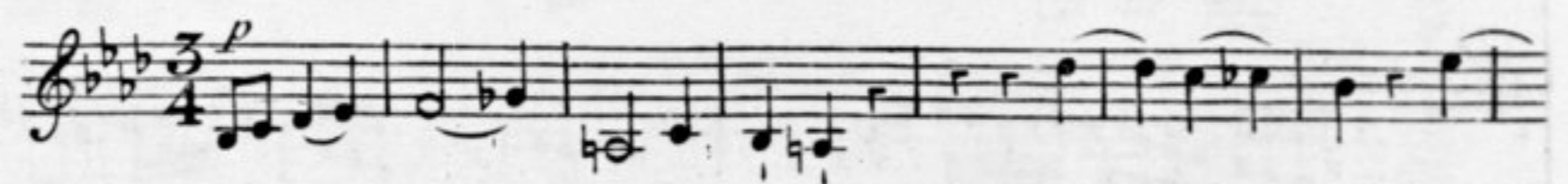

Da Capo al Primo

SONATA II *Andantino*

VIOLINO SECONDO

VIOLINO SECONDO

**SONATA III**

1  
All.º non tanto

rinf.

2

f

mezzo for

*h<sup>o</sup>* *h<sup>o</sup> 3* *h<sup>o</sup>*

1

rinf.

2

f

mezzo for.

*h<sup>o</sup>*

VIOLINO SECONDO

Tempo di  
Minuetto

VIOLINO SECONDO

SONATA IV *Allegro*

VIOLINO SECONDO

Tempo di Minuetto

SONATA V *Allegro non tanto* *2* *p* *rinf.* *Cres.*

Eleventh staff of music, featuring a piano (*p*) dynamic marking and sixteenth-note passages.

VIOLINO SECONDO

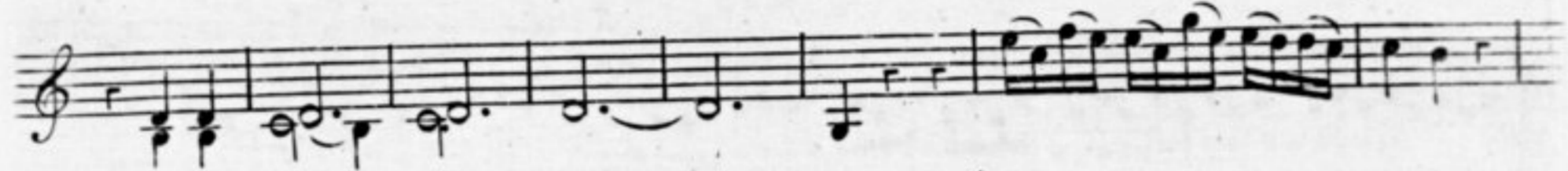
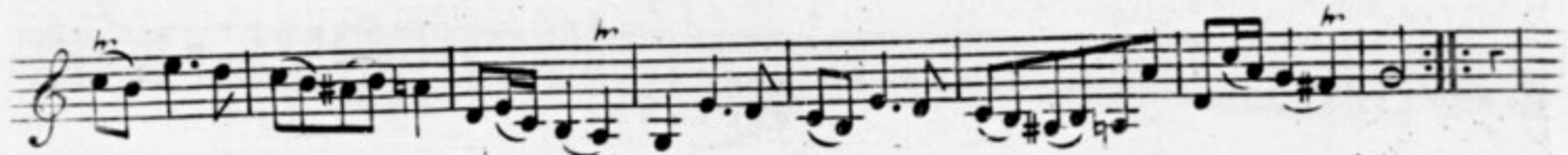
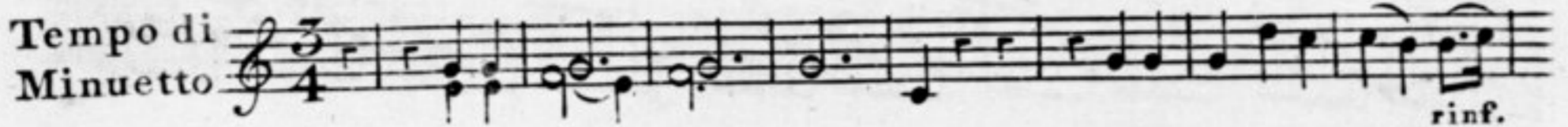

SONATA VI *Allegro.* 1

VIOLINO SECONDO

Rondeau *Allegretto*

Six  
T R I O S

for two

Violins

and a Thorough Bass for the

HARP SICHORD

Composed by  
P. VACHON.

Opera IV.

Price 7:6.

London. Printed & sold by W<sup>m</sup> Napier corner of Lancaster Court, Strand,  
where may be had A. Set of Trios by Celeniatt 1<sup>re</sup> 5<sup>es</sup> D<sup>es</sup> by Nofci 1<sup>re</sup> 6<sup>es</sup>.  
A. Set of Divertimentos by Pugnani Vachon Borghi & Aprile  
A. Set of Trios by Schumann.

Vm<sup>7</sup> 1245

SONATA I

Allegro non tanto

Tempo di Minuetto

BASSO.

Minore

*f p f p Cres f*

Da Capo al Primo

SONATA II

Andantino *p*

*p f*

*p f*

BASSO

Allegretto *S:* 1  $\frac{4}{2}$  7  $\frac{4}{2}$  7 6 #6 1  $\frac{6}{4}$  2-7

*p* *f* *Cres* *f* *p* *f* *p* *f*

*fine*

Da Capo

SONATA III

Allegro non tanto

*p* *f* *rin.* *f*

BASSO

Tempo di Minuetto

**SONATA IV** *Allegro*

Staff 1: *f* *p* *f* (Fingerings: 5, 98, 47, 43, 5)

Staff 2: *p* *f* *p* (Fingerings: 98, 47, 43, 5, 5, 65, 3, 46)

Staff 3: (Fingerings: 5, 3, 4, 6, 6, 4, 6, 6, 4, 6, 5, 4, 3, 98, 5, 5, 4, 3)

Staff 4: *p* (Fingerings: 46, 3, 4, 43, 1, #6, 3, 43)

Staff 5: *f* *p* (Fingerings: 47, 3, 3, 6, 7, 4, 4, 43, 6, 4, 4, 3)

Staff 6: *f* (Fingerings: 6, 5, 9, 8, 5, 4, 43, 3, 6, 7, 3, 6, #6, #3)

Staff 7: *f* *p* (Fingerings: #, 6, #, 6, 6, #, 4, 6, 8, 4, 4, 6, 6)

Staff 8: (Fingerings: 3, 6, 6, 3, 4, 43, #, 6, 3, 6, 6, 4, #, 3, 47, 3)

Staff 9: (Fingerings: 7, 6, 5, 3, 6, 5, 3, 5, 5, 3, 6, 5, 3)

Staff 10: (Fingerings: 4, 3, 6, 5, 5, 3, 4, 4, 6, 3, 6, 3, 4, 3, 4, 6, 3, 6, 3, 4)

Staff 11: *f* *p* (Fingerings: 6, 5, 5, 4, 6, 6, 3, 1, 4, 4, 6, 3)

Staff 12: *f* *p* (Fingerings: 3b, 7, 4, 3, 6, 4, 7)

BASSO

Tempo di Minuetto

*f*

*p*

*f* *p* *f* *p*

*p*

*rinf* *p* *Cres* *f*

*rinf.* *p* *f* *p* *f*

*p* *f*

BASSO

SONATA V

Allegro non tanto, rinf.

BASSO.

*f* *p* *rin.* *f*

Tempo di Minuetto  $\frac{3}{4}$  *rinf.*

*p* *rinf.*

*p* *rinf.*

*rinf.*

*Pianis.*

*rinf.*

*f* *p*

*rinf.*

BASSO

SONATA VI *Allegro*

BASSO

6 4 3 6 6 4 7 3  
rinf.

Rondeau Allegretto 7 6-5 3 6 5 3 7 6 7

6 6 3 6 6 4

6 5 3 5 3 5 5

6 4 5 3 5 3 6 4 3 7 3

6 7 3 6 7 3 6 6 6 6

6 6 5 3-5 #6 6-4 7 6 6

3 5 3 6 4 6 5 3 6 6-5 8

43 7

1 6 4 6-5 3 43 1 3

7 3 6 7 6 7

