

Peter Ilyich Tchaikovsky  
Swan Lake, Op. 20

Fagott I<sup>mo</sup>

Introduction

*Moderato assai*

*p*

*8*

*A*

*B*

*5*

*2*

*16*

*poco a poco stringendo*

*C Allegro ma non troppo*

*D Tempo I.*

*f*

*ff*

*ff*

*f*

*A*

I. Act 351

2

*Allegro giusto*

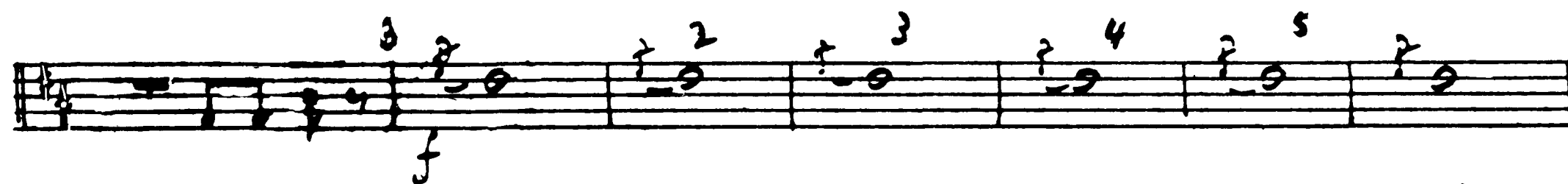
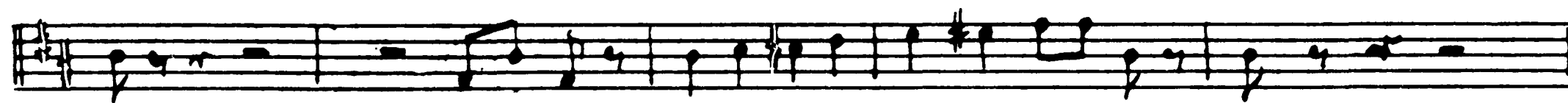
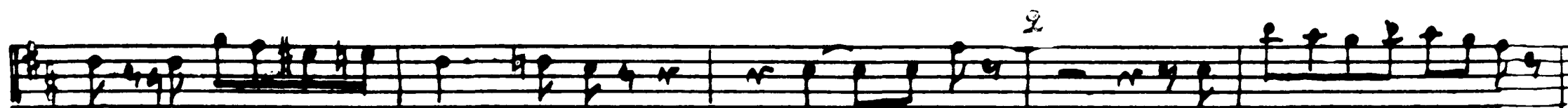
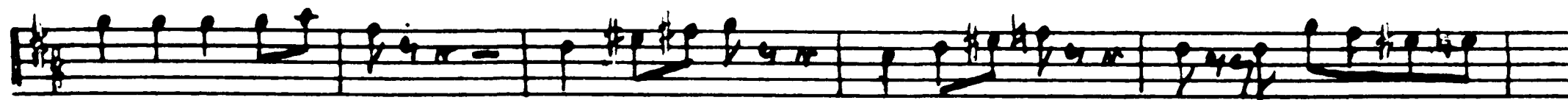

Tchaikovsky — Swan Lake, Op. 20

*♩ = 2*

*Tempo di Valse*

Tchaikovsky — Swan Lake, Op. 20

BS1

12

13

mf

14

4

14

15

16

17

18

cresc.

mf cresc.

Volto subito  
col rit. rall!!!

Tchaikovsky — Swan Lake, Op. 20

651

6 19

ff

ff

30

p

p

p

p

p

31

31 *Allegro moderato*

*Obre Flauto Solo*

*Solo*

12

1

1

p

Tchaikovsky — Swan Lake, Op. 20

351

*Volto subito*

Tchaikovsky — Swan Lake, Op. 20

76-4 BSI

8

*26 Allegro*  
*Intrada*

*29 Andante sostenuto I. Solo*

Tchaikovsky — Swan Lake, Op. 20

DS1

32 *Allegro semplice*

Tchaikovsky — Swan Lake, Op. 20

651

10 <sup>34</sup>

35 *Moderato*

37 *Allegro*

Tchaikovsky — Swan Lake, Op. 20

851

39 *Allegro vivace*

*Volto subito*

Tchaikovsky — Swan Lake, Op. 20

BSI

12

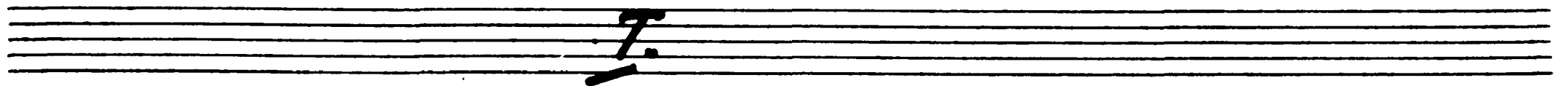
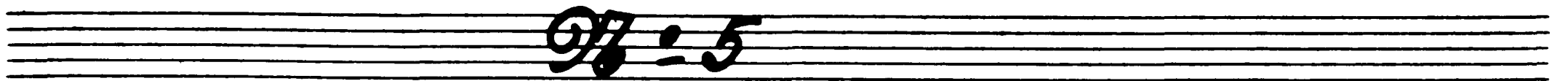
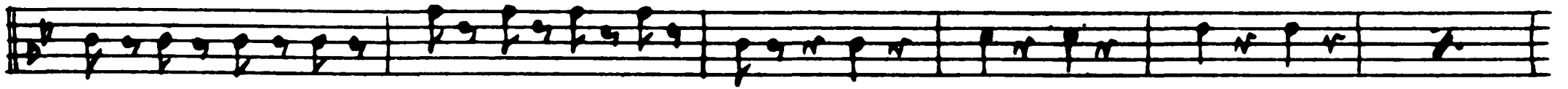

42 *Tempo di Valse, quasi moderato*

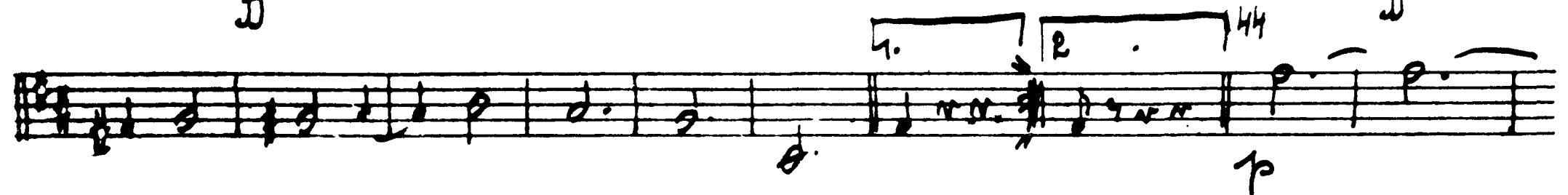
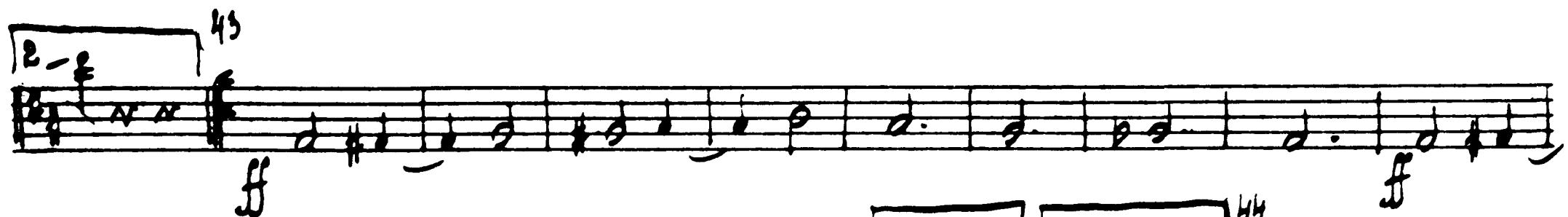

Tchaikovsky — Swan Lake, Op. 20

3

mf

Andante Violino Solo

Solo

espress

Vid. Oboe Solo

Allegro

Molto più mosso

46

47

48

49

50

51

52

53

54

55

56

57

58

59

60

61

62

63

64

65

66

67

68

69

70

71

72

73

74

75

76

77

78

79

80

81

82

83

84

85

86

87

88

89

90

91

92

93

94

95

96

97

98

99

100

**III.**  
BSI

14 <sup>50</sup> *Tempo di Valse*  
*Pistoni Clarinetti* <sup>51</sup>

3 6  
8  
9  
7  
f  
mf  
mf  
f

<sup>52</sup> *Allegro molto vivace*

**Coda**

1 2 3 4 5 6 7 8 9 10 11 12 13 14  
2 3 4 5 6 7 8 9 10  
11 12 53  
10  
1 2 3 4 5 6 7  
8 9 10 11 12 54  
8  
ff  
ff  
ff  
ff

Tchaikovsky — Swan Lake, Op. 20

BS I

1 1 2 3 4 5 6 7 8 9 10 11 12 15

55

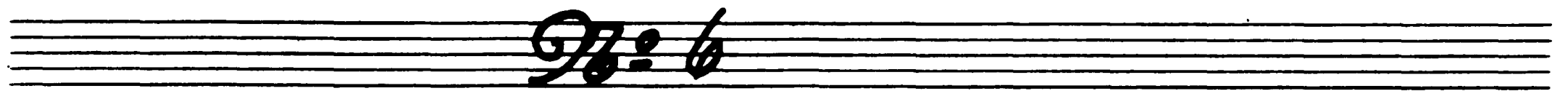
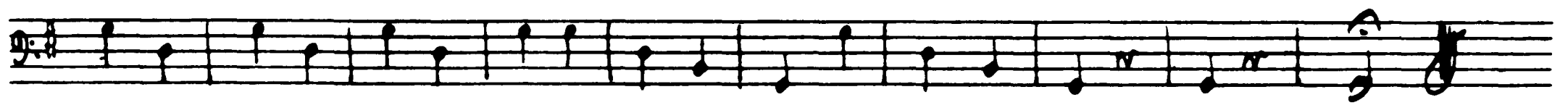
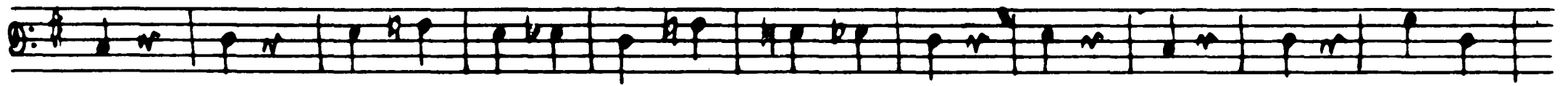

56 *Andantino quasi moderato*

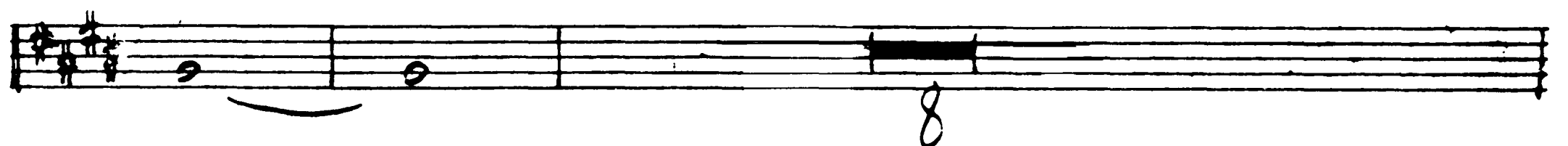
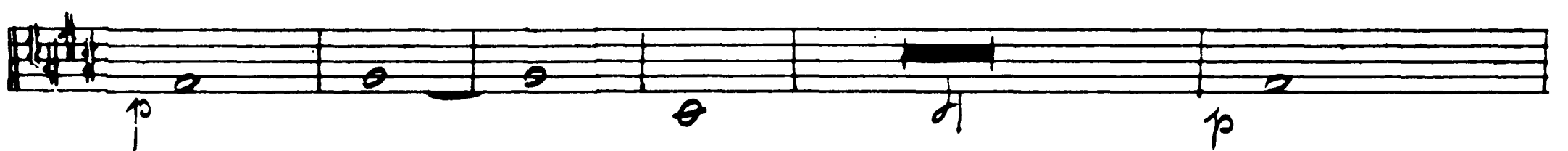
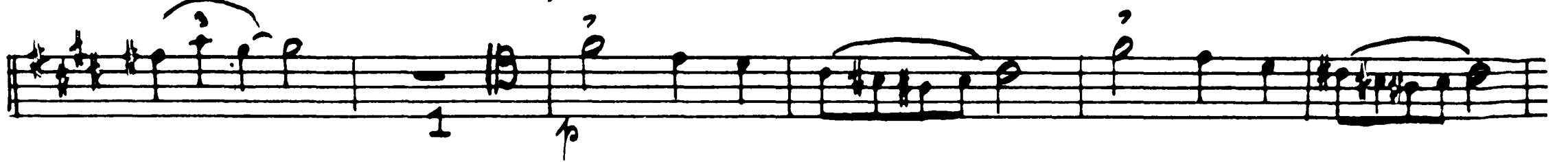
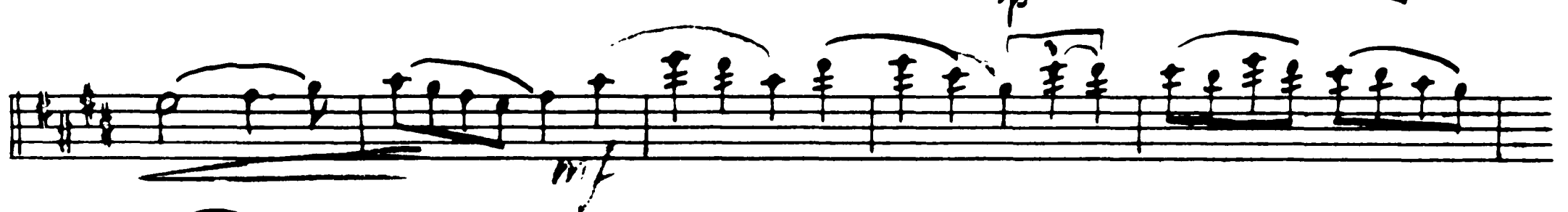
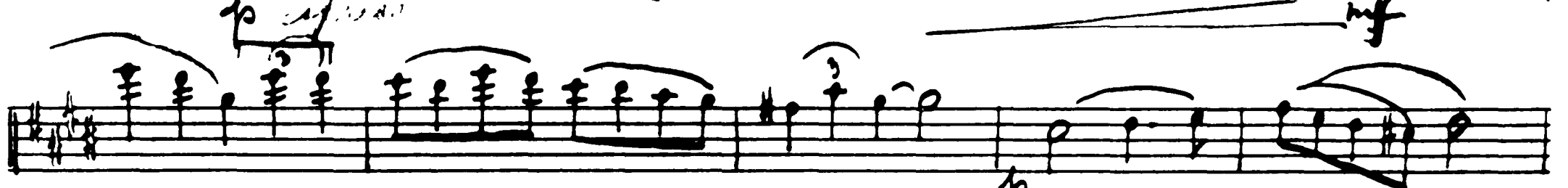

Tchaikovsky — Swan Lake, Op. 20

BS1

16

*stringendo*

*SB Allegro*

59

60 *Tempo di polacca*

61

Tchaikovsky — Swan Lake, Op. 20

BS1

17

62

63

1. oboe

1. 2. Flauto

64

65

*Volto subito*

Tchaikovsky — Swan Lake, Op. 20

BS 1

18

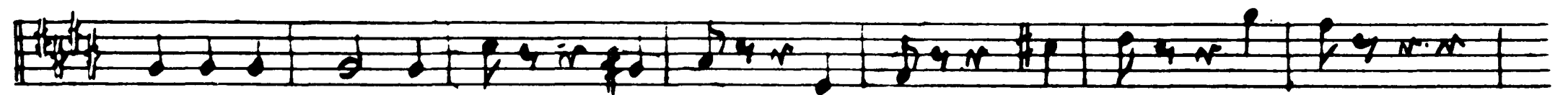
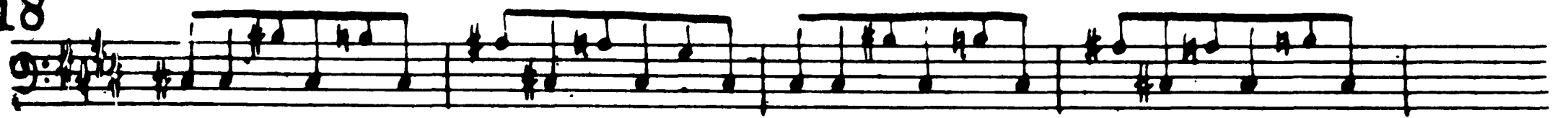

*No. 9 Finale*

*Andante*

67

Tchaikovsky — Swan Lake, Op. 20

BSI

19

*I. Adagio*

*Op. 10*

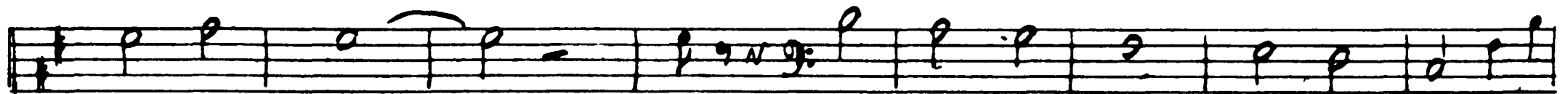
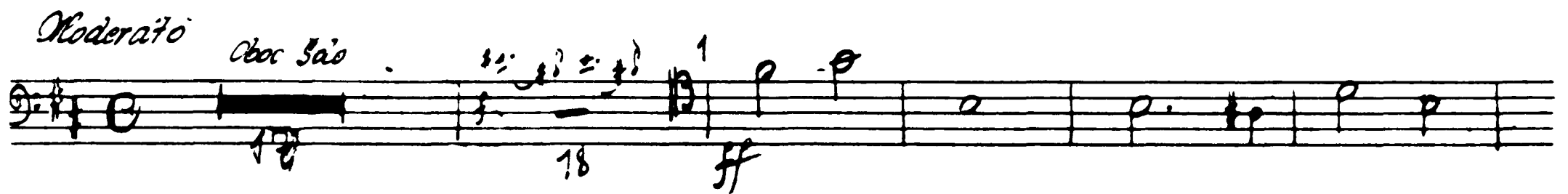

2 *Piu mosso*

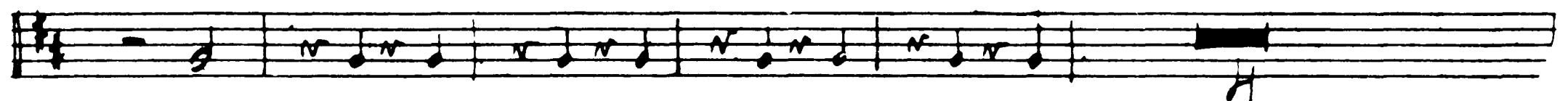
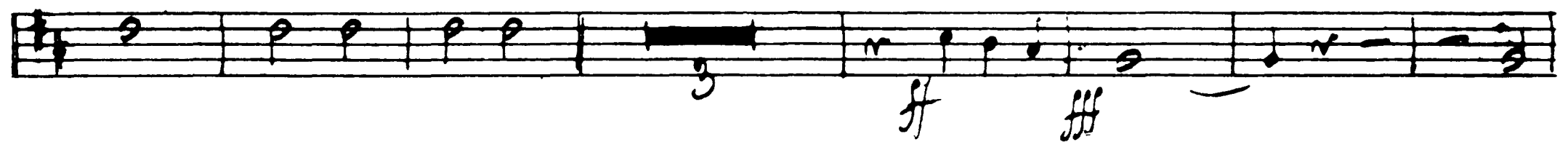

Tchaikovsky — Swan Lake, Op. 20

*Op. 20* BSI

20 *Allegro moderato*

5 *Moderato*

6 *Piu mosso*

7 *Allegro vivo*

Tchaikovsky — Swan Lake, Op. 20

BSI

22

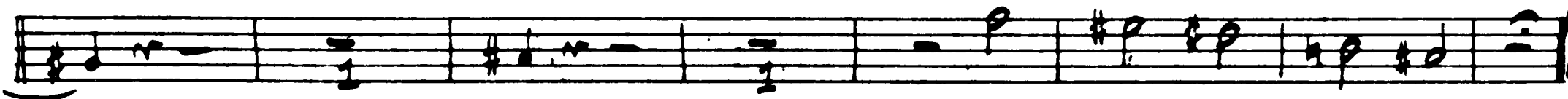

10 *allegro*

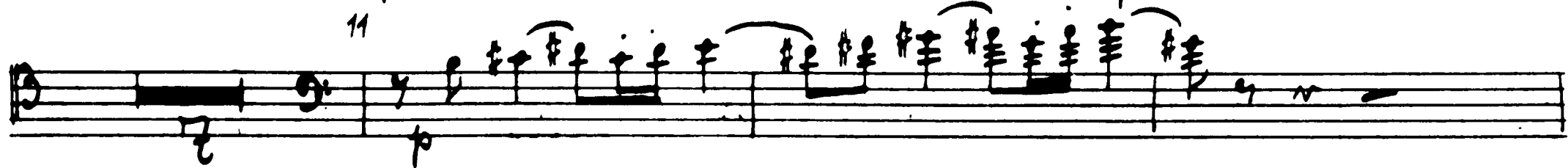

12

13

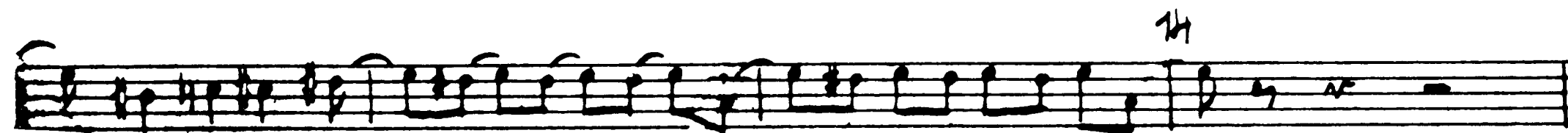
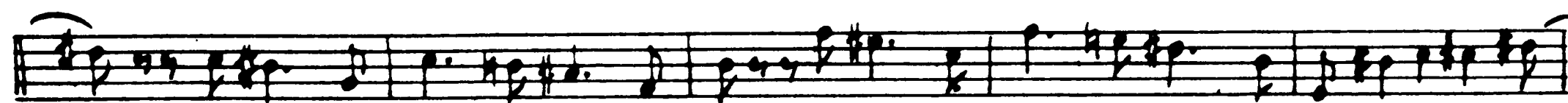

8

*Tempo di Valse*

N° 13.

I. Swan Dance

*Tempo di Valse*

*Volto subito*

Tchaikovsky — Swan Lake, Op. 20

BS I

24

Tchaikovsky — Swan Lake, Op. 20

II.

BSI.

25

19

*Moderato assai*

III.

*Volta subito*

22

23 *Allegro moderato*

Tchaikovsky — Swan Lake, Op. 20

*I* 851

25 *Andante*

26 *Andante non troppo*

27 *Piu mosso*

28

29 Fl. Oboe Clar.

31 *Tempo I.*

Viol. u. Cello solo

32 *Allegro*

23

*Piu mosso.*

*Tolto subito*

Empty musical staves at the bottom of the page.

Tchaikovsky — Swan Lake, Op. 20

VI.

BS I

28

33 *Tempo di Valse*

VII.

*Allegro vivace*

30

No. 14 BSI

38 *Moderato*

1. Oboe

40 *Piu mosso*

III. Act

No. 15

*Allegro giusto*

Tchaikovsky — Swan Lake, Op. 20

B♭1

♩ Moderato assai

*Allegro vivo*

*9/8 = 12*

Tchaikovsky — Swan Lake, Op. 20

BS1

34

*Tempo di Valse*

ff mf ff

*p*

2 3 12 *Tromb. 1. & 2. Piston* 1. & 2. Clar. Solo 18 *Tempo di Valse*

3 4 5 6 7 8 9 10 11 12 13 14 15

1 2 3 4 5 6 7 8

19

*ff* *mf*

1. 2. 20 1 2 3 4 5

*p*

6 7 8 9 10 11 12 13 1 2

3 4 5 6 7 8

21 1. 2. *ff*

*pp* *p* *mf* *f* *f* *mf* *f* *pp* *p* *pp* *pp*

Tchaikovsky — Swan Lake, Op. 20

BS1

Two empty musical staves at the bottom of the page.

Op. 18

BSI

36

26 Allegro

1. Violino

27 Allegro giusto

Op. 19

28 Moderato assai

29

*mf*

30 *Allegro* 1. Clar Solo 31

32 1. Fl. Solo 33 *Andante con moto.*

*p*

34

*Moderato* *ff* *Harfe Solo* 39 *Allegro semplice* *Oboe Solo*

1. Clar. 2. Oboe Solo *Oboe Harfe Solo* 40 *Piu mosso*

41 *Allegro molto*

*crese* . . . . .

*Foltosubiz*

Tchaikovsky — Swan Lake, Op. 20

381

40

43

2/6 = 20

*Moderato assai*

45 *Allegro moderato*

Tchaikovsky — Swan Lake, Op. 20

BSI

41

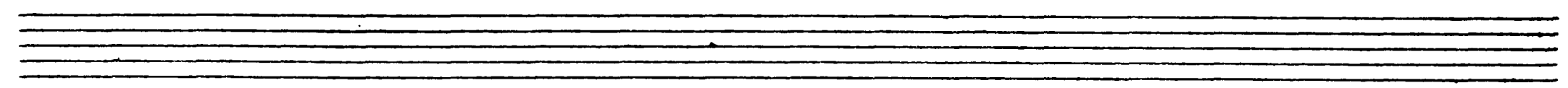
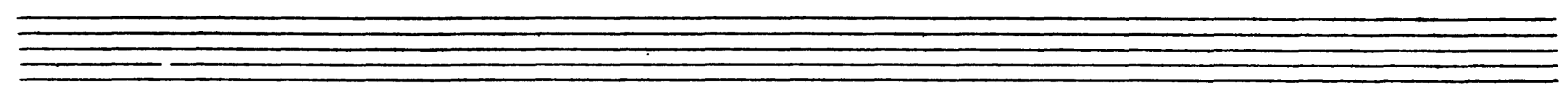
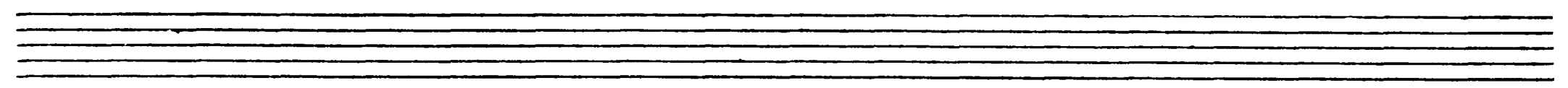
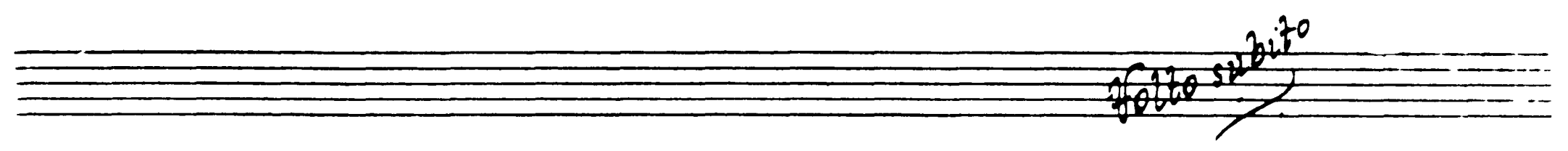
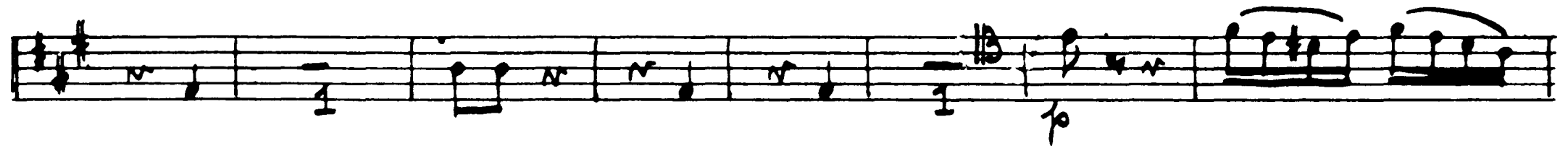

# No 22

BSI

*Allegro moderato*

*Andantino quasi molto*

54 *f* *ff* 19

*Molto più mosso* *ff* *55 Presto*

*p* *56* *p*

*ff*

*p*

*p*

*57*

Tchaikovsky — Swan Lake, Op. 20

**No. 23**

44

*Tempo di mazurka*

58

60

Tchaikovsky — Swan Lake, Op. 20

BS1

97-24

*Allegro*

70

71

*Andante*

Tchaikovsky — Swan Lake, Op. 20

46

B51

72 *alce*

2 3 4 5 6 7 8 9 10 11 12 13 14 15

1 2 3 4 5 6 7 8

73 *Allegro vivo*

11

74 *Più mosso Tempo*

BIS.

75

# IV. Act

BSI

## Op. 25

*Moderato*

Harfe

à tempo

Harfe

## Op. 26

*Allegro non troppo*

p

p

p

f

*Volto subito*

Tchaikovsky — Swan Lake, Op. 20

BSI

48

91-27

5 Moderato

10

**28**

*allegro agitato*

11

12

13

*Volto subito*

Tchaikovsky — Swan Lake, Op. 20

BSI

50

14 *Allegro vivo* *f*

*f* *mf* *cresc.*

15

16

# No. 29 Finale 251

17 *Andante*

51

18 *marcato*

19 *Allegro agitato*

20

Tchaikovsky — Swan Lake, Op. 20

BSI

52

*Allegro moderato à maestro*

26 *Allegro mosso*

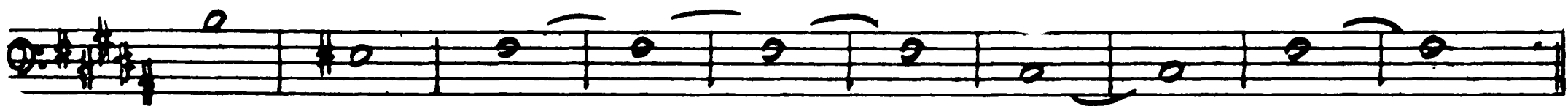

27 Moderato

15

Harfe 1. u. Horn

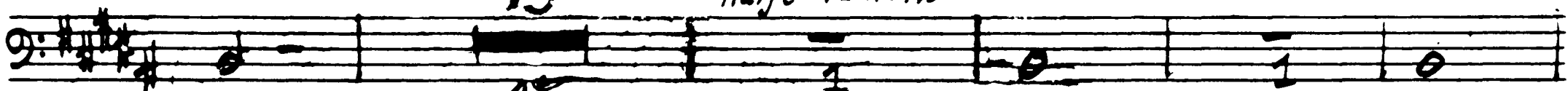

15

ff

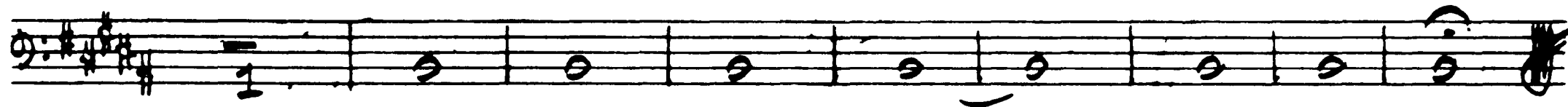

# Violin Solo

Violin Cadenz

Andante semplice.

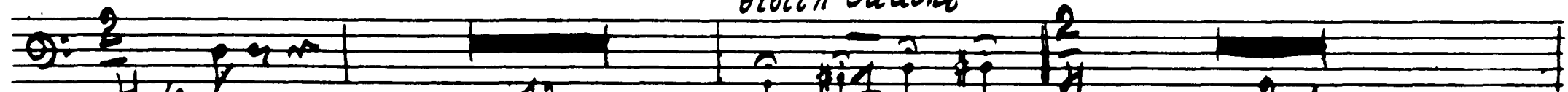

13

31

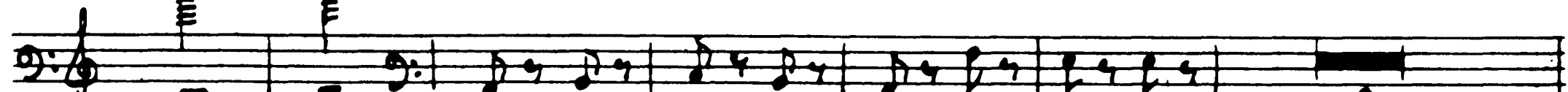

f

8

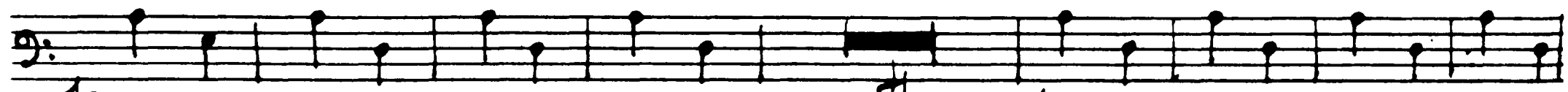

pp

pp

Allegro vivace

ff

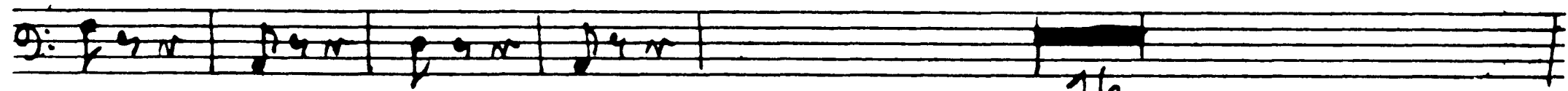
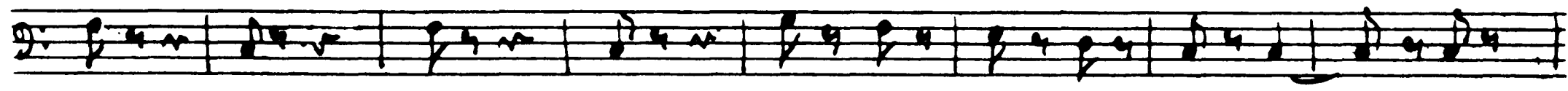

16

Forza subito

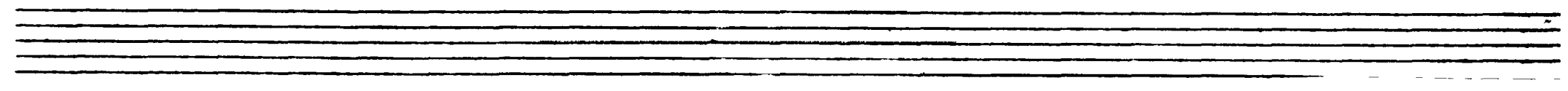
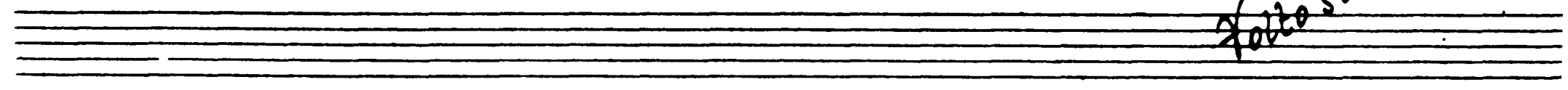

Tchaikovsky — Swan Lake, Op. 20

BSI .

54

*Presto*

Empty musical staff.

Empty musical staff.

Tchaikovsky — Swan Lake, Op. 20  
BASSOON I.

VAR: 1. ESPIÈGLE.

Allegro moderato. un poco

1 2 p

affrettando. 1 [A] Rall. a tempo p

p. ff [B] mf

p poco rall. a tempo ff mf f

mp [C] p

ff mf f

Peter Ilyich Tchaikovsky  
Swan Lake, Op. 20

Fagott II. *no*

Introduction.

*Moderato assai*

A

3

*Poco a poco string.*

*Tempo I*

Tchaikovsky — Swan Lake, Op. 20

*I. Akt* BS 11

♩

*Op. 1*

*Allegro giusto*

2  
mf

1

2

3 4 5 6 7 8 1

f f

2 3 4 5 6 7

p

p cresc

Tchaikovsky — Swan Lake, Op. 20

BS 11

4

3

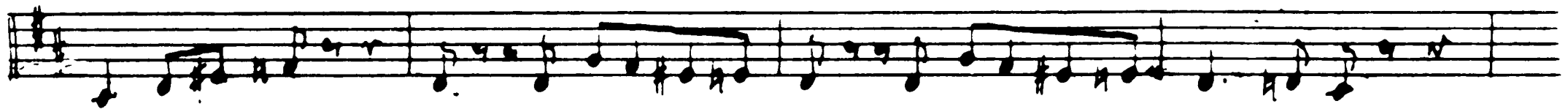
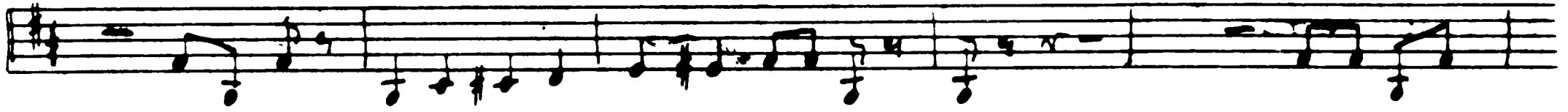

5

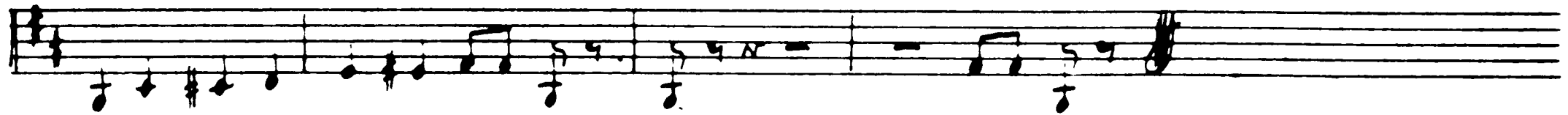

*9/8*

*Tempo di Valse*

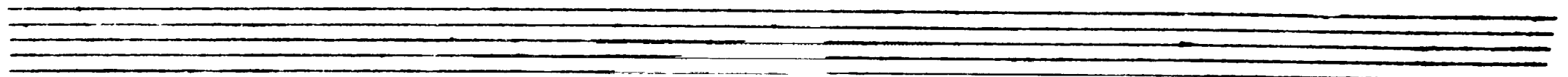
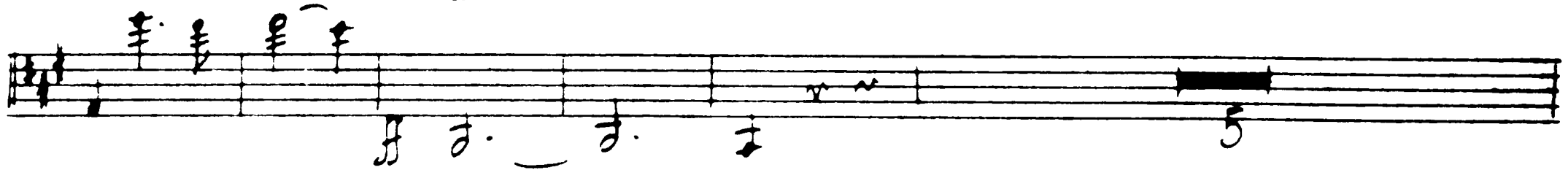
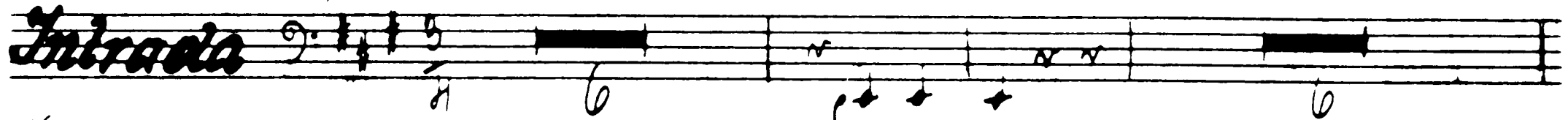

Tchaikovsky — Swan Lake, Op. 20

0511

4

7

7

7

8

Pico. Flauto

9

NO 28 Fog 4 11

5

5

12

13

1

1

Tchaikovsky — Swan Lake, Op. 20

35 11

Tchaikovsky — Swan Lake, Op. 20

63ii

6

2 3 4 5 6 7 8

96-3

*Allegro moderato* *Fag.*

16 17 18 19

p f

p f

p f

p f

f p

f p

f p

Tchaikovsky — Swan Lake, Op. 20

BS 11

7

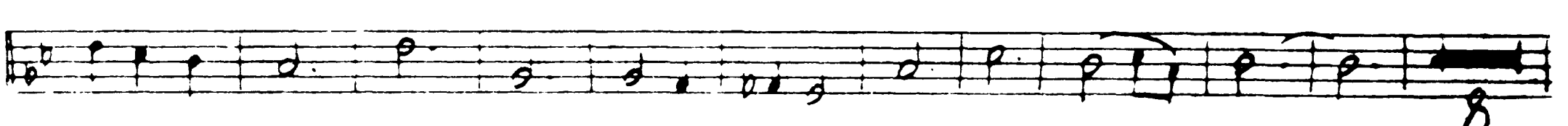
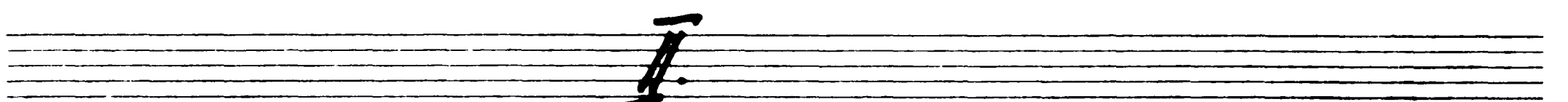
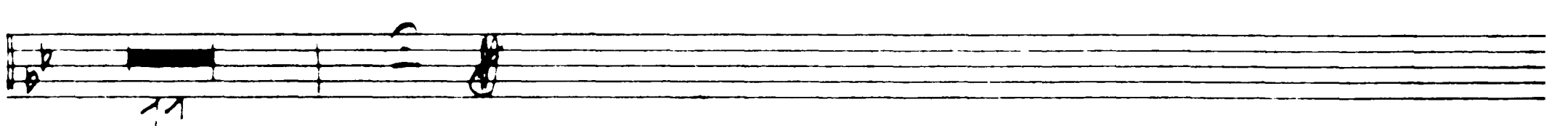
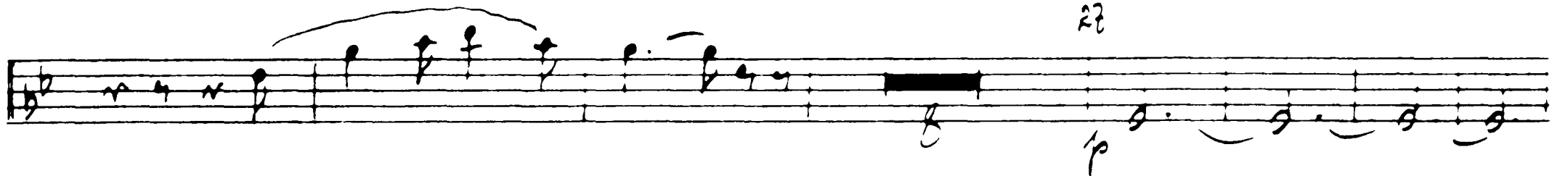
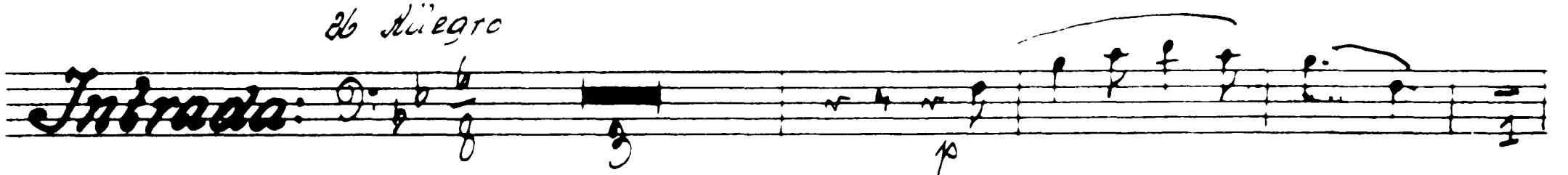
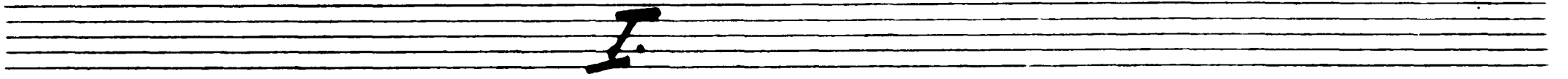
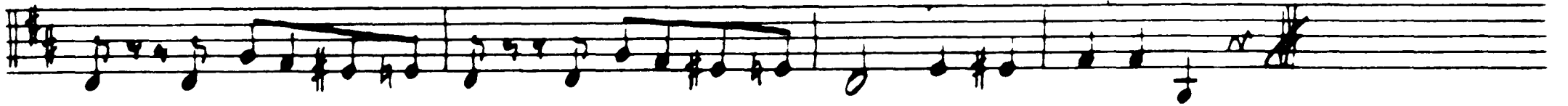
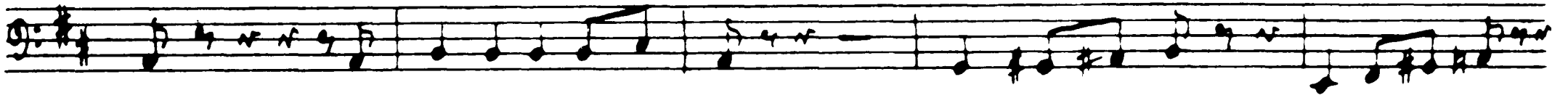

Tchaikovsky — Swan Lake, Op. 20

8 31

BS 11

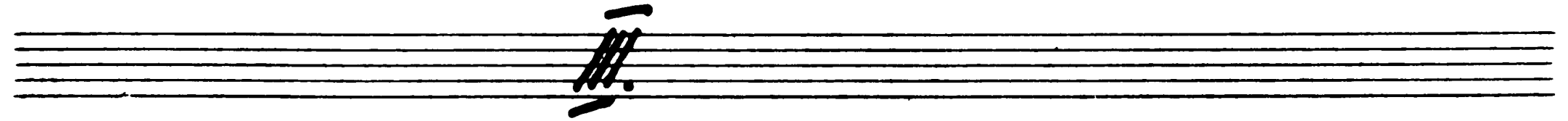
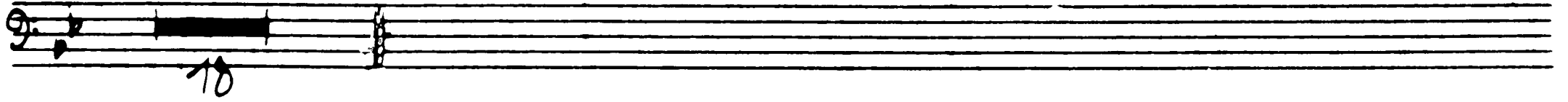

32 *All'egro semplice*

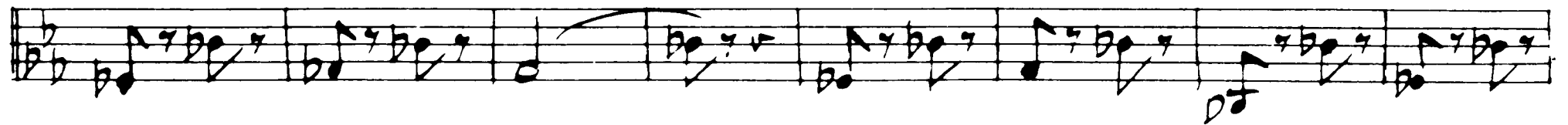

34 *Presto*

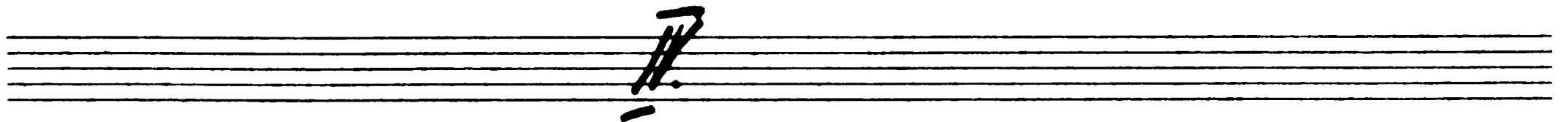

35 *Moderato*

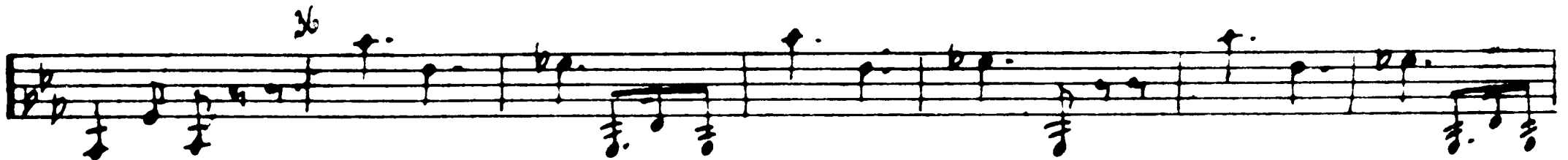

Tchaikovsky — Swan Lake, Op. 20

BS II

9

V *Allegro* 37 *Ho* 38 1 2 3 4 5 6 7

VI *Coda. Allegro vivace* 39 *mf*

*p cresc.*

40

41

Tchaikovsky — Swan Lake, Op. 20

BS11

10

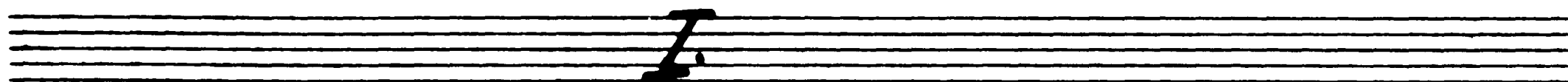

42 *Tempo di Valse, quasi moderato*

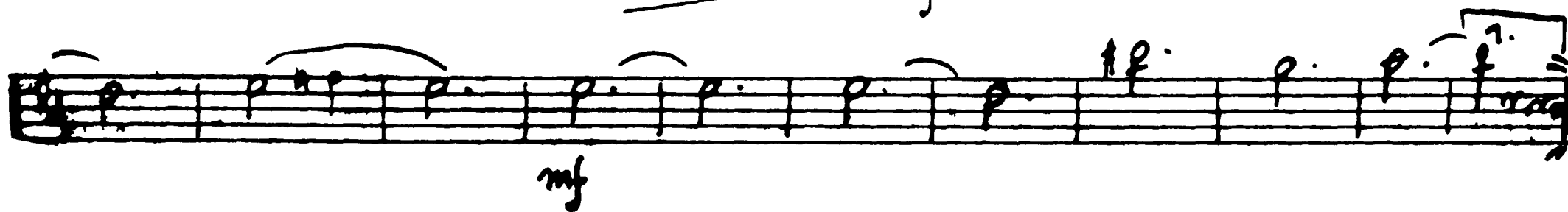
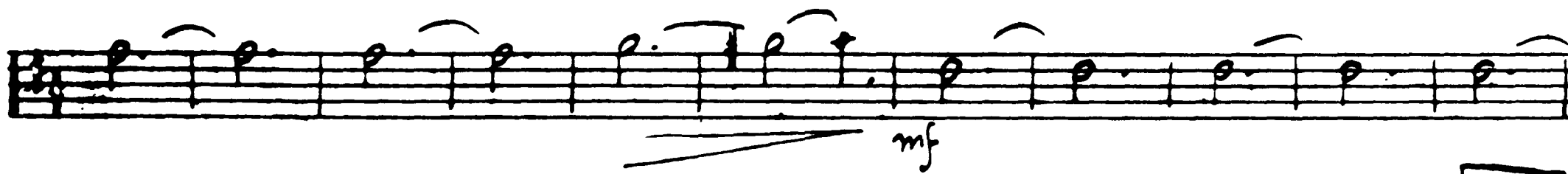

Tchaikovsky — Swan Lake, Op. 20

BS II

11

Tchaikovsky — Swan Lake, Op. 20

BS 11

12 49 *Allegro più mosso*

18 *mf*

50 *Tempo di Valse*

51 *f*

56 *mf*

57 *mf*

58 *f*

*Coda* 52 *Allegro molto vivace*

53 *ff*

54

55

56

57

Tchaikovsky — Swan Lake, Op. 20

BS 11

13

16 *Andantino quasi moderato*

Tchaikovsky — Swan Lake, Op. 20

♭S II

14

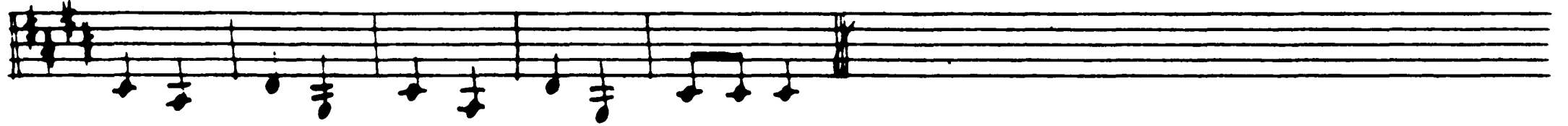

59

60 *Tempo di polacco*

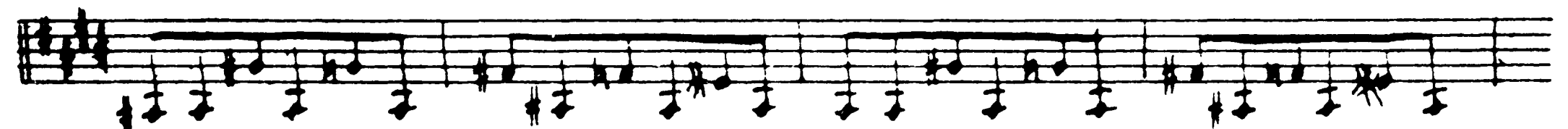
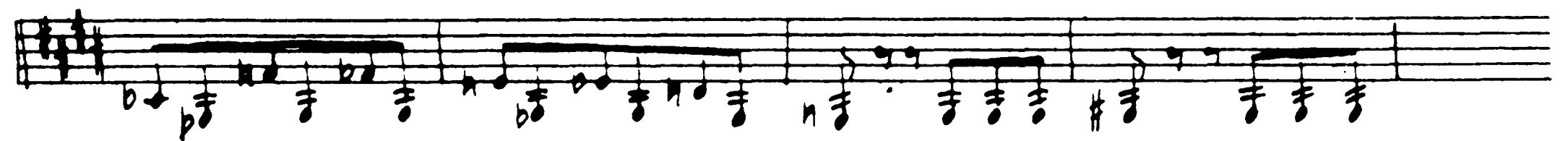
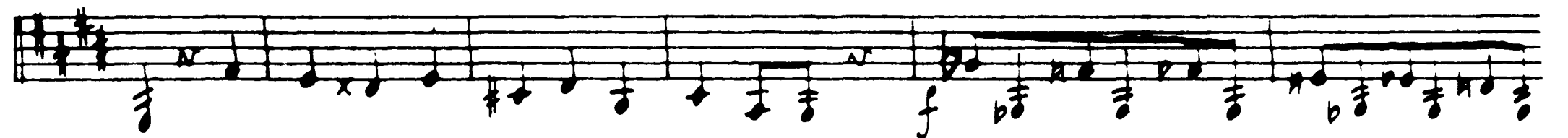

Tchaikovsky — Swan Lake, Op. 20

BS 11

62

15

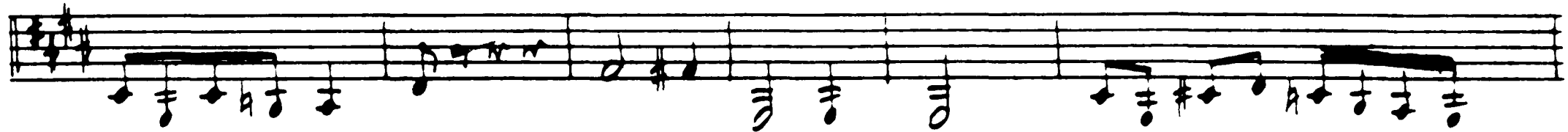

63

1. Oboe

12. Fl.

64

65

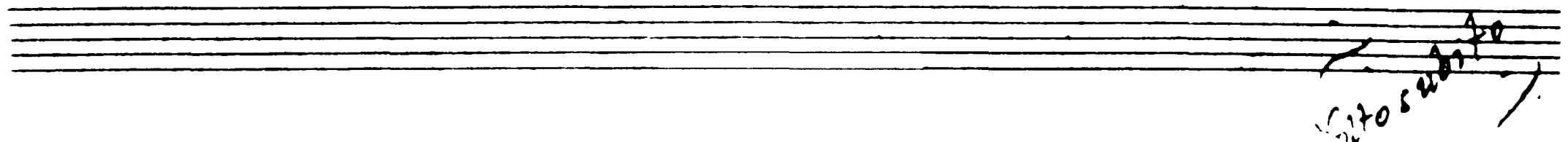

Tchaikovsky — Swan Lake, Op. 20

0011

15

*97-9 Finale*

*Andante*

*1. Obou Solo*

67

# II. Act II

## Op. 10

*Moderato*

1. Oboe Solo

## Op. 11

3 *Allegro moderato*

*Volto subito*

Tchaikovsky — Swan Lake, Op. 20

BS 11

18

*f*

*Moderato*

*1. Fag.*

*Allegro vivo*

*1 Oboe*

*1 Oboe*

*f*

*Sistesso tempo*

*f*

Tchaikovsky — Swan Lake, Op. 20

BS11

19

9/12

*Allegro*

12

13

BS 11.

*Tempo di Valse*

18

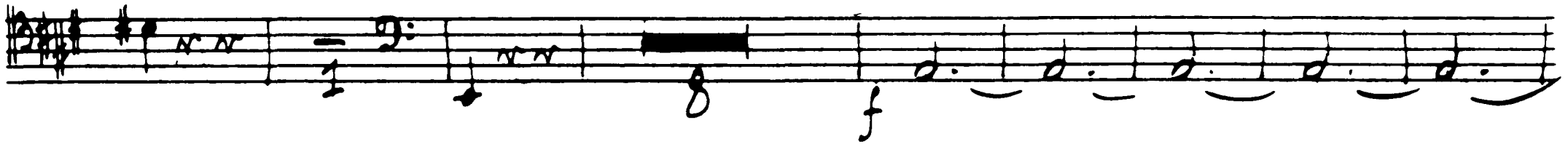

6

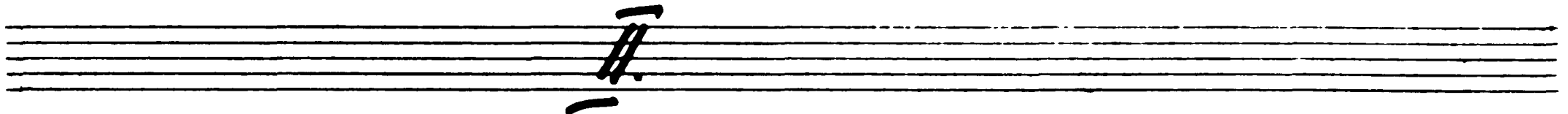
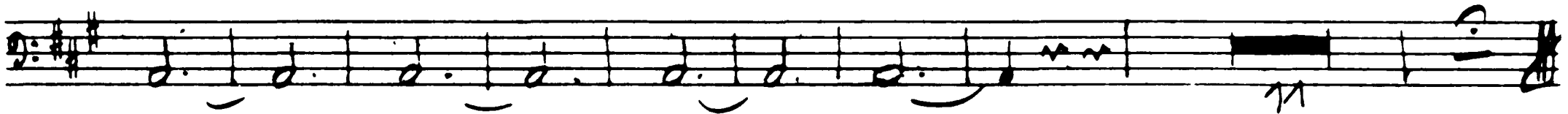
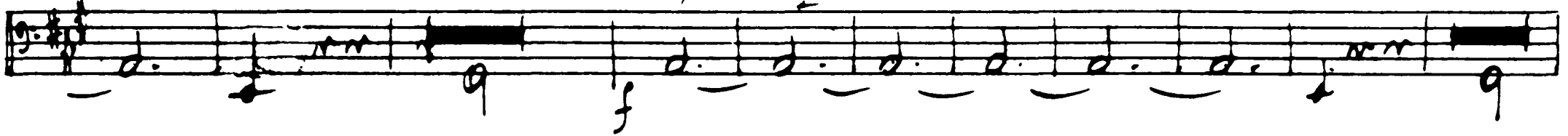

19 *Moderato assai*

20 *Molto più mosso*

BIS

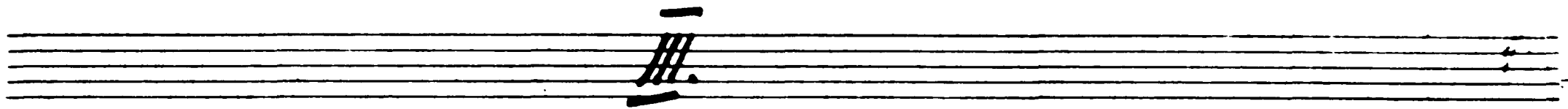
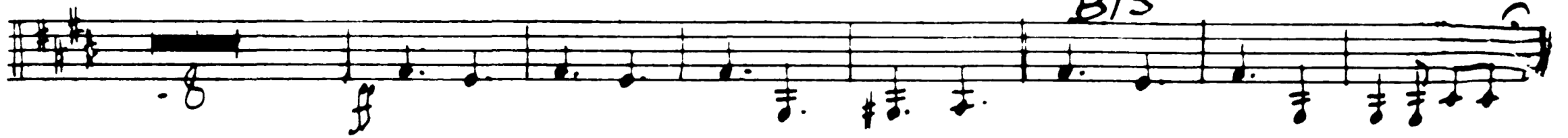

21 *Tempo di Valze*

Tchaikovsky — Swan Lake, Op. 20

BS II

22 22

25 *Allegro moderato*

26 *Andante*

*tarfe* Cadenz

26 *Andante non troppo*

Tchaikovsky — Swan Lake, Op. 20

BS 11

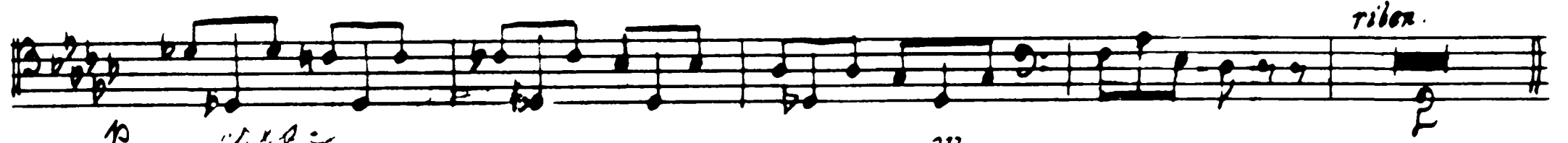
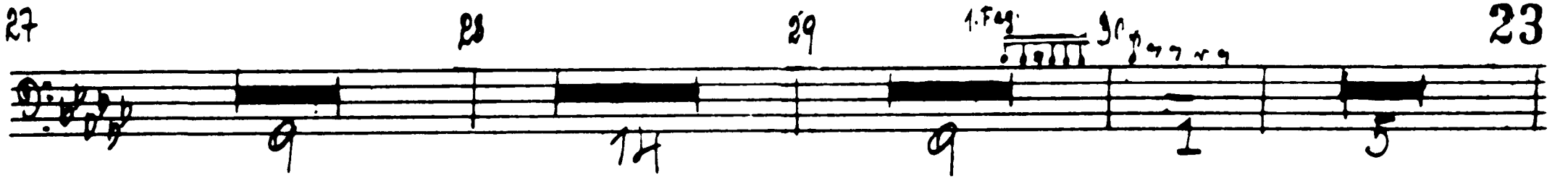

27 28 29 23

31 *Tempo I.* 32 *Allegro*

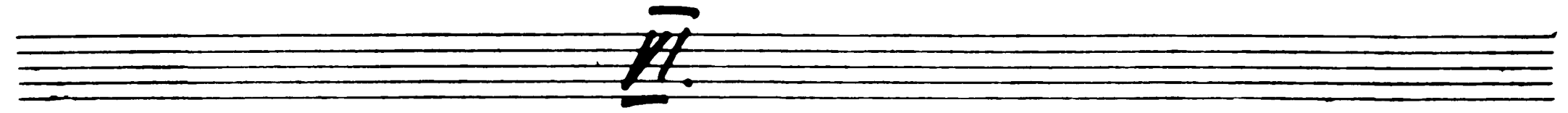

*Pizzissimo*

33 *Tempo di Valse*

34

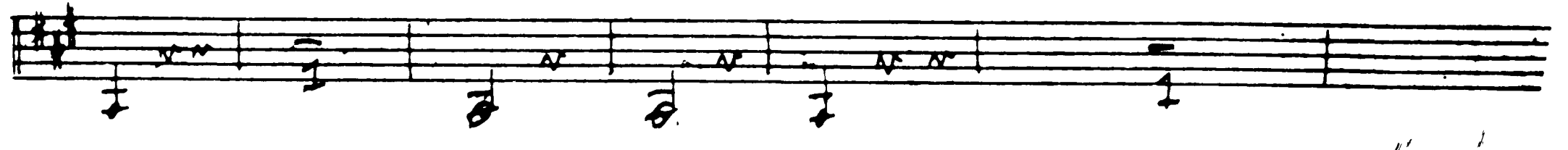

Tchaikovsky — Swan Lake, Op. 20

24

BS 11

*Allegro vivace*

35

Tchaikovsky — Swan Lake, Op. 20

BS 11

36

37

*Oboe*

38 *Moderato*  
1. Oboe Solo

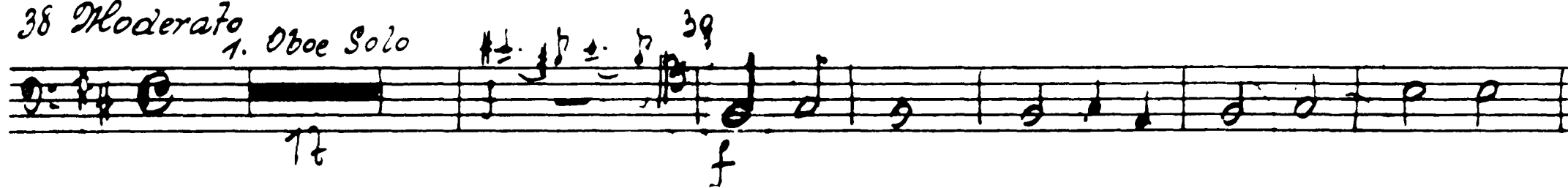

38

39

*f*

*Ho Più mosso*

*V*  
*6*

III. Act BS 11

26

No 15

*Allegro giusto*

1 2 3 4 5 6 7 8

1

2 3 4 5 6 7.

3 4 5 6 7

5 2 3 4 5 6

7 1 2 3 4 5 6 7

mf f

mf f

Tchaikovsky — Swan Lake, Op. 20

BS 11

6 7 2 3 4 5 6 7

7

*Allegro*

*Moderato*

8

*Allegro frivo*

*f*

1. 2.

*dein schrei werden*

Tchaikovsky — Swan Lake, Op. 20

BS 11

28

13 *Alllegro* Piston Trombi

1-2. Clar. Solo

14 *Tempo di Valse*

Tchaikovsky — Swan Lake, Op. 20

BS 11

Tchaikovsky — Swan Lake, Op. 20

*♩ = 18* 13511

26 *Allegro*

30

*f* *Allegro*  
Tromb. Piston

27 *Allegro giusto*

*♩ = 19*

28 *Moderato assai*

*Intrada*

*mf*

30 *Allegro giusto* *ff*

*Var. I* *ff*

32 *1. Flauto Solo* *ff*

33 *Andante con moto* *p*

*p*

*p*

34 *p*

35 *ff*

18 *ff*

18 *ff*

$\frac{1}{8}$   $\frac{1}{8}$

Tchaikovsky — Swan Lake, Op. 20

BS 11

32

36 *Moderato*

*Har. II*

37 *Allegro*

*Har. II*

*Moderato*

*Harfe*

39

*Allegro semplice*

*Har. II*

40

41 *Allegro molto*

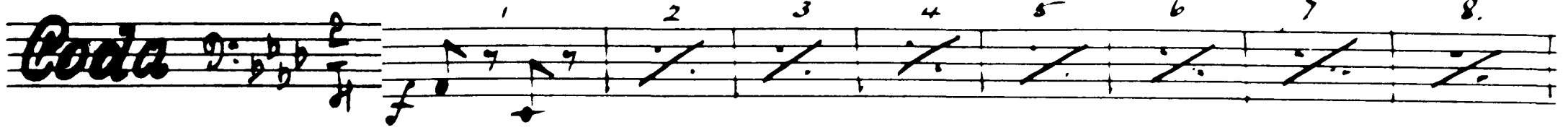
*Coda* 

42

44

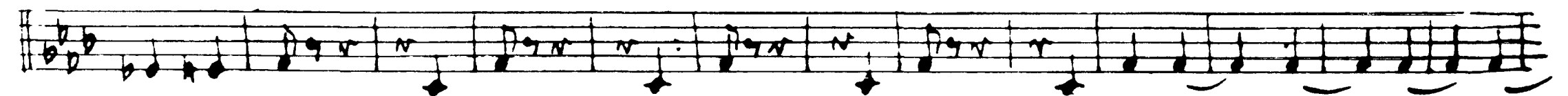

Tchaikovsky — Swan Lake, Op. 20

76-20

BS 11

34 *Moderato assai*

45 *Allegro moderato*

46 *Vivace*

91-21

49 *Allegro non troppo*

Tchaikovsky — Swan Lake, Op. 20

BS 11

85

No. 22

*Allegro moderato*

54 *Andantino quasi mod<sup>to</sup>*

Tchaikovsky — Swan Lake, Op. 20

3511

36 *Molto più mosso* <sup>55</sup> *Presto*

37-23

*Tempo di Mazurka*

58

Tchaikovsky — Swan Lake, Op. 20

БС II

59

60

61

62

63

64

65

66

*p* *f* *mf cresc.* *f*

Tchaikovsky — Swan Lake, Op. 20

BS 11

38

67

68

69 Più mosso

~~9/16 2/4~~

*allegro*

70

71

72 Valse

73 *allegro vivo*

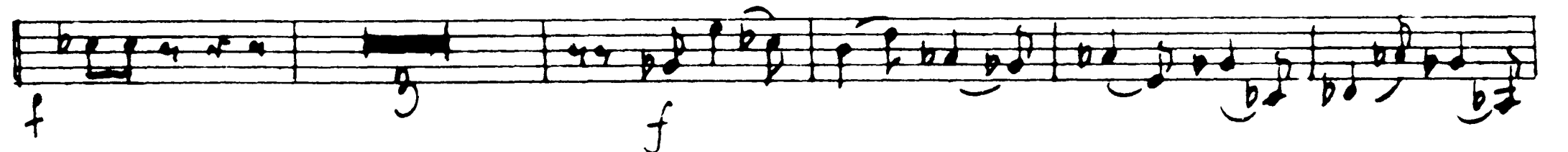
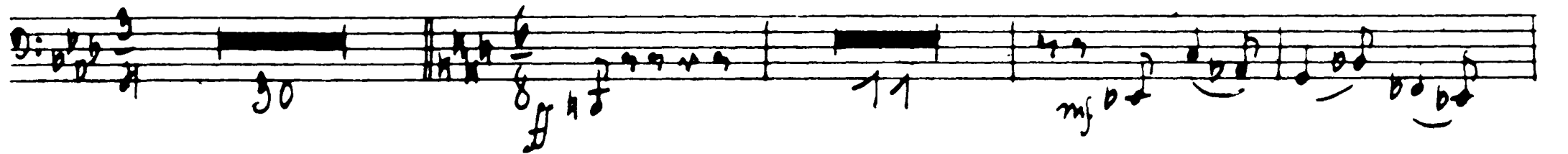

Tchaikovsky — Swan Lake, Op. 20

BS 11

*24* *Lisasso tempo* 39

*IV. Act*

*9/25*

Tchaikovsky — Swan Lake, Op. 20

BS11

40

*No 26*

2 *Allegro non troppo*

*Harfe Solo*

*No 27*

5 *Modrato*

Tchaikovsky — Swan Lake, Op. 20

BS11

*No. 26* B5''

42 *Allegro giusto*

11 *mf*

12

13 *Molto meno mosso*

14 *Allegro vivace*

*cresc*

15 *f*

16

# No 29 Finale

17 *Andante*

19 *Allegro agitata*

20

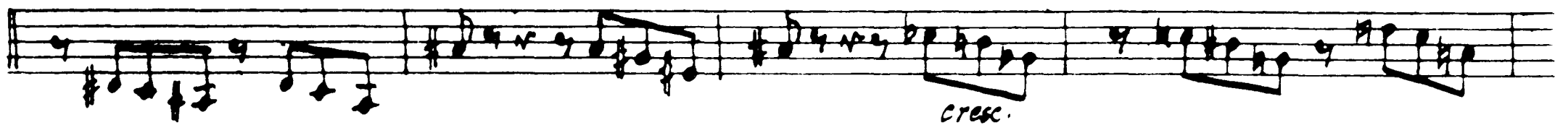

21

$\frac{V}{S}$

Tchaikovsky — Swan Lake, Op. 20

13211

44

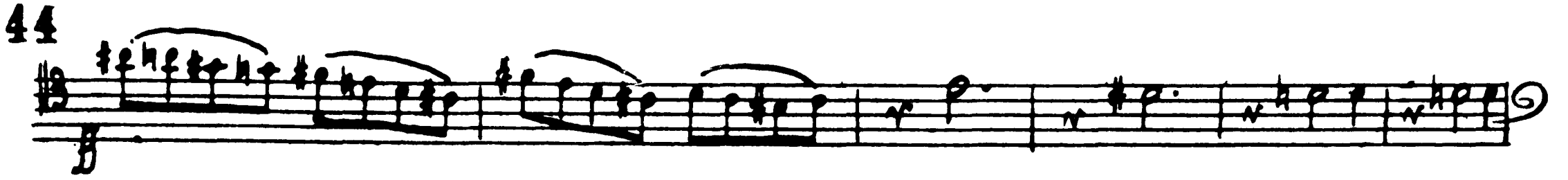

22

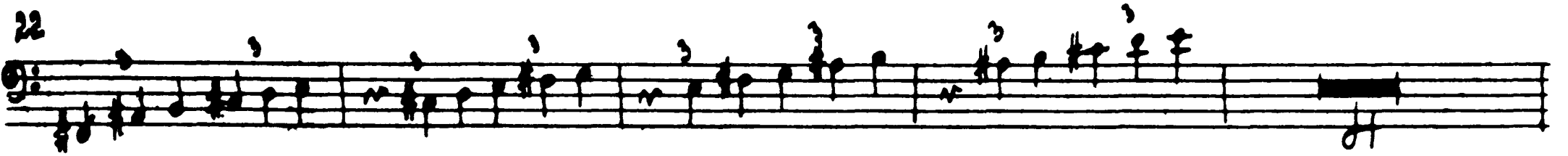

23 *Allabreve Moderato e maestoso*

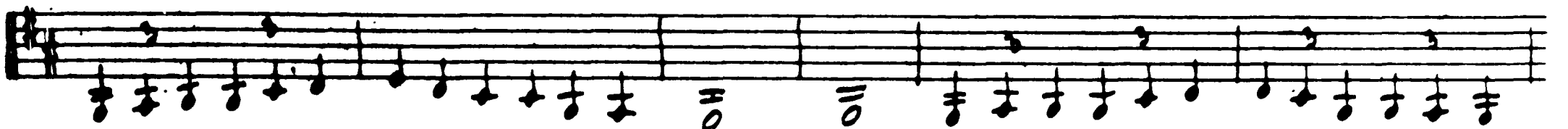

24

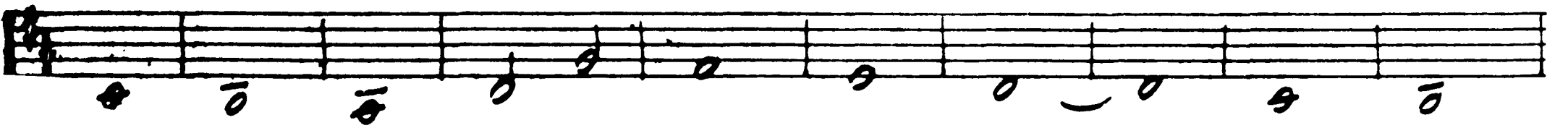
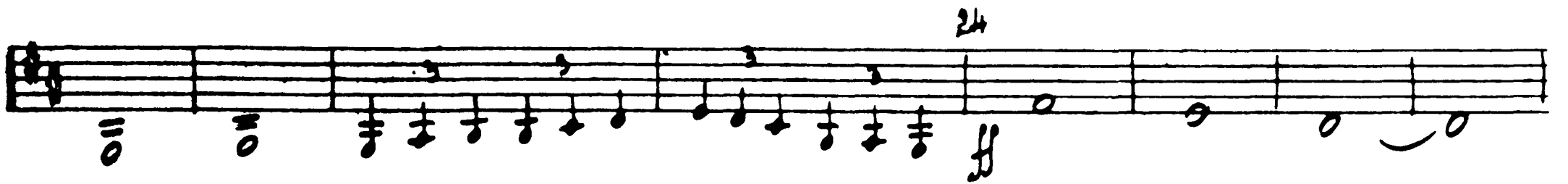

25

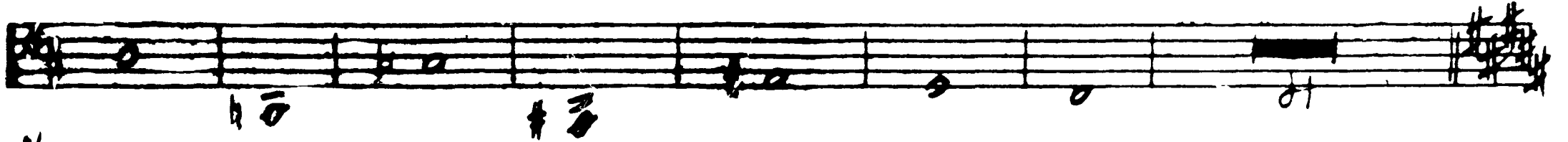
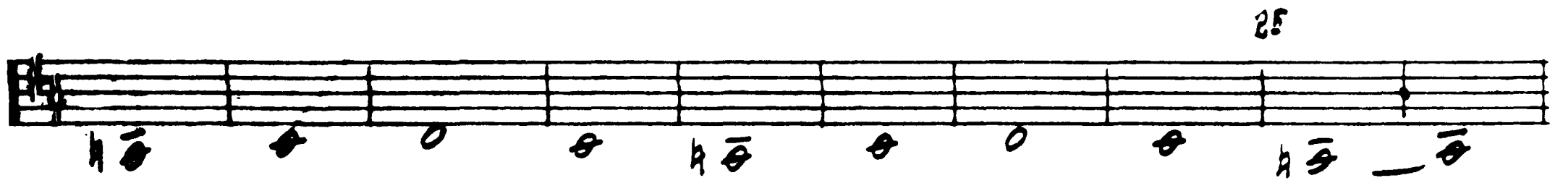

26

Musical score for the first system, featuring piano and violin parts. The piano part includes dynamics such as *ff* and *f*, and markings like *Moderato* and *2b*. The violin part includes a marking of *16*.

# Violino Solo

Tchaikovsky — Swan Lake, Op. 20

18 6 11

46

*mf*

*f*

*Presto*

Tchaikovsky — Swan Lake, Op. 20

BASSOON II

**VAR: 1. ESPIÈGLE**

Allegro moderato. *un poco a frett.* **A** *Rall.* *a tempo.*

**B** *Poco rall.* *a tempo*

**C**