

Georges Enesco
Romanian Rhapsody No. 1

1^{er} HAUTBOIS

Georges Enesco Romanian Rhapsody No. 1

1^{er} HAUTBOIS

Modéré *expressif* *long* *court* *court* 3

1 *p* *à volonté* *pp*

Clar. *long* **1^{er} Hautb.** *long*

cédez *p* *mf modéré* *cédez beaucoup* *pp*

court *court* *long*

mf *p* *f* *p* *mf* *p*

2 **Très vite** **1^{er} mouvt**

f *p*

3

f *p* *f* *f*

mf accélerez

Posément **4** **1**

f *p*

5

p *p* *mf*

tr tr

mf *sf*

6 **Même temps** $\text{♩} = \text{♩}_1$

p *pp*

plus vite

ppp *pp*

1^{er} HAUTOIS

7 Posément

5 Fl. Hautb. 8

8

tr tr

f

p

9

tr tr

f

p

sf

10 Même temps ♩ = ♩.

p

11 Posément

5 6 8

p

f lourd

>pp

12

1

pp

mp

ff

f

dim.

p

augmentés

13 Plus vite

tr tr

ff

p sub.

pp

pp

14

accélérés 8

accélérés

8

1^{er} HAUTBOIS

Encore plus vite

10 15 12 16 Cl. Fl. Cl. Fl.

2 Hautb. 1 5 pte Fl.

Fl. Hautb. 17 f augmentez et accélérez

2 toujours

1 18 2

ff

précipites

19 Très vif fff

3 3 3 3

20

21

22

12

Fl.

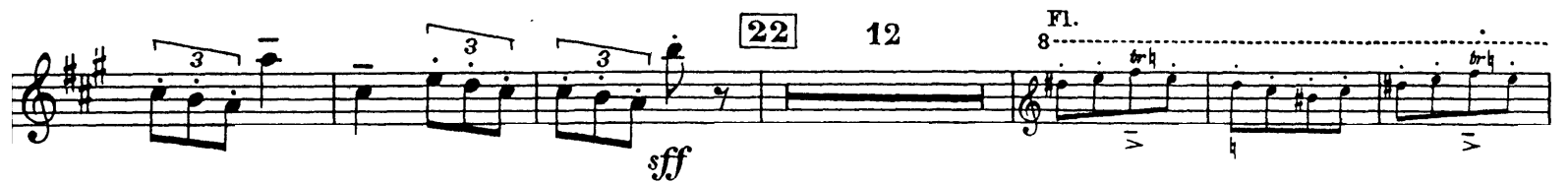

23 Hautb.

8

ff

p *ff*

24

sff

8 9 10 11 12 13 14 15

25

pp sub.

augmentez

26

ff

mf *ff*

27

f

28

1 2 3 4

diminués

5 6 7 8 9 10 11 12

13 14 15 29 1 2 3 4 5

ppp

6 7 8 11

pp

V^o seul

Hautb.

trb

30

ff

31

mp

fff cassant

32

fff ff

7

33 2

ff

fff

34 sff f

35 6 Fl. ff Hautb. f

f

36 ff

mp

37 ff sff

1 2 3 4 5 6 7 8 9 10

11 12 13 14 15 1 2 3 4

1^{er} HAUTBOIS

38

fff

39

ff Hautb.

fff long

Allegrement

mp *pp*

f

1

augmentez

2

40

ff

Très vif

1 2 3

p *augmentez et*

41

ff

fff très long

Georges Enesco Romanian Rhapsody No. 1

2^e HAUTBOIS

Modéré 8 *long* **1** Htb. *mf modéré* *cédez beaucoup* *pp* *long*

court *f* *court* *long* *p*

2 **Très vite** *f* *1^{er} mouvt* *p*

f *p* *f* **3**

1

Posément *f* *p* **4** *1*

p *p* **5**

1 *tr* *tr* *mf* *sf*

6 **Même temps** $\bullet = \bullet$ *p* **6**

plus vite

7 Posément

8

9

10 Même temps ♩ = ♩.

11 Posément

12

2^e HAUTBOIS

19 Très vif

20

21

22

12

Fl.

8

23 Hautb.

volto:

11 *V^o seul* Hautb. *pp*

30 *ff*

31 *mp*

fff cassant

32 *sff ff* 7

33 *ff* 2

34 *sff f* 6

volto: 6

6 35
Fl. # Hautb.
ff *f*

4
f

3 36
ff

mp

37
ff *sff*

1 2 3 4 5 6 7 8 9 10

11 12 13 14 15 1 2 3 4

5 6 7 8 38
fff

8 39 4 Bons Hautb.
ff

fff *long*

Allegrement

7

40

Très vif

1 2 3

41

très long