

La justa

Trumpet in C 2

for Brass Quartet

Mateo Flecha (El Viejo) (1481-1553)

Arr. Michel Rondeau

Moderato ♩ = 120

138

144

149

154

160

166

173

179

185

191

202

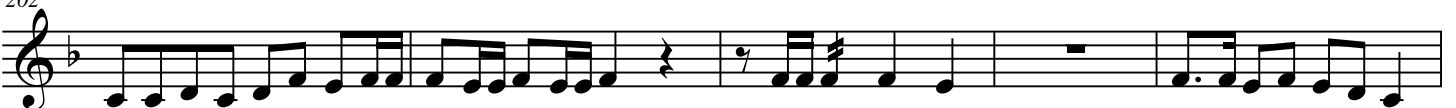

207

212

219

225

233

239

247

253

260

267

274

281

288

294

300

305

310

317

322

327

333

340