Concert Dmoll

für

Streichorchester,

2 obligate Violinen und obligates Violoncell

von

G. F. Händel

(componirt 1739.)

Für den Concertvortrag bearbeitet

und genau bezeichnet

von

GUSTAV F. KOGEL.

Eigenthum des Verlegers.

LEIPZIG
C. F. PETERS.

D moll Concert.
Ouverture.

G. F. Händel.
bearb. v. G. F. Kogel.

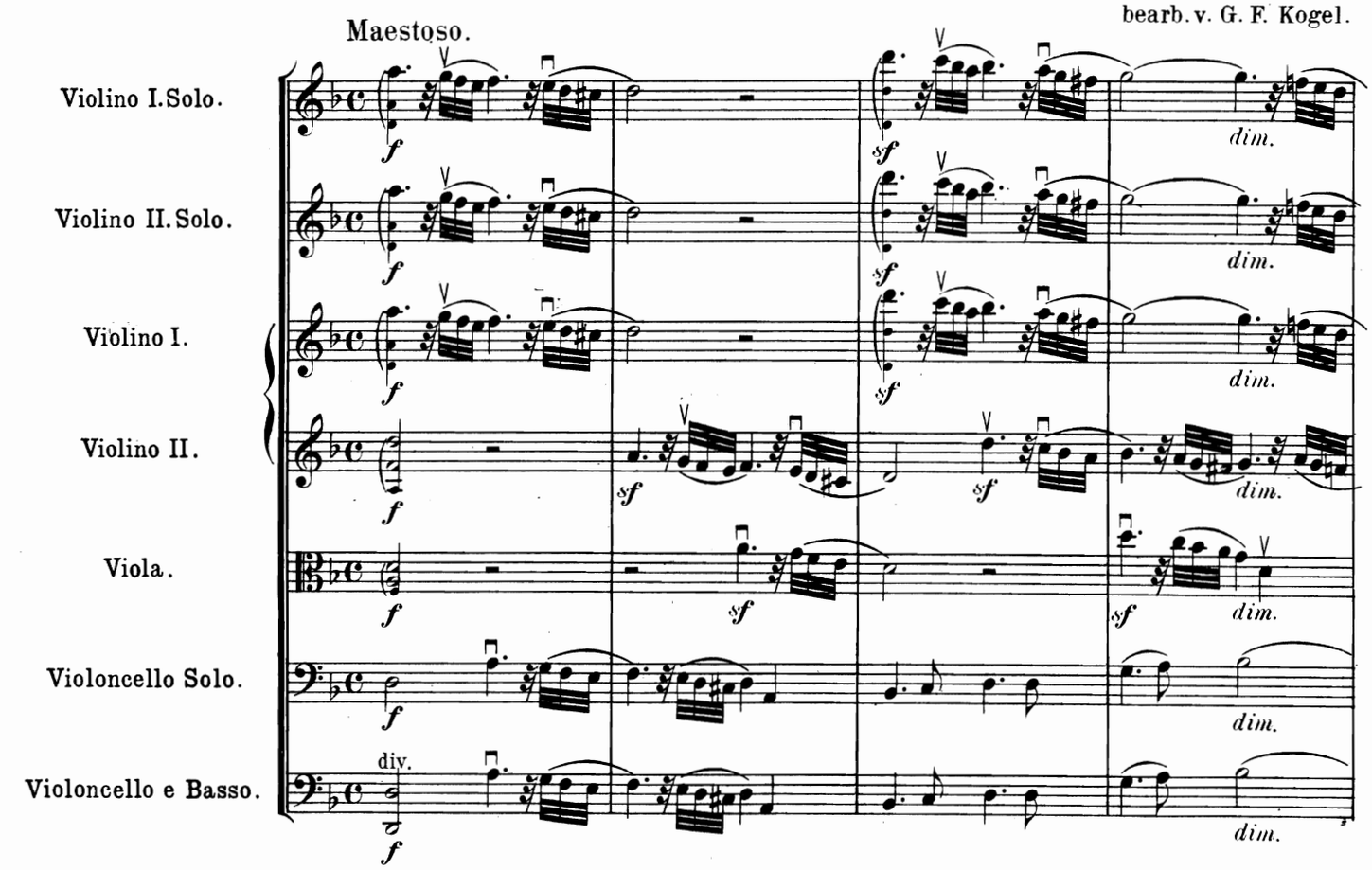

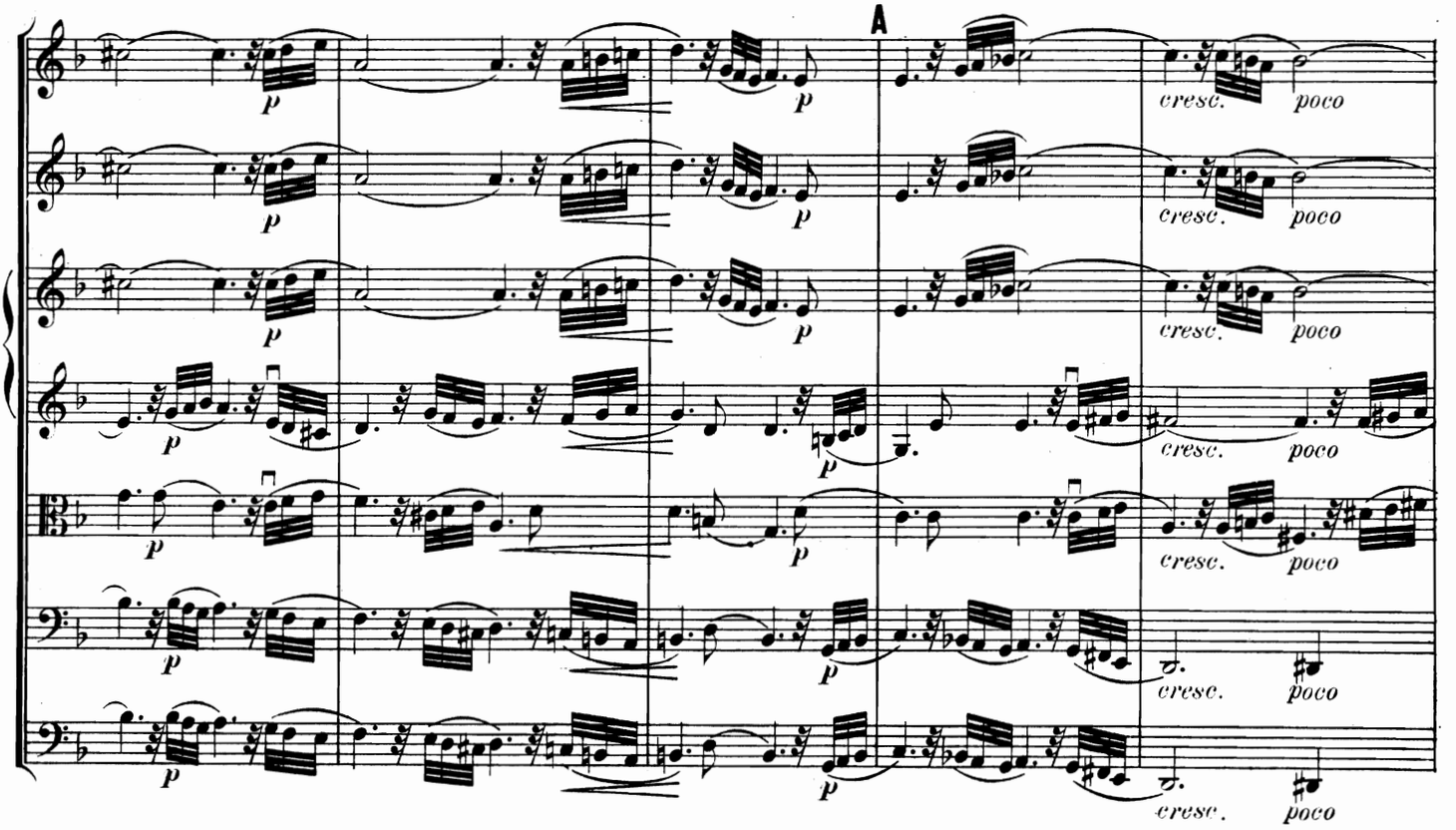

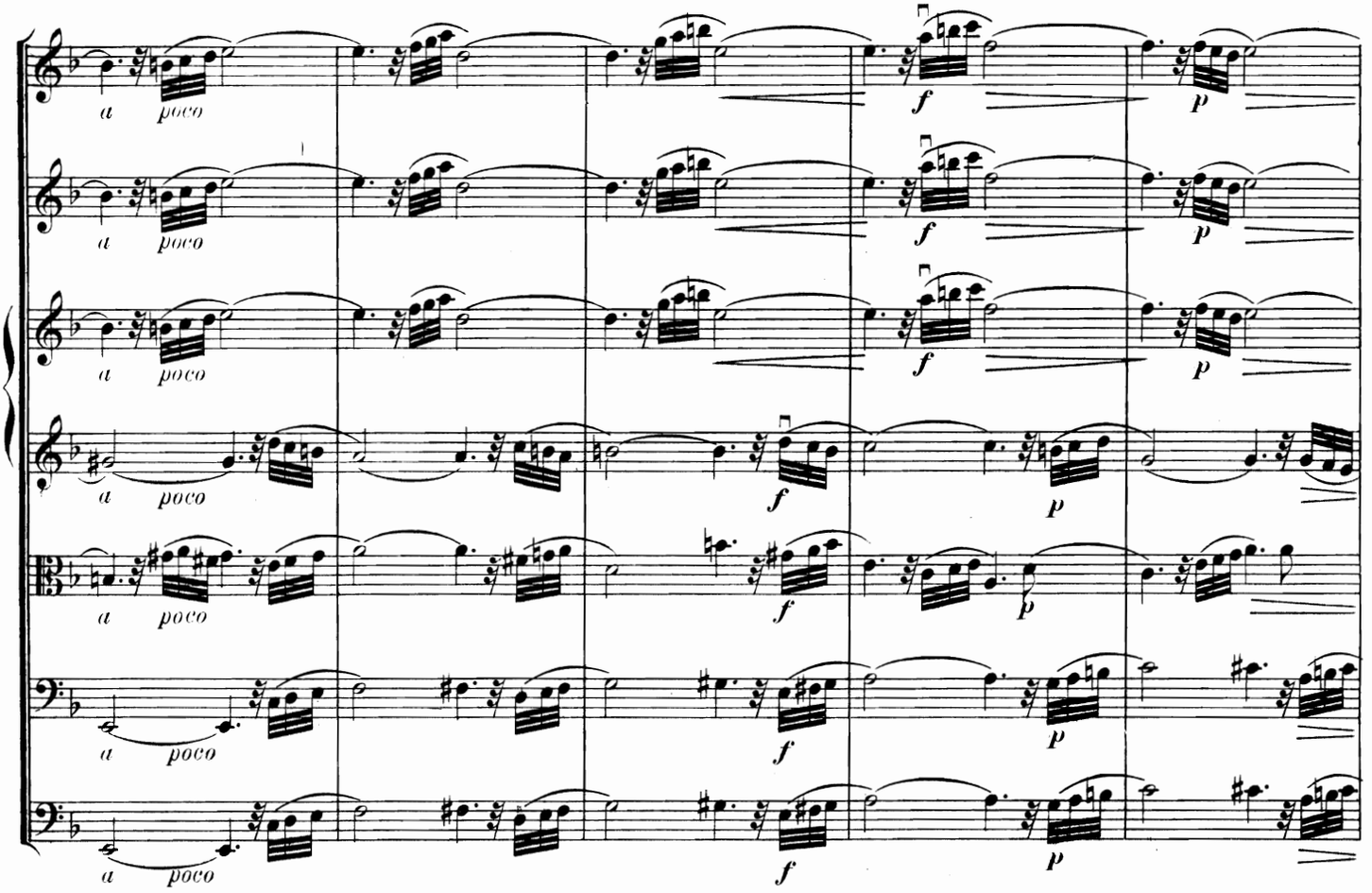
a poco
f
p

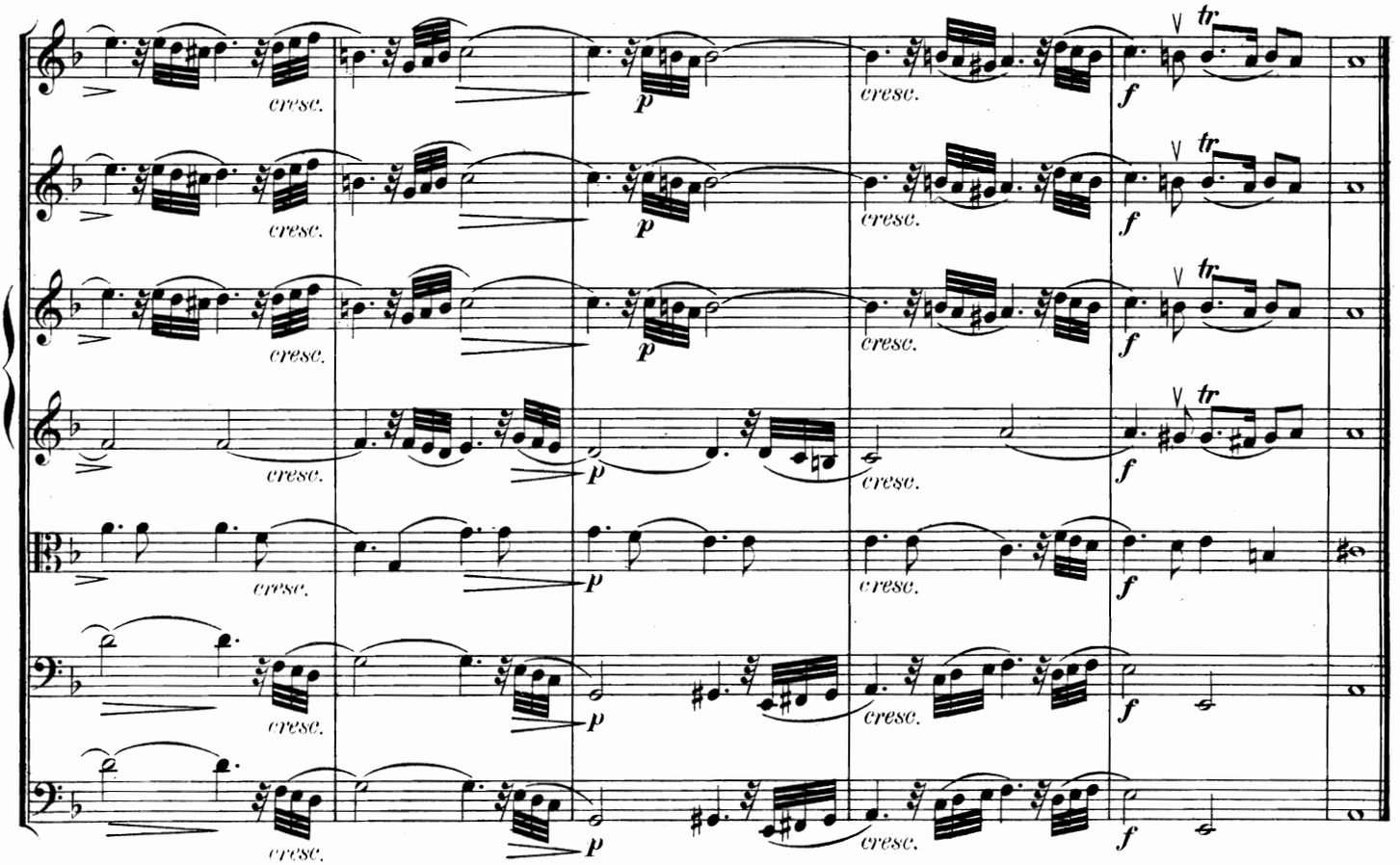
cresc.
p
f
tr

Allegro.

Violino I. Solo col Viol. I.

Violino I.

Violino II. Solo col Viol. II.

Violino II.

Viola.

Violoncello Solo col Vcello. e Basso.

Violoncello e Basso.

cresc.

B

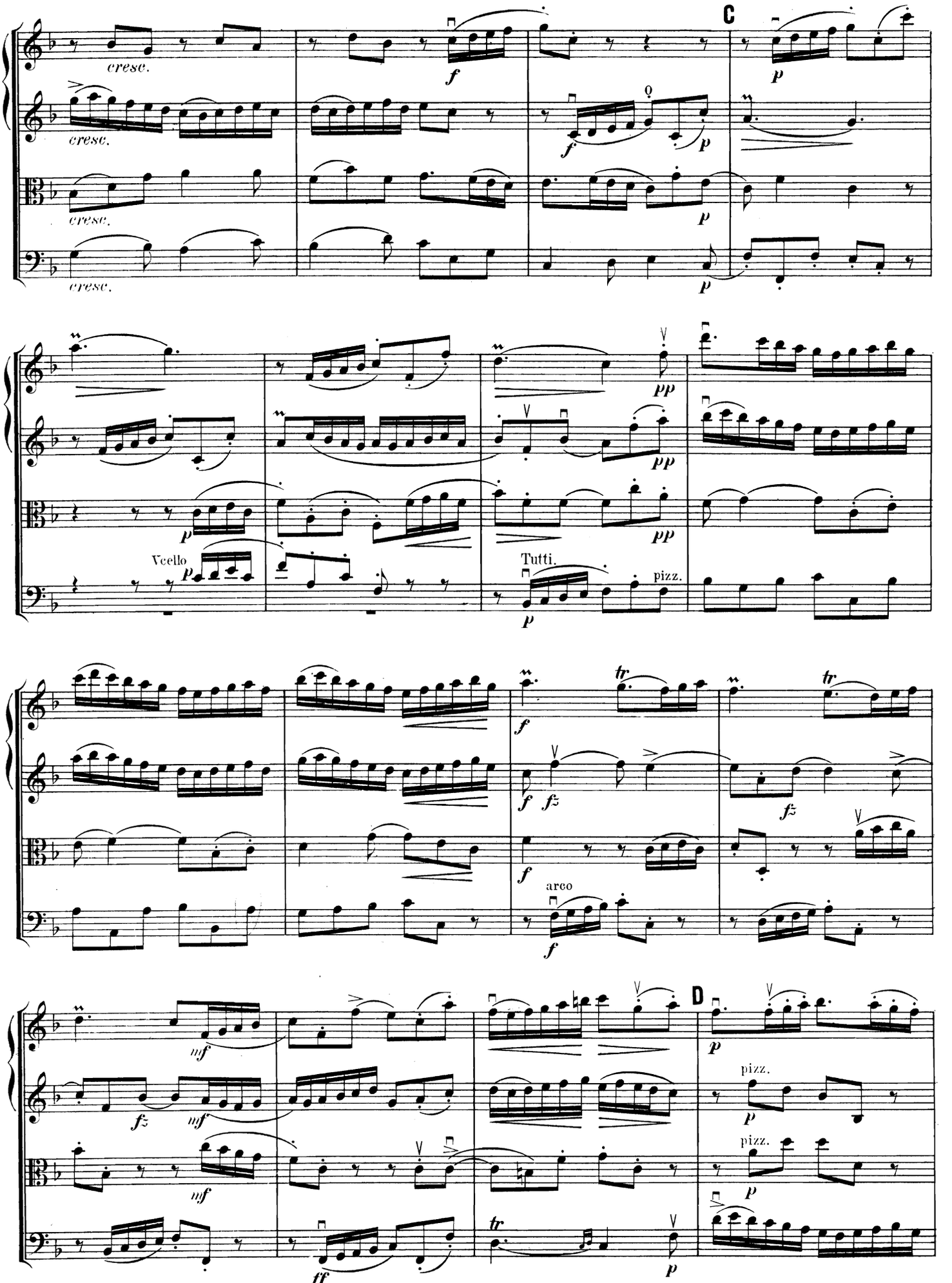
cresc.
cresc.
cresc.
C
Vcello
Tutti.
pizz.
arco
D
pizz.
pizz.

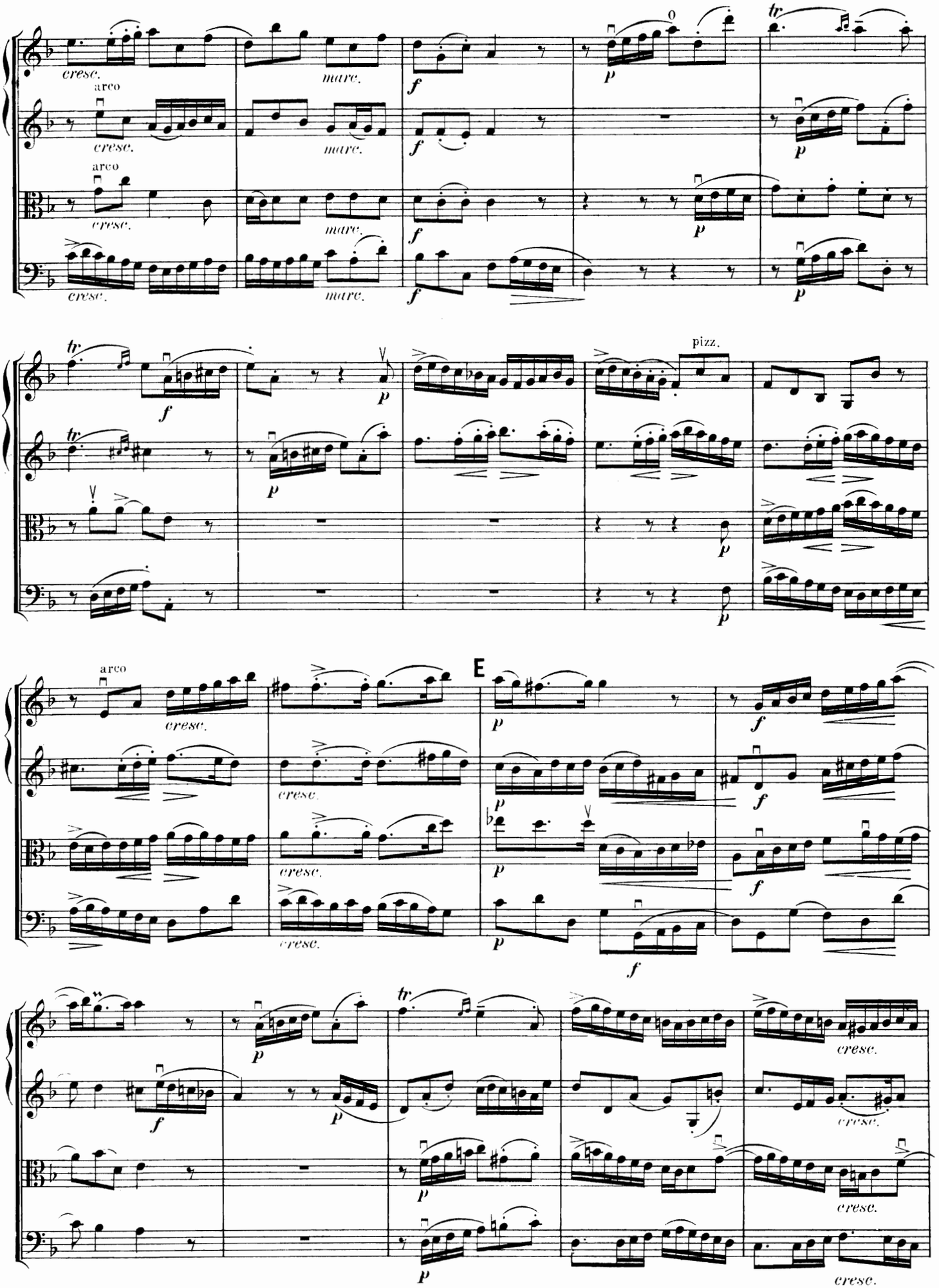
cresc.
marc.
arco
pizz.
E

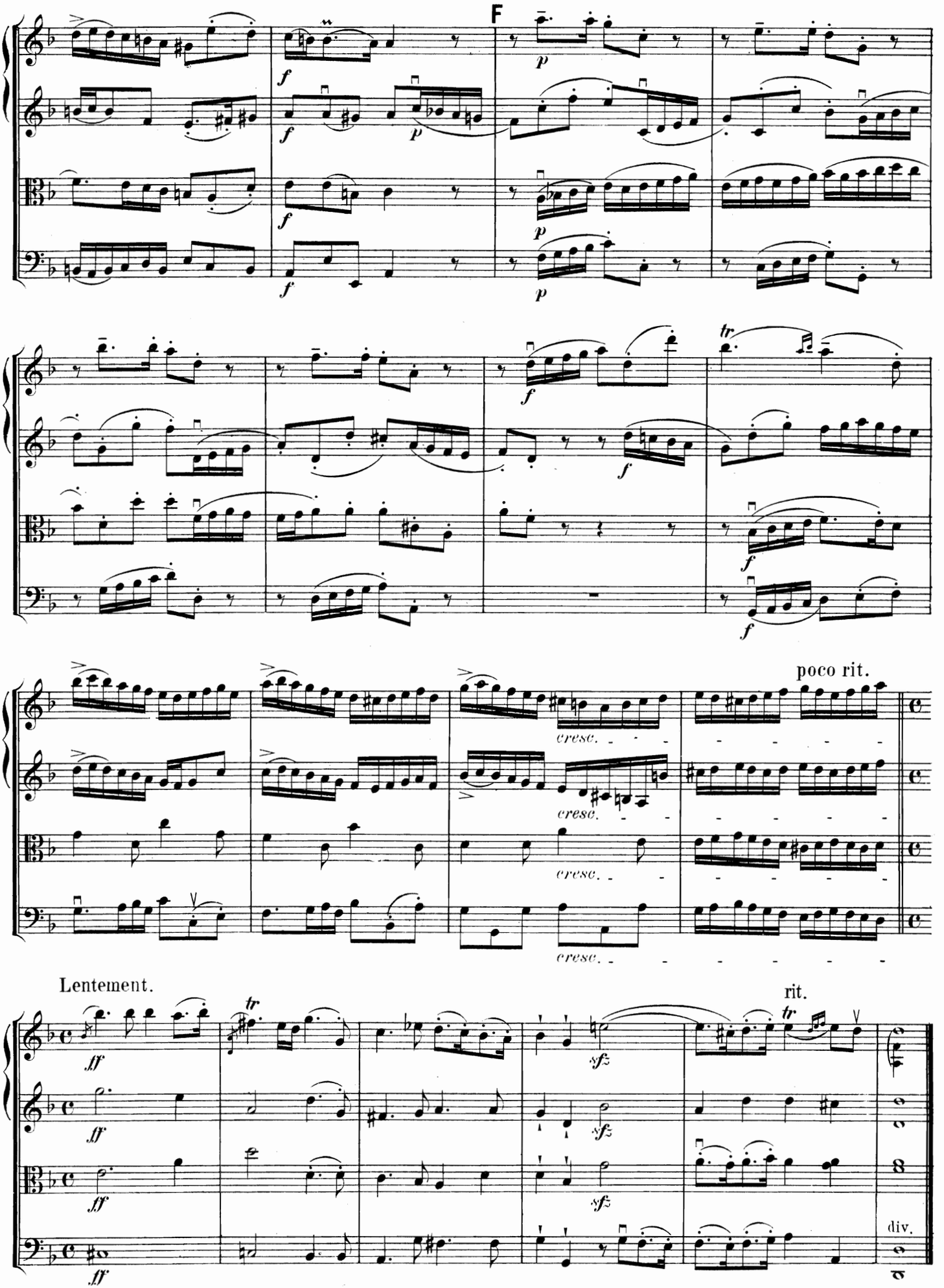
F
poco rit.
cresc.
Lentement.
rit.
div.

Air.

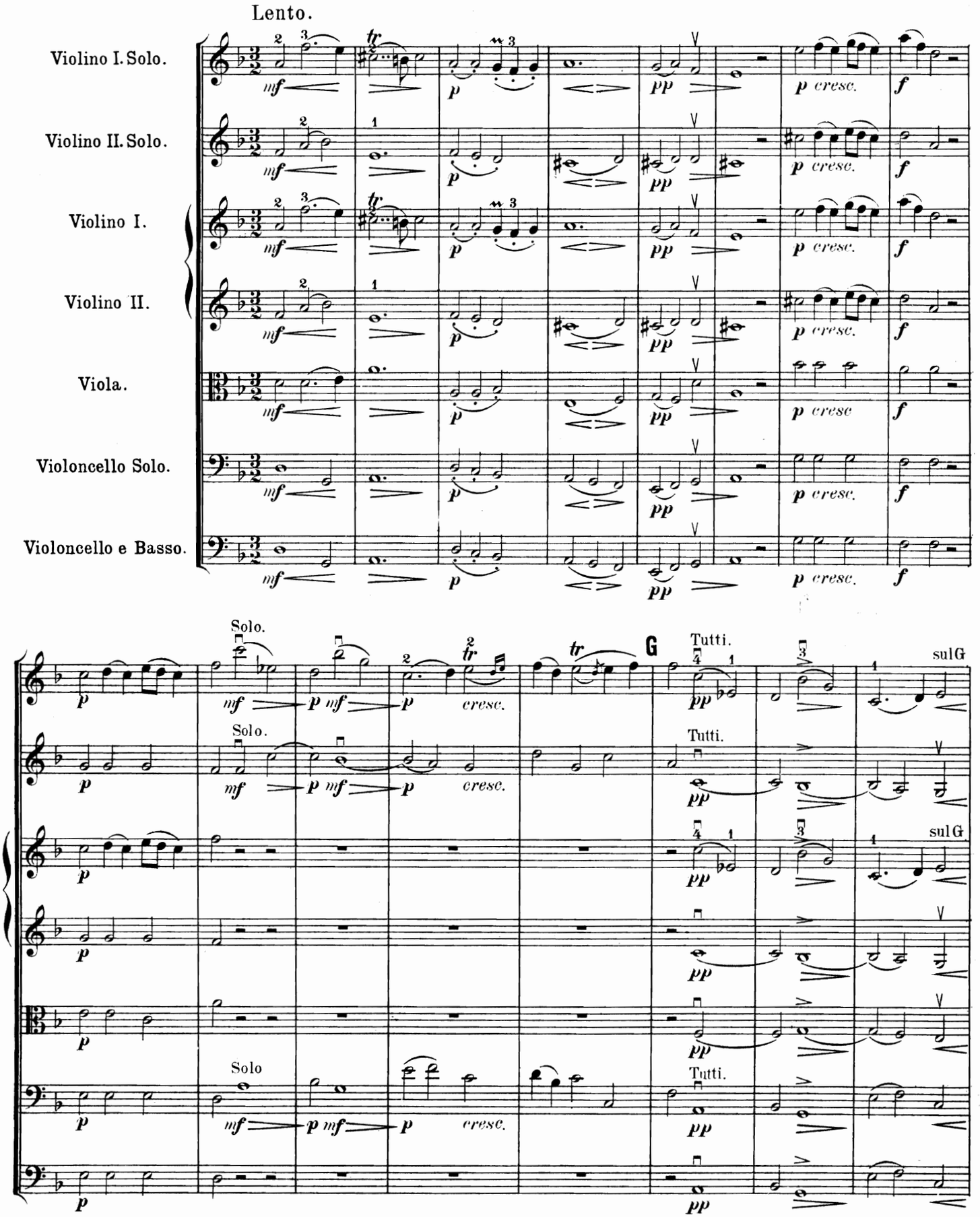
Lento.
Violino I. Solo.
Violino II. Solo.
Violino I.
Violino II.
Viola.
Violoncello Solo.
Violoncello e Basso.
mf
p
pp
p cresc.
f
Solo.
cresc.
G
Tutti.
sul G
Solo

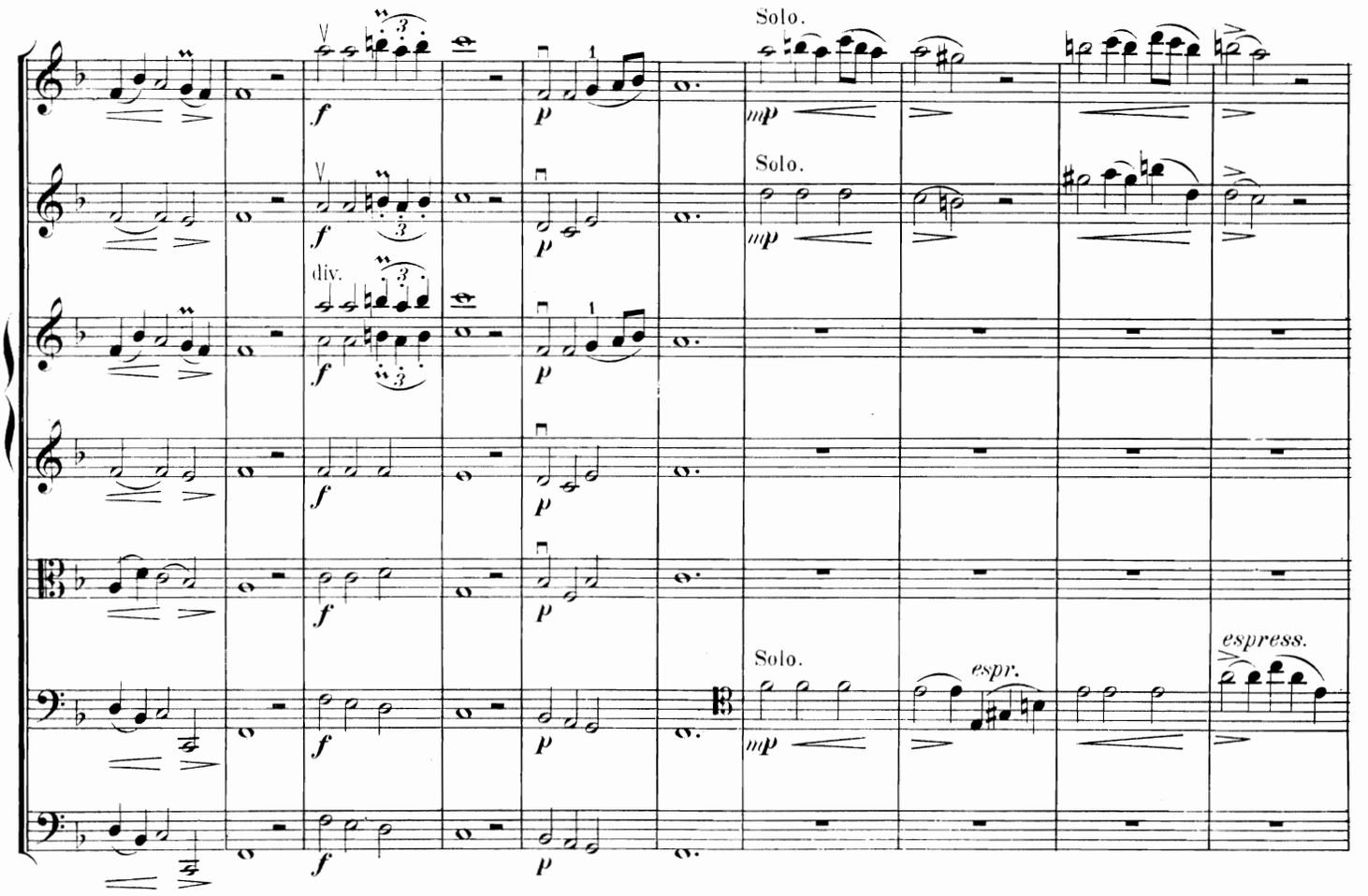
Solo.
Solo.
div.
Solo.
espr.
espress.

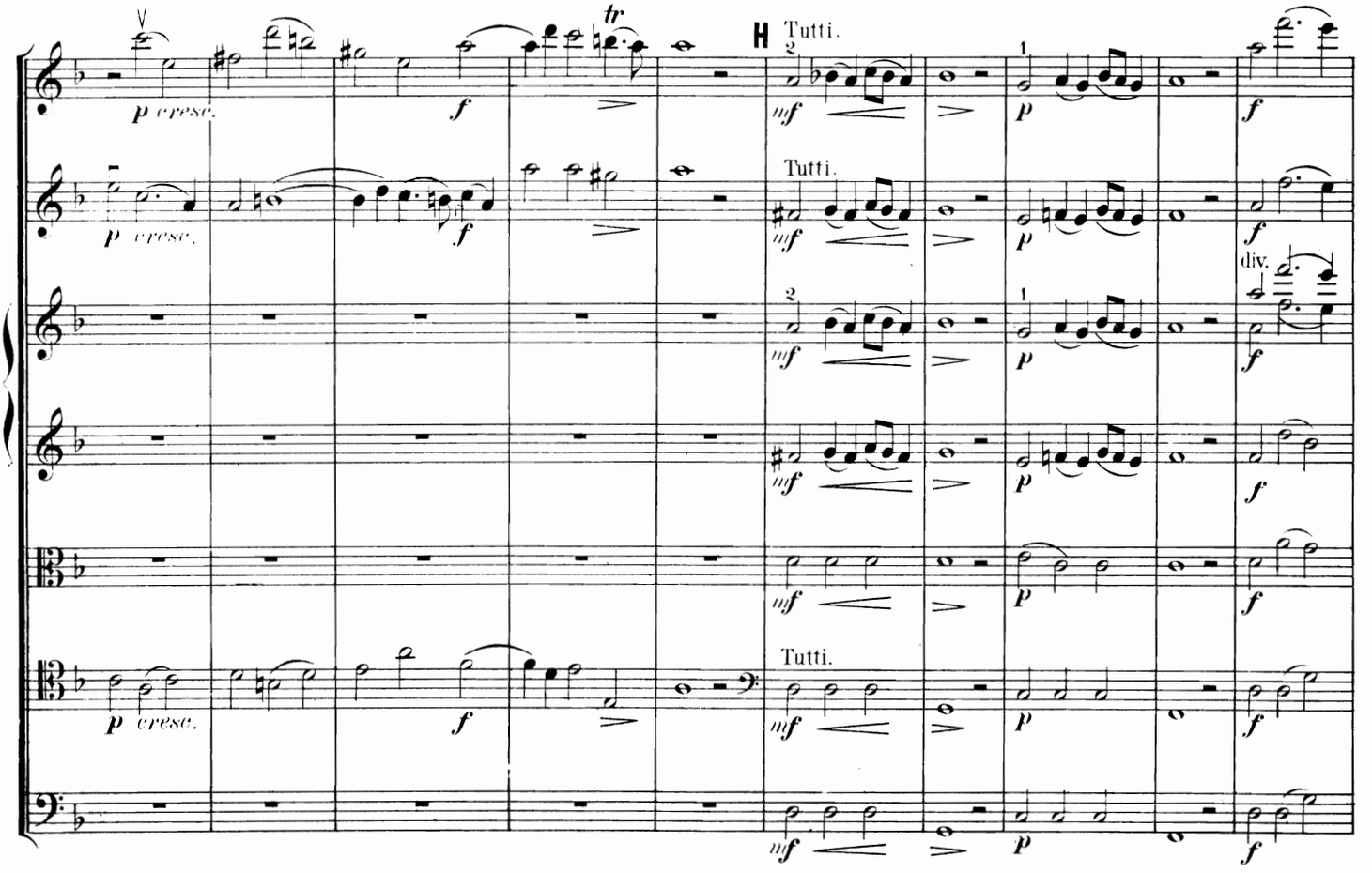
H
Tutti.
Tutti.
Tutti.
div.

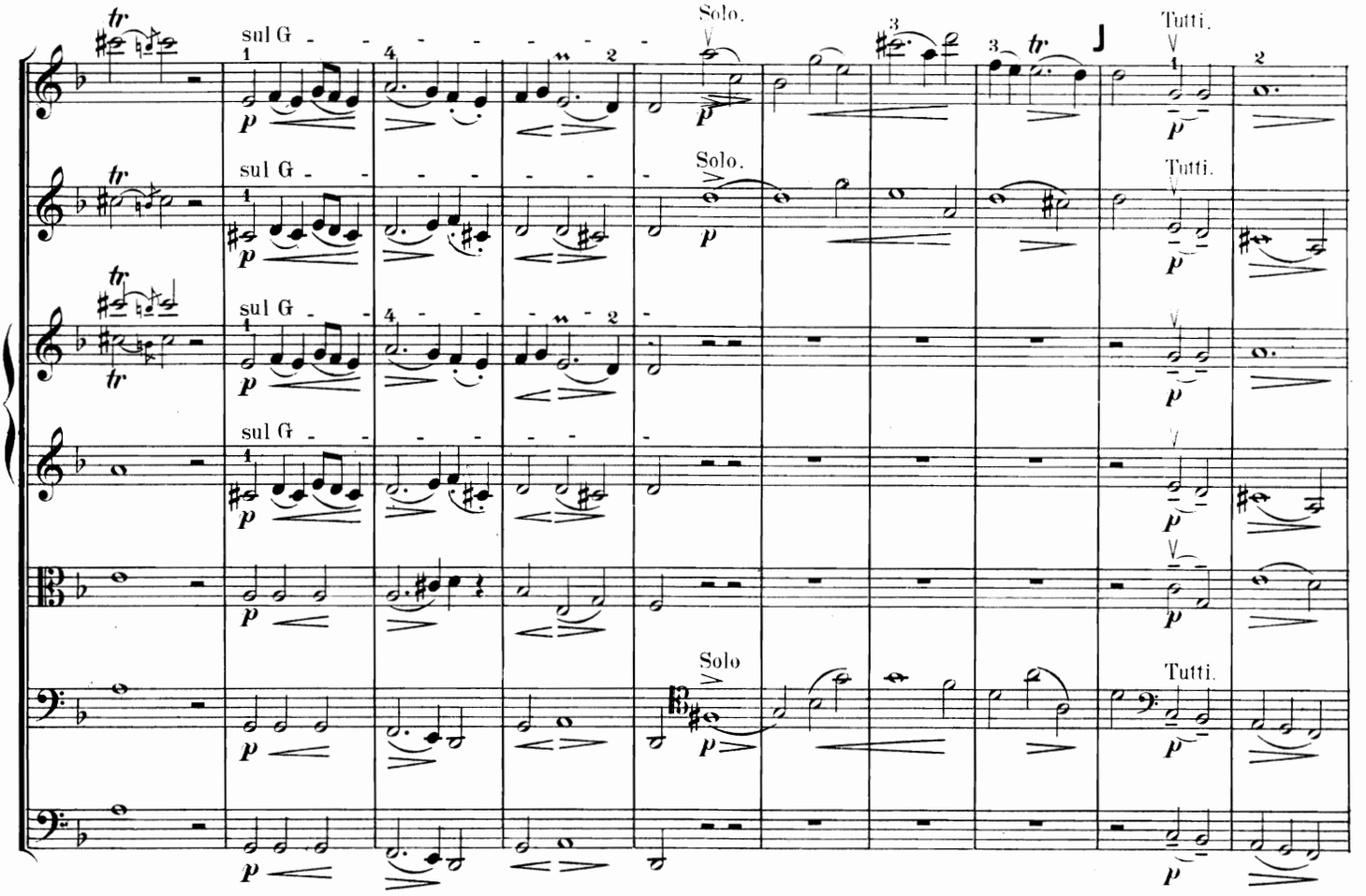
sul G
Solo.
Tutti.
Solo
Tutti.

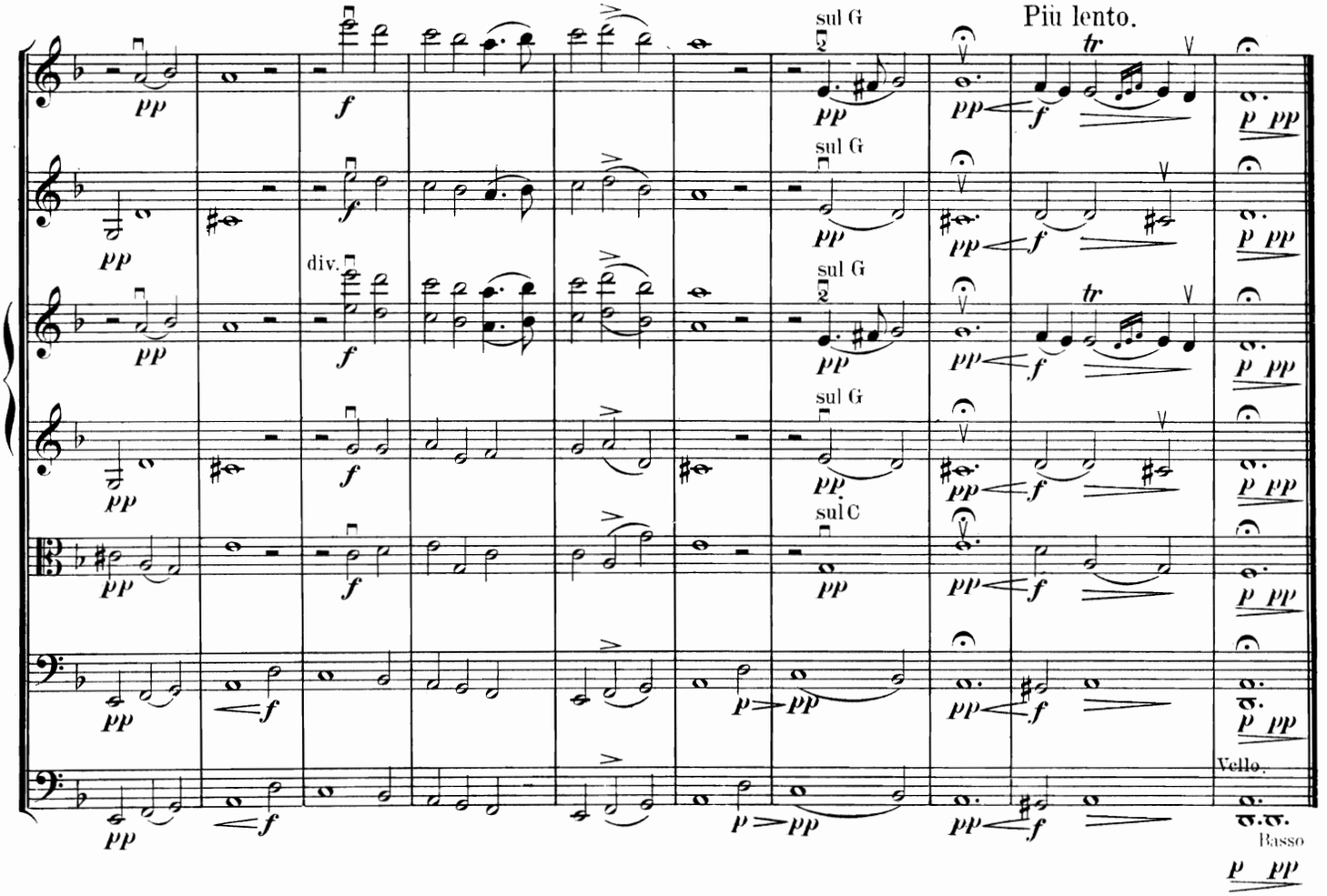
Più lento.
sul G
div.
sul C
Vello.
Basso

Allegro moderato (Allegretto.)

(Violino Solo I. II. col Viol. I.)

(die Wiederholung *pp*)

Violino I.

Violino II.

Viola.

Violoncello e Basso.

* Bei der Ausführung empfiehlt es sich die 2te Violine in den ersten zwei Theilen wegzulassen.

cresc. poco a poco

Fine.

p leggiero

(Violino Solo II. col Viol. II.)

sempre stacc.

stacc.

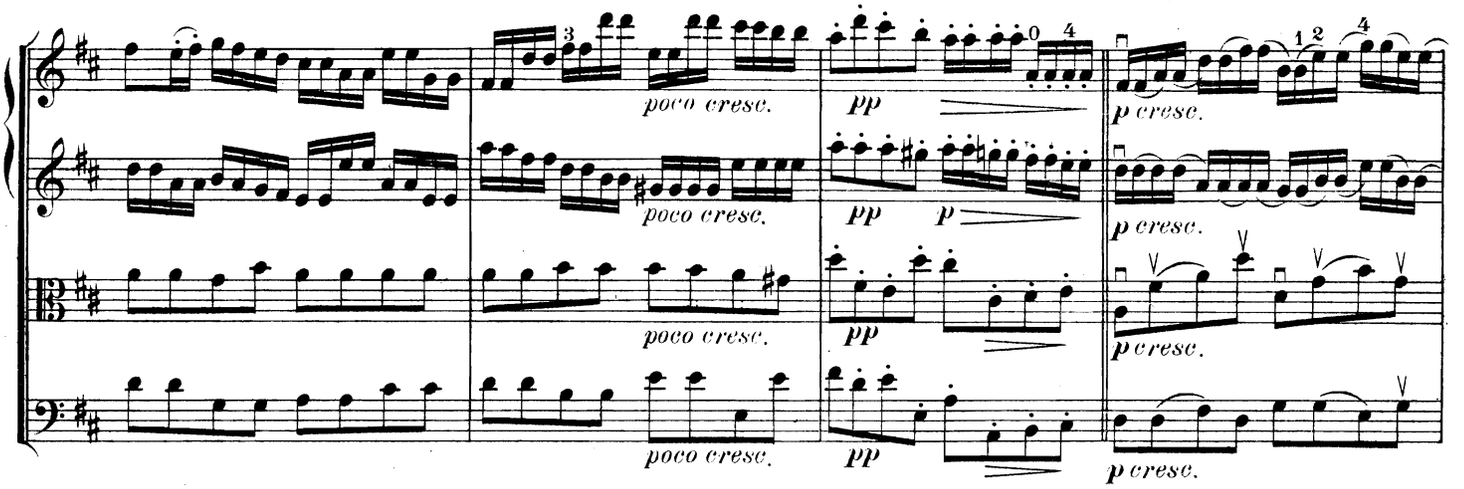

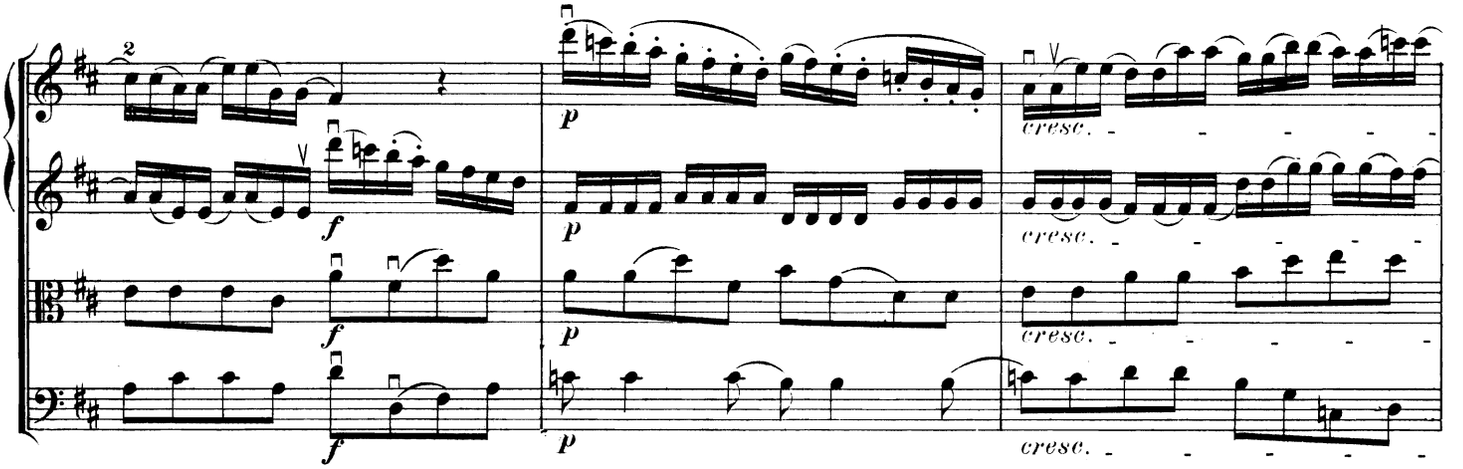

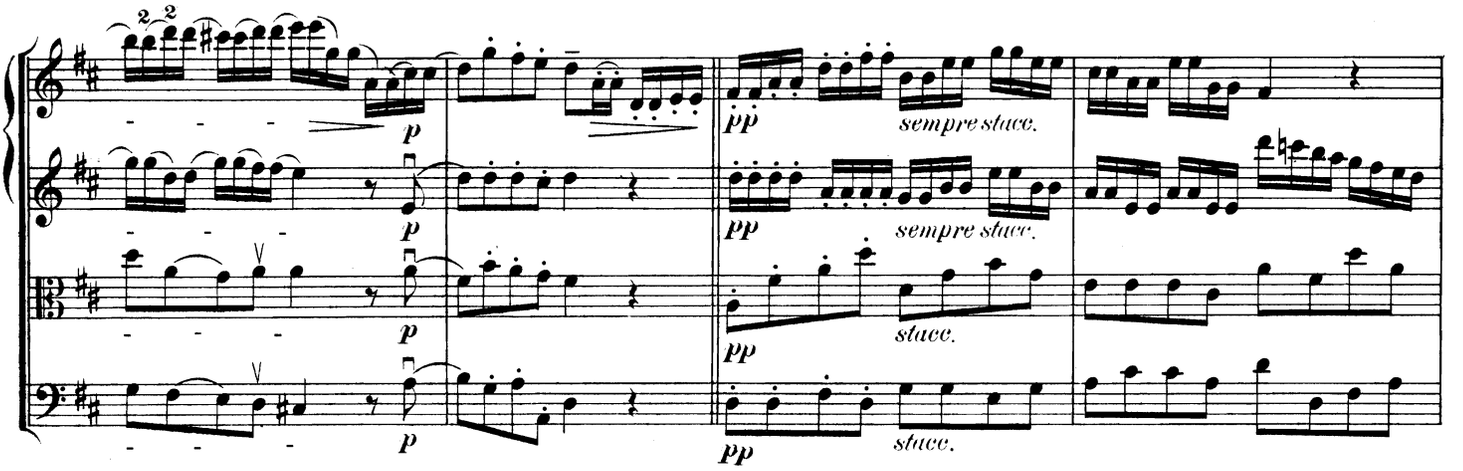

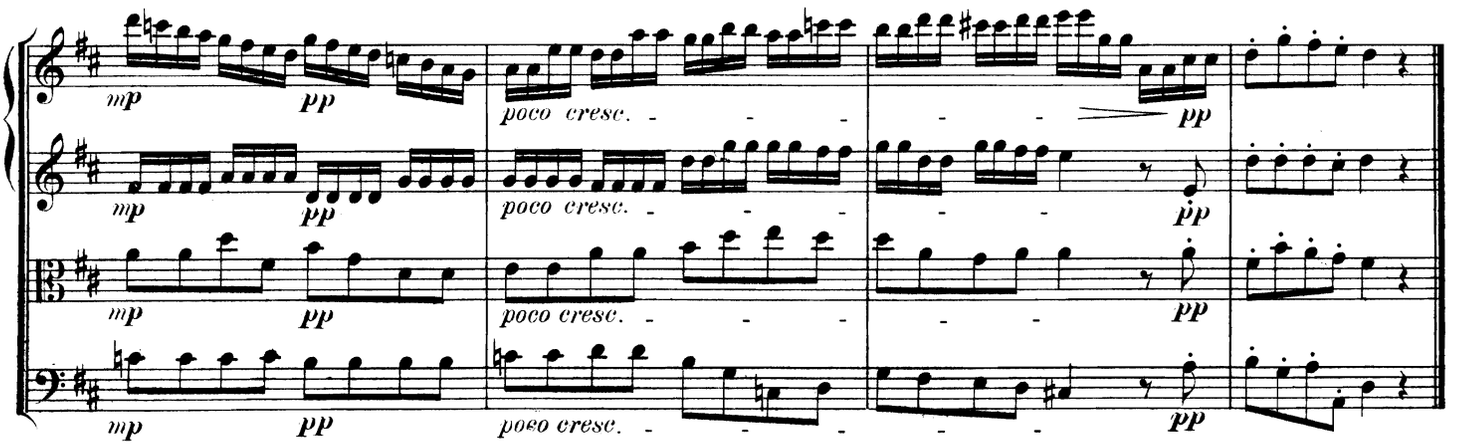

Da Capo sin al Fine senza repetizione.

Finale.

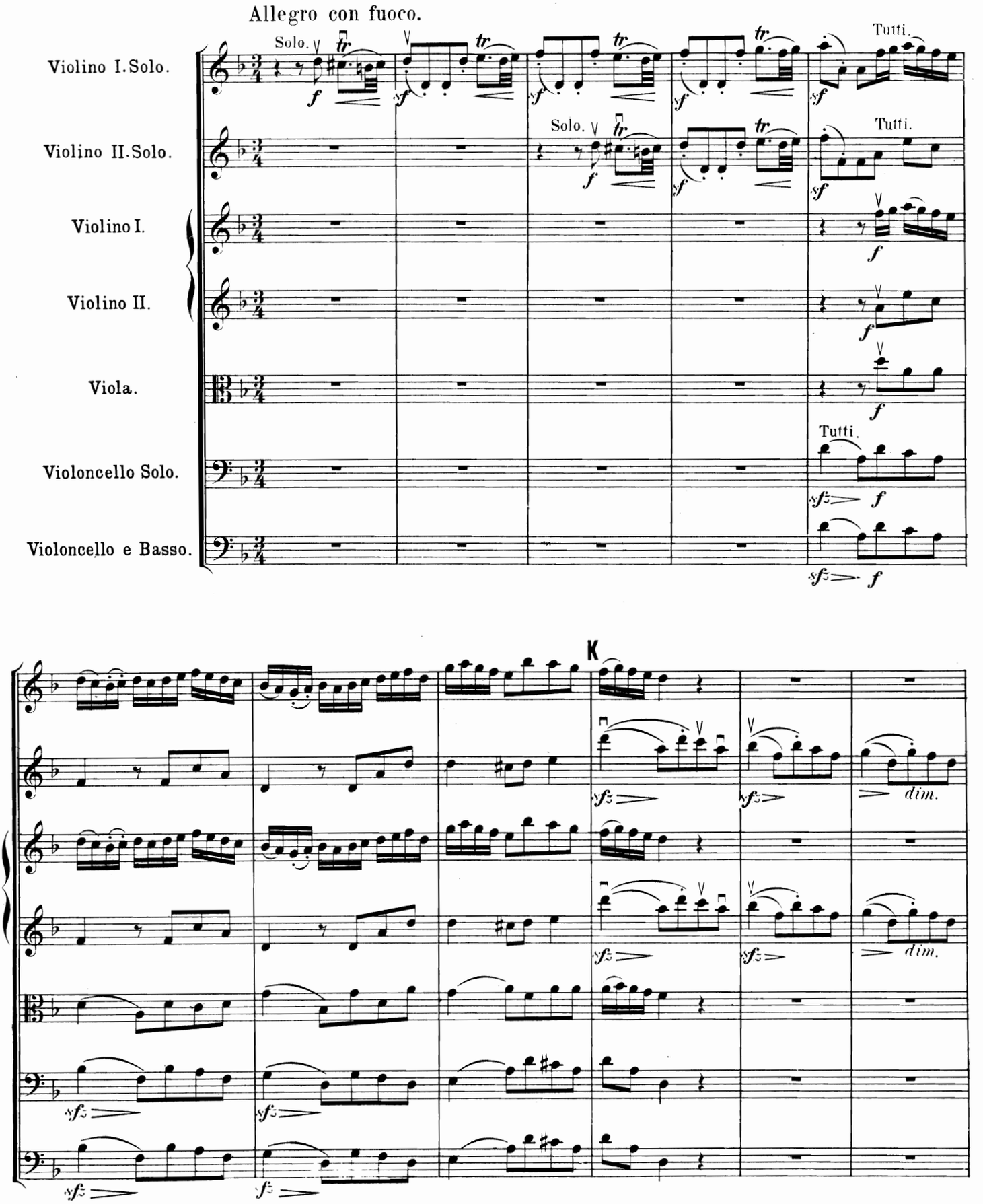
Allegro con fuoco.
Violino I.Solo.
Violino II.Solo.
Violino I.
Violino II.
Viola.
Violoncello Solo.
Violoncello e Basso.
Solo.
Tutti.
K
dim.

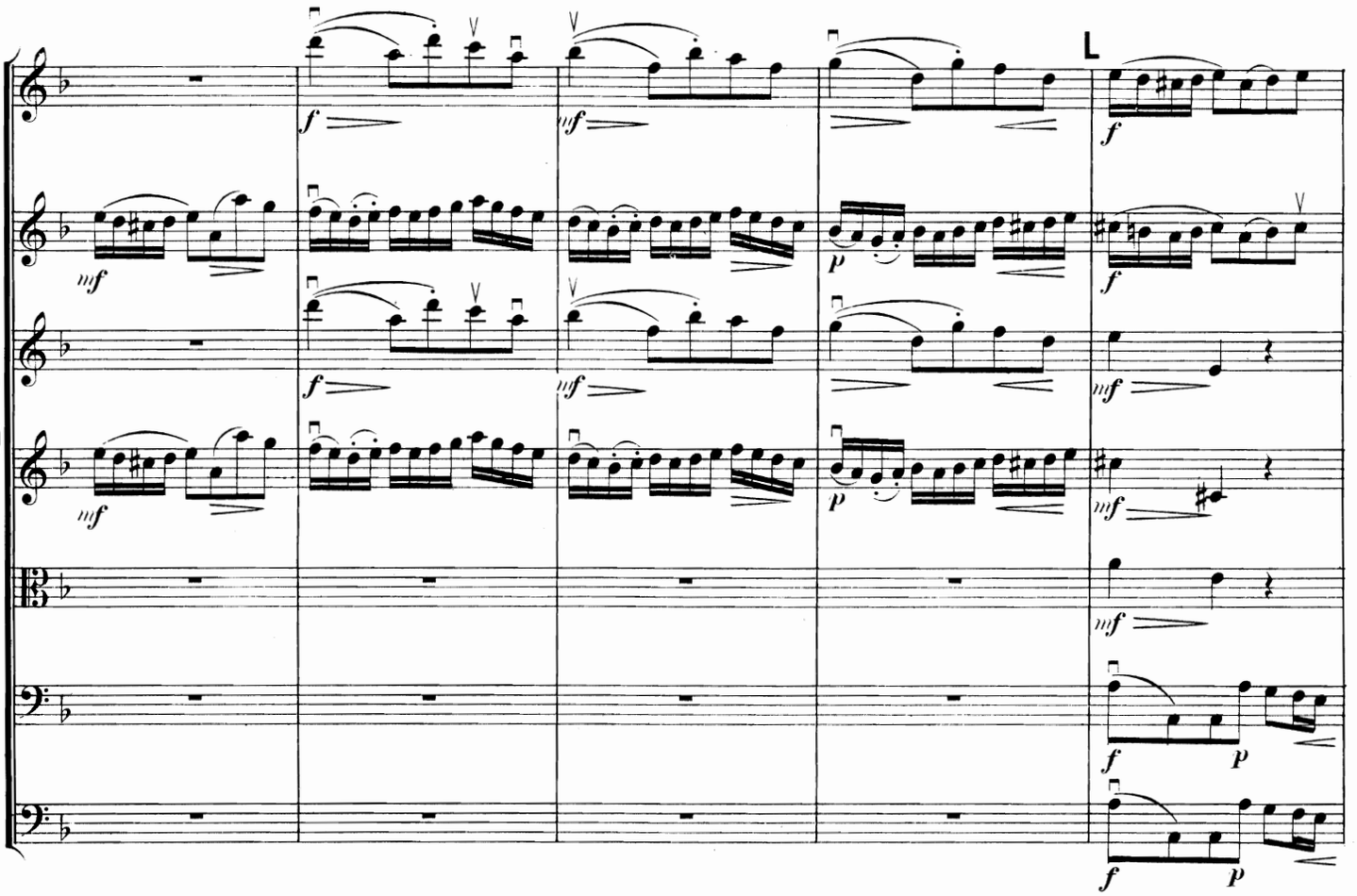
L

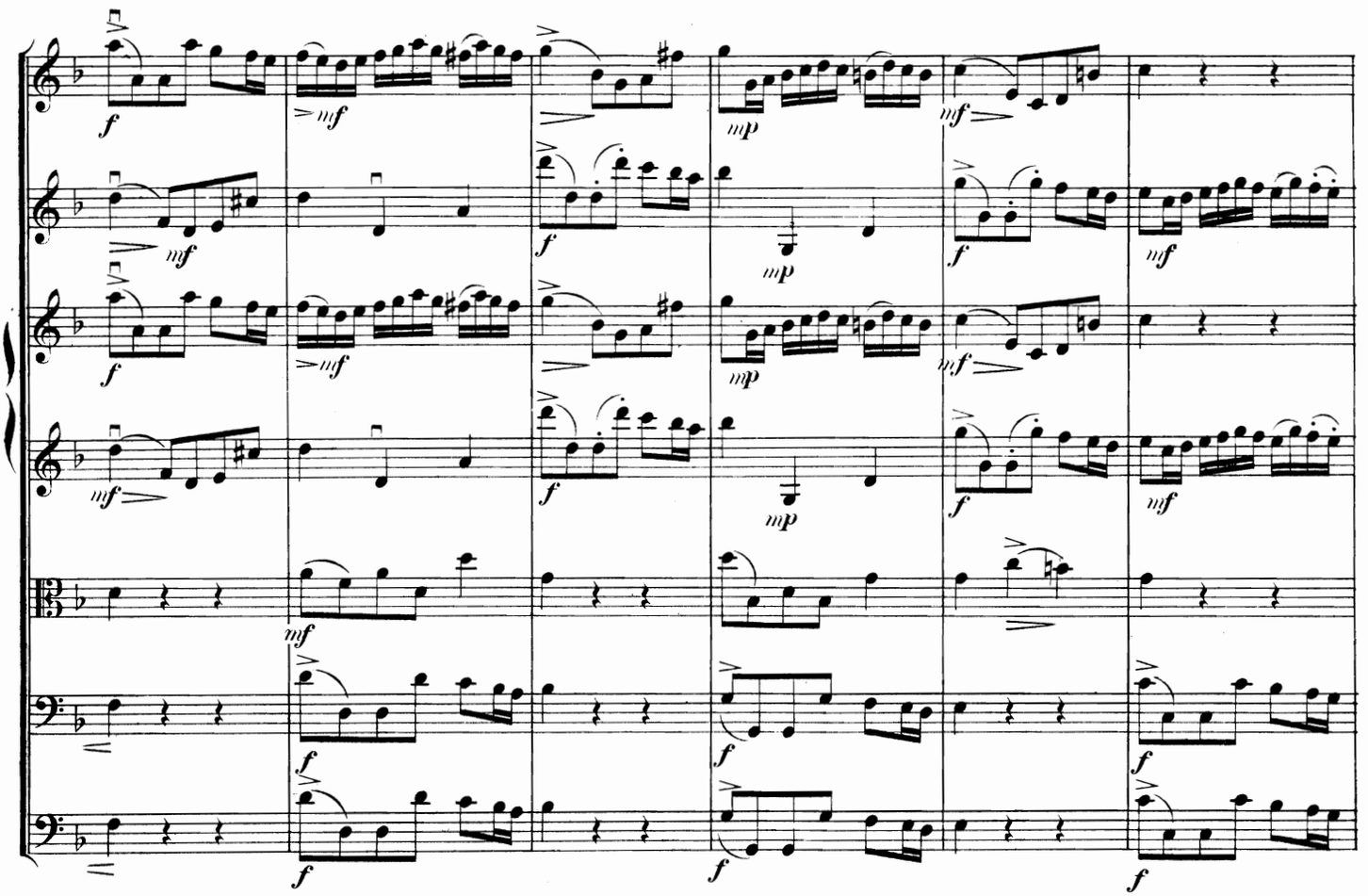

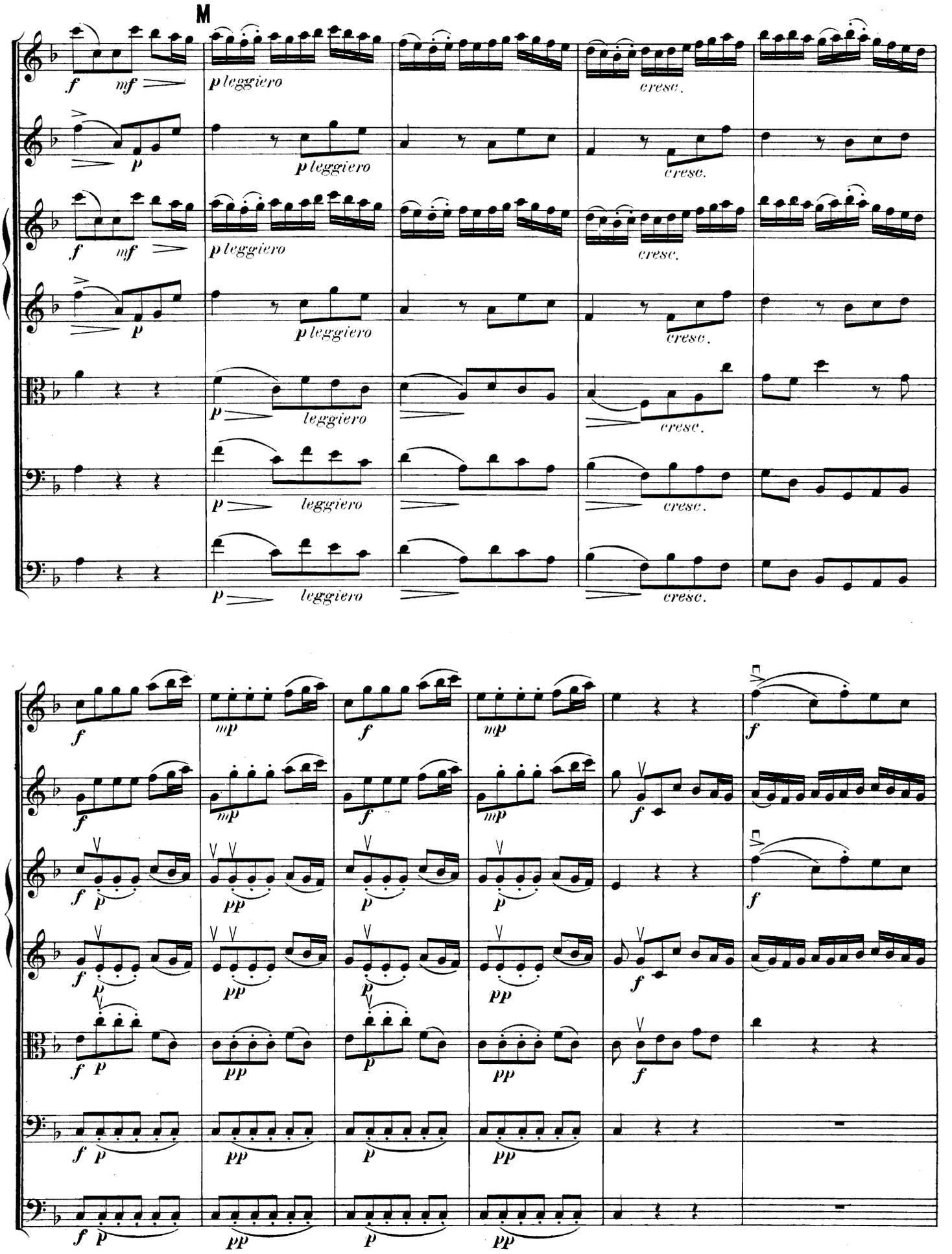
M
f mf
p leggiero
cresc.
p
leggiero
mp
pp

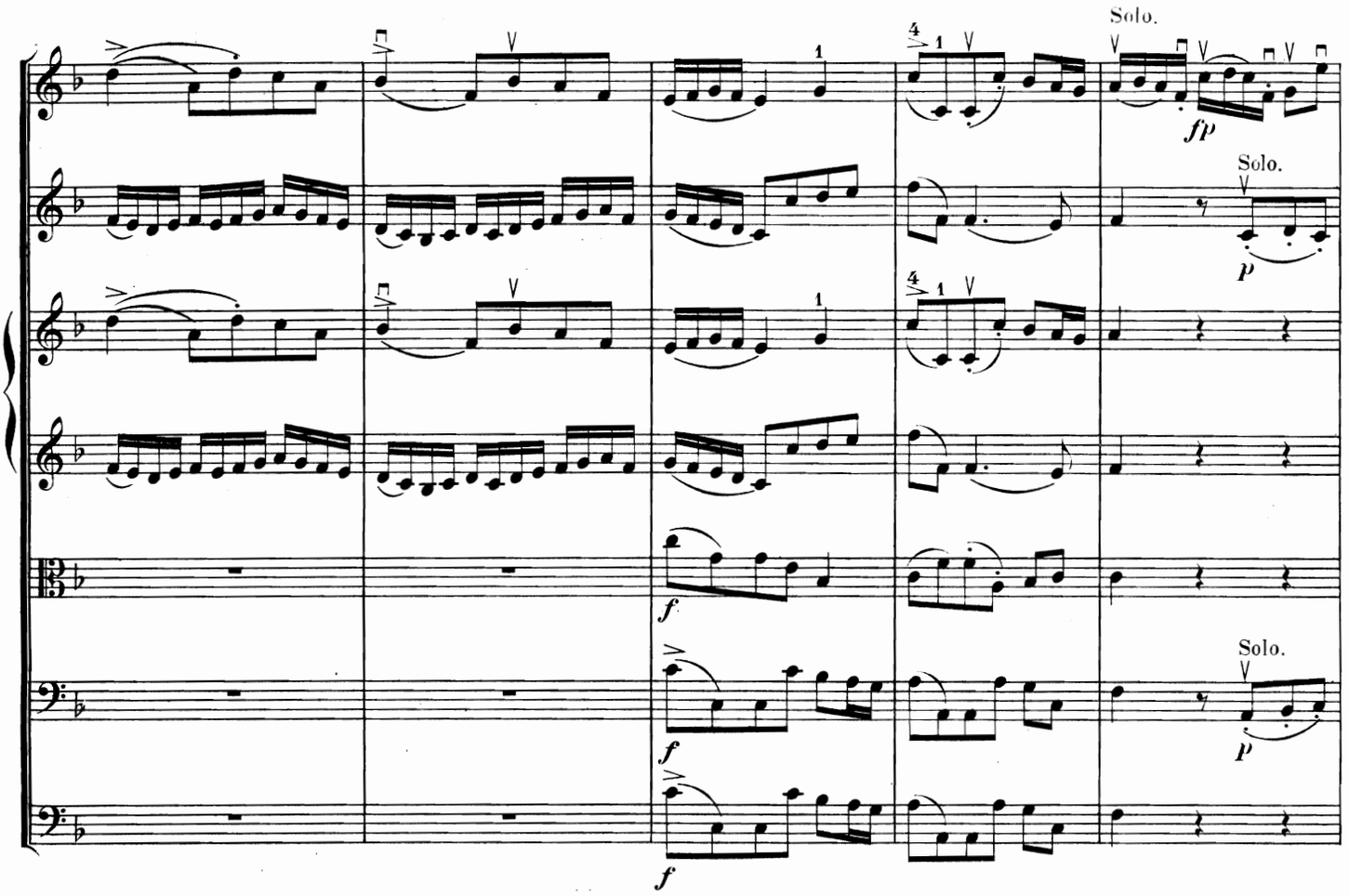
Solo.
fp
Solo.
p
f
Solo.
p
f

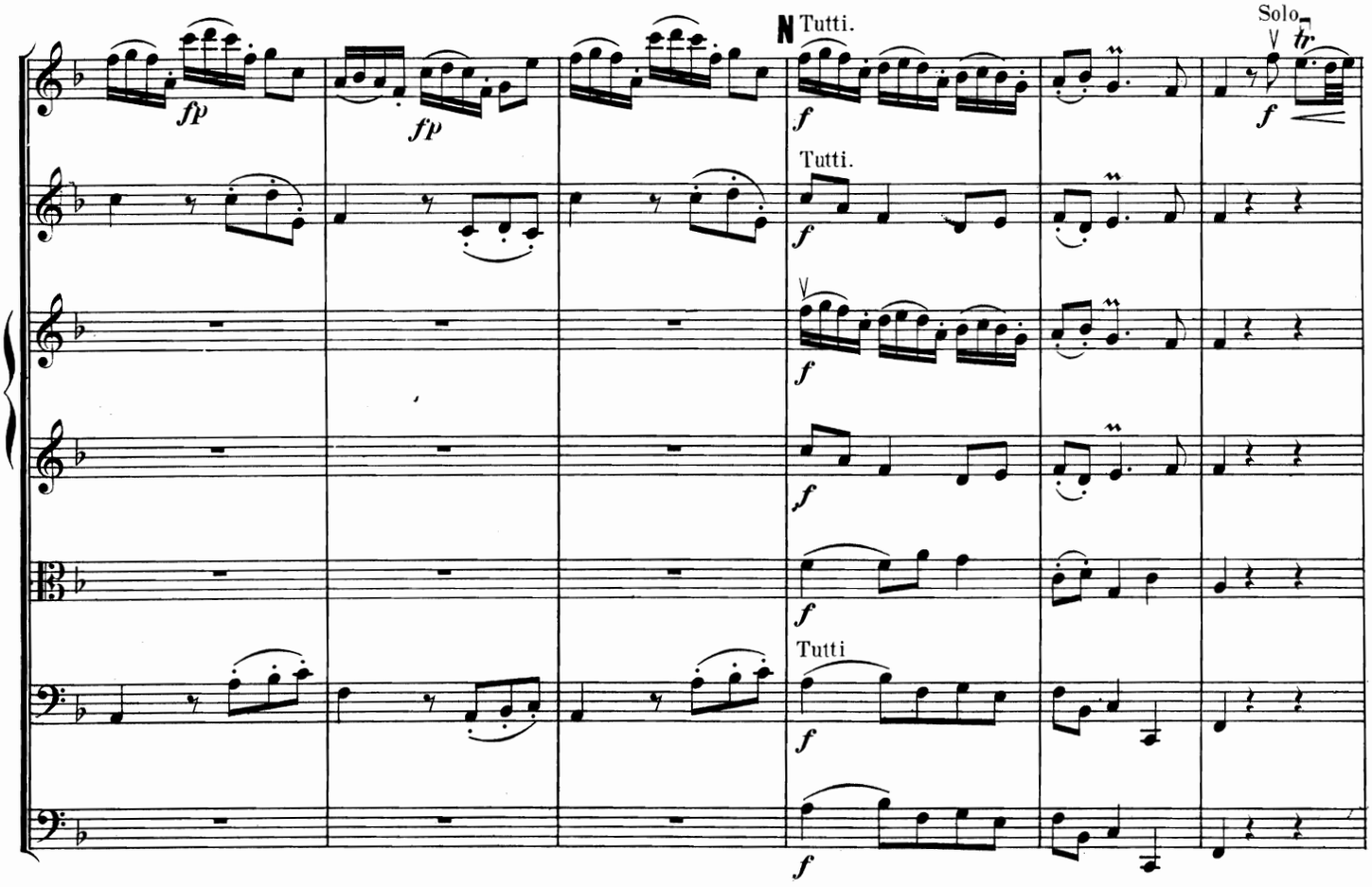
fp
fp
N Tutti.
f
Solo.
tr
f
Tutti.
f
f
f
Tutti
f
f

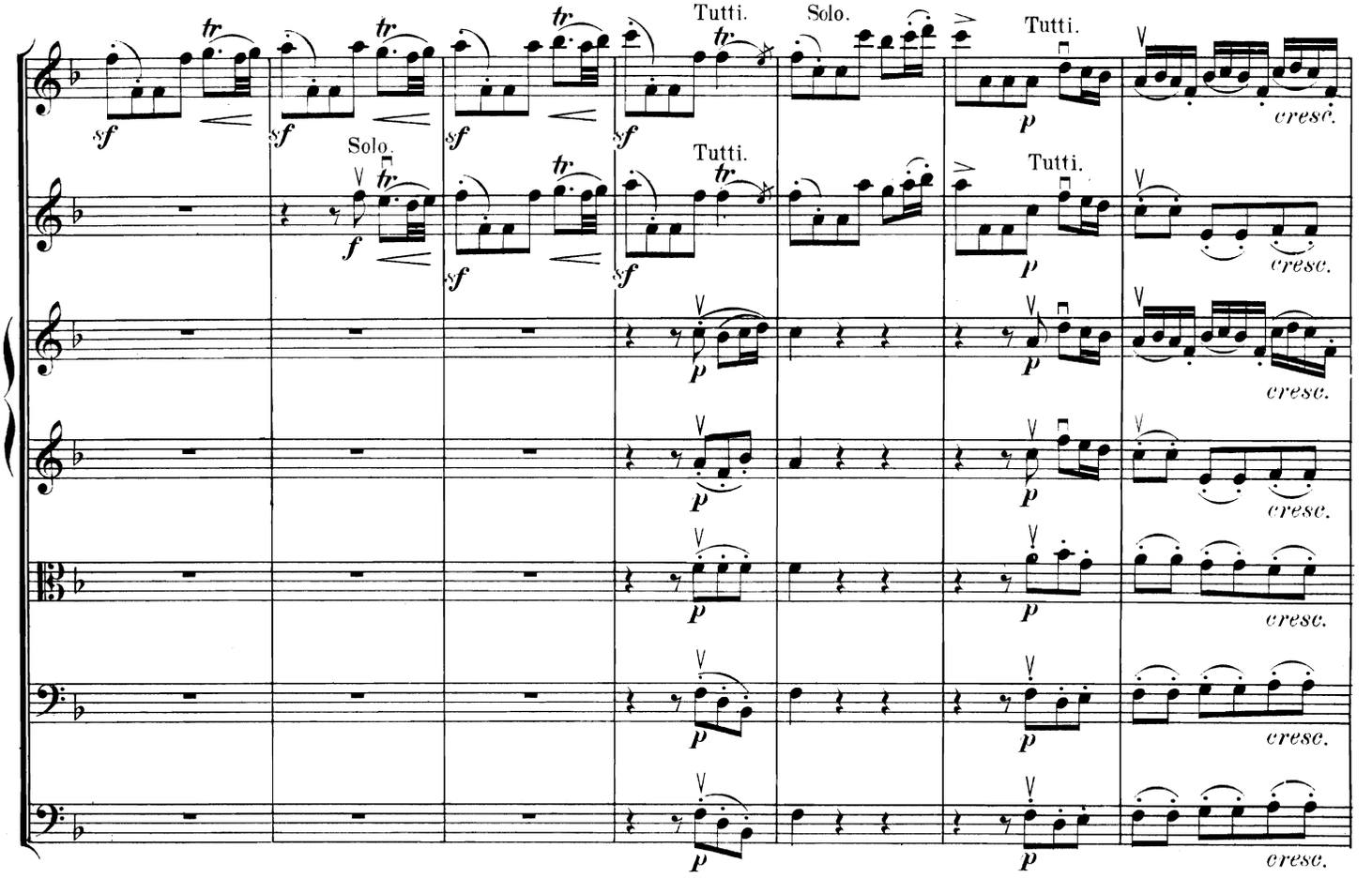
Tutti.
Solo.
Tutti.
Solo.
Tutti.
Tutti.
cresc.

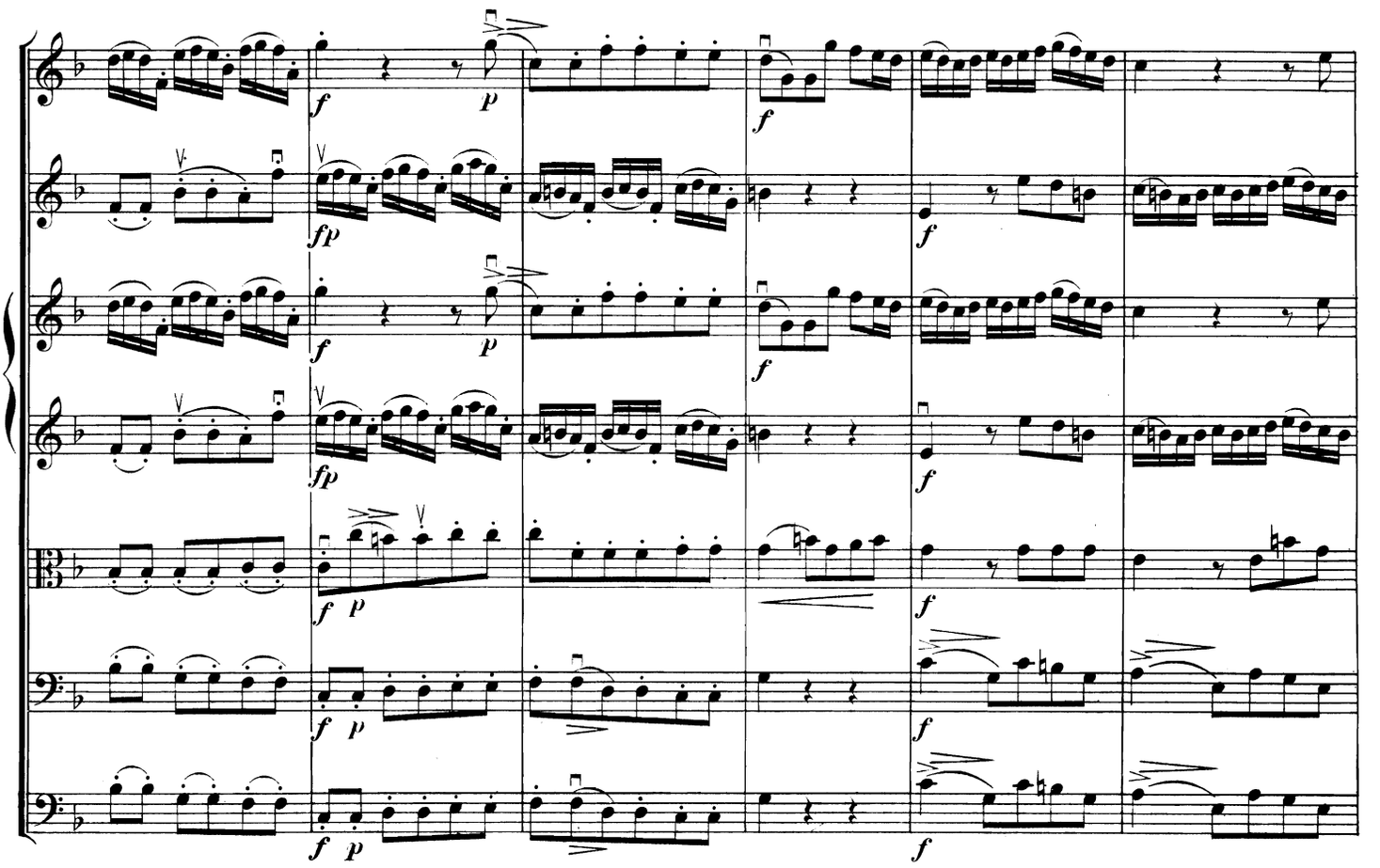

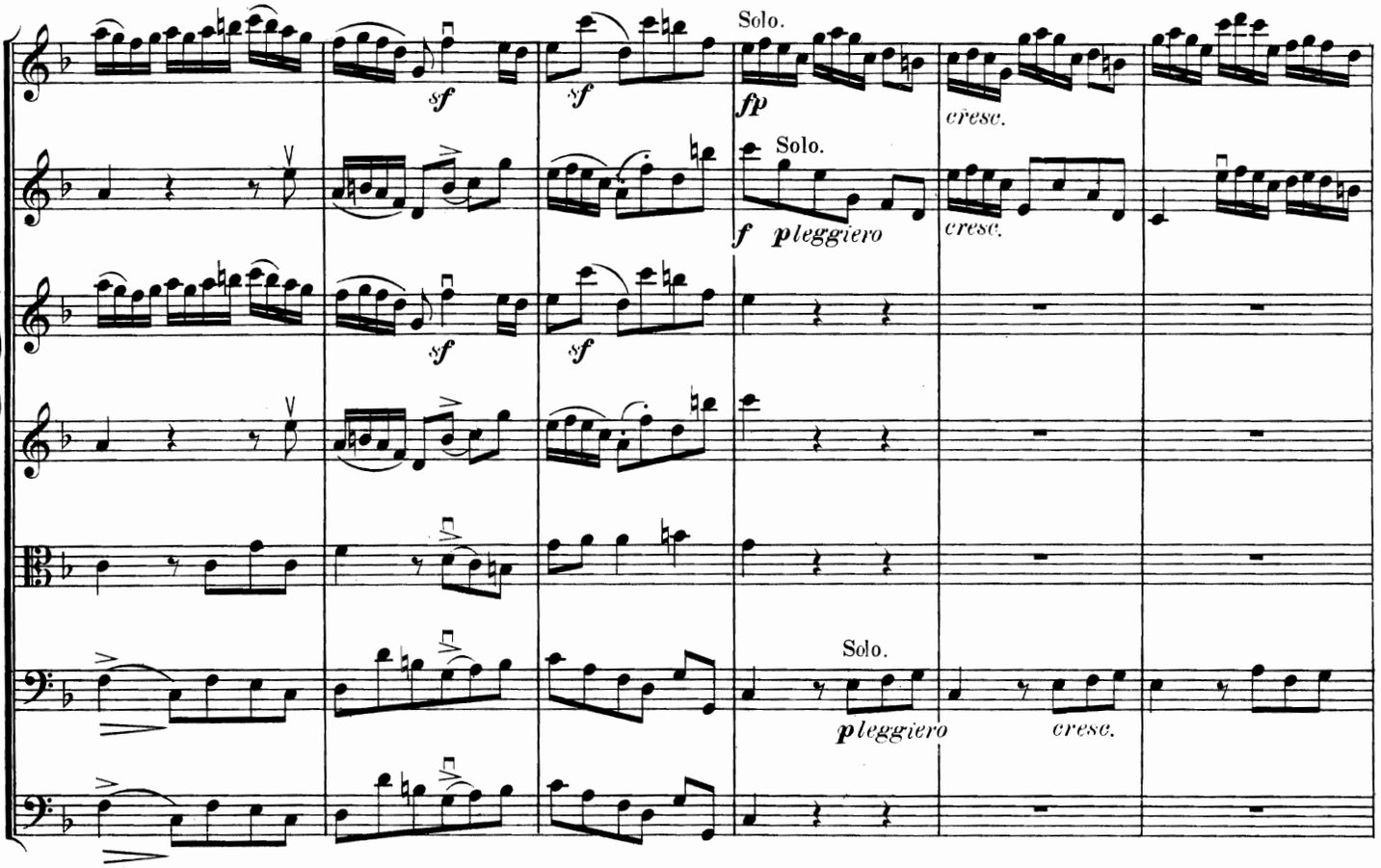
Solo.
sf
sf
fp
cresc.
Solo.
f pleggiero
cresc.
sf
sf
Solo.
pleggiero
cresc.

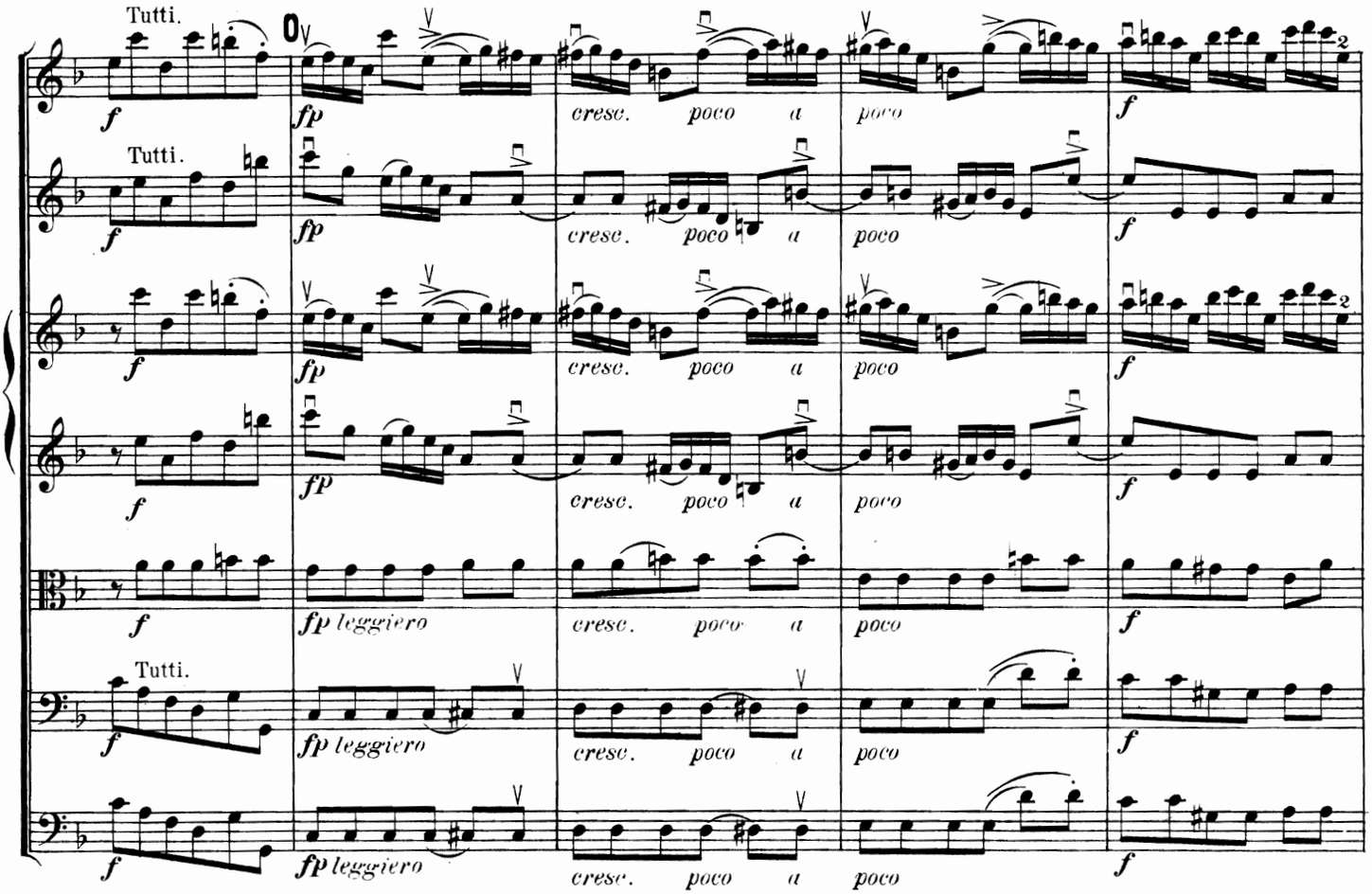
Tutti.
f
fp
cresc. poco a poco
f
Tutti.
f
fp
cresc. poco a poco
f
f
fp
cresc. poco a poco
f
f
fp leggiero
cresc. poco a poco
f
Tutti.
f
fp leggiero
cresc. poco a poco
f
f
fp leggiero
cresc. poco a poco
f

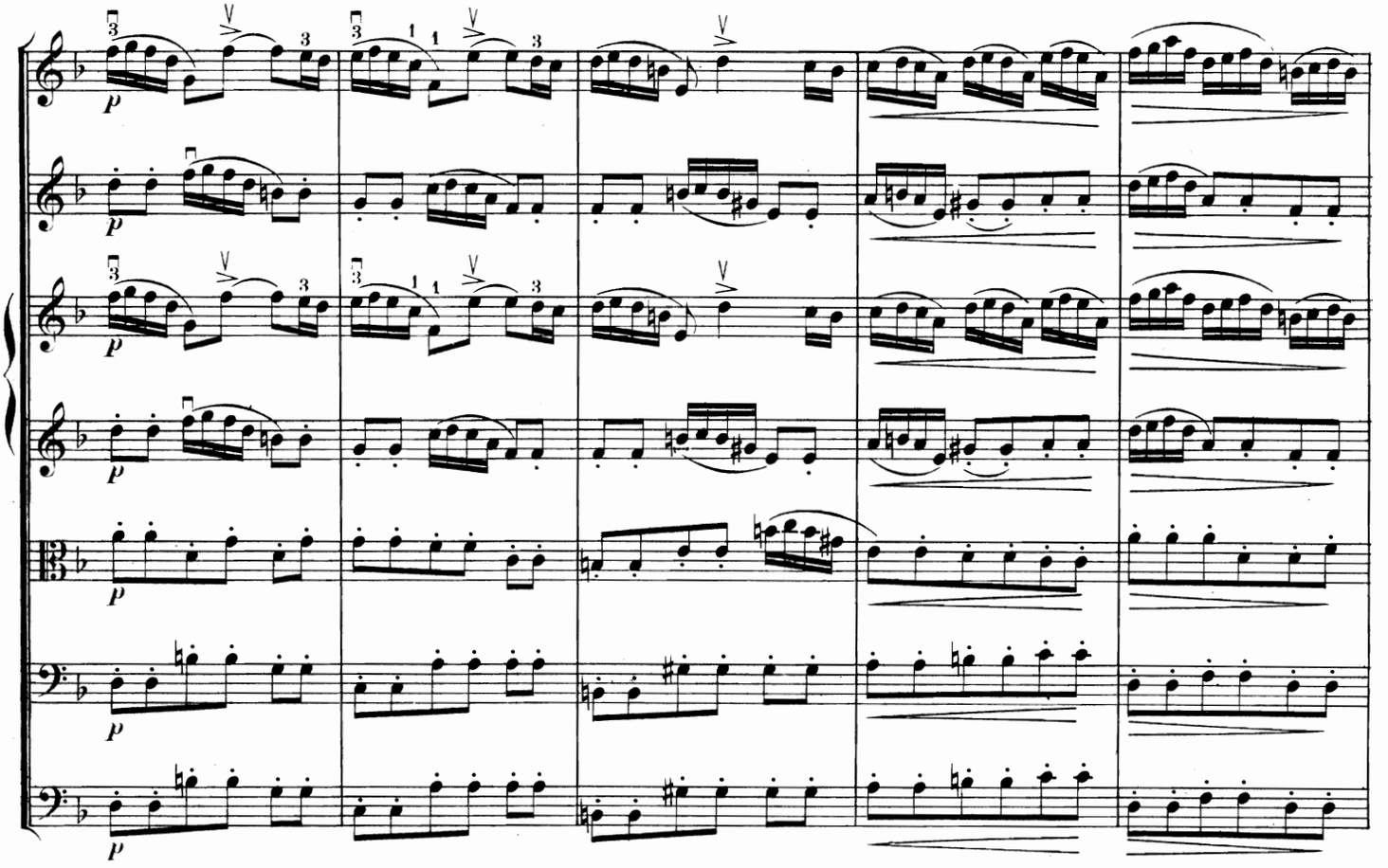
p

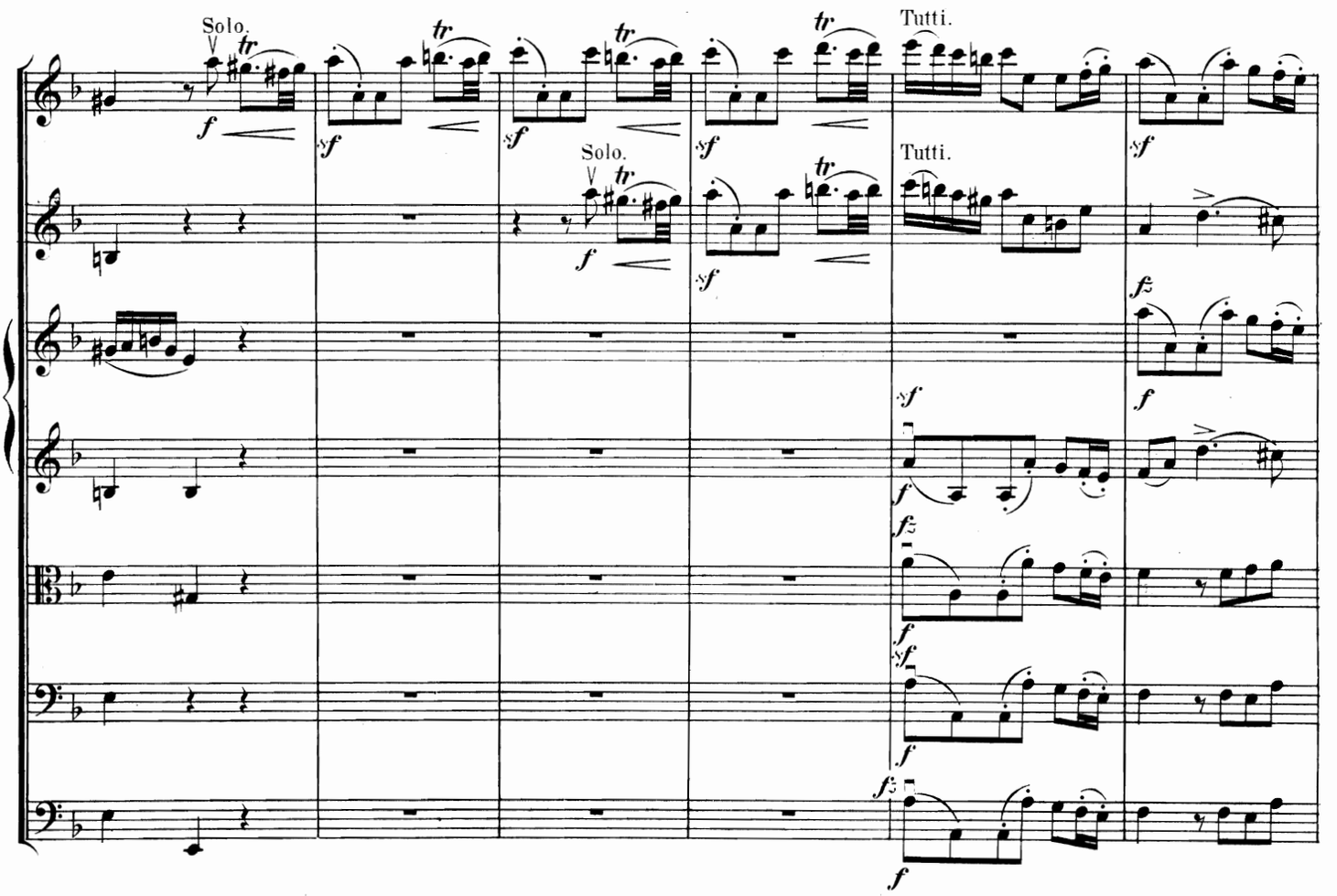
Solo.
Tutti.
Solo.
Tutti.
f
sf
fz

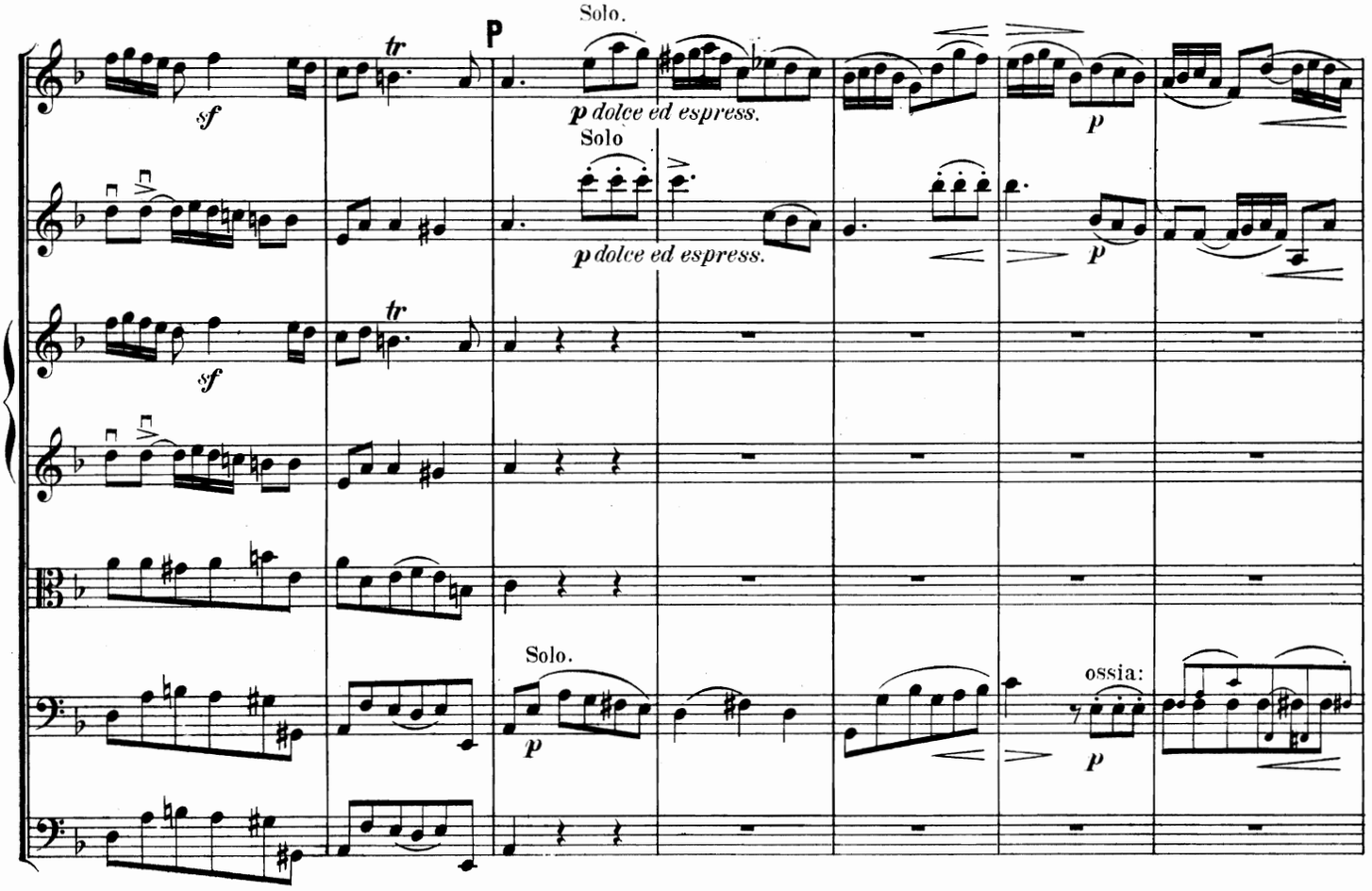
Solo.
P
tr
sf
p dolce ed espress.
Solo
p dolce ed espress.
tr
sf
Solo.
p
ossia:
p

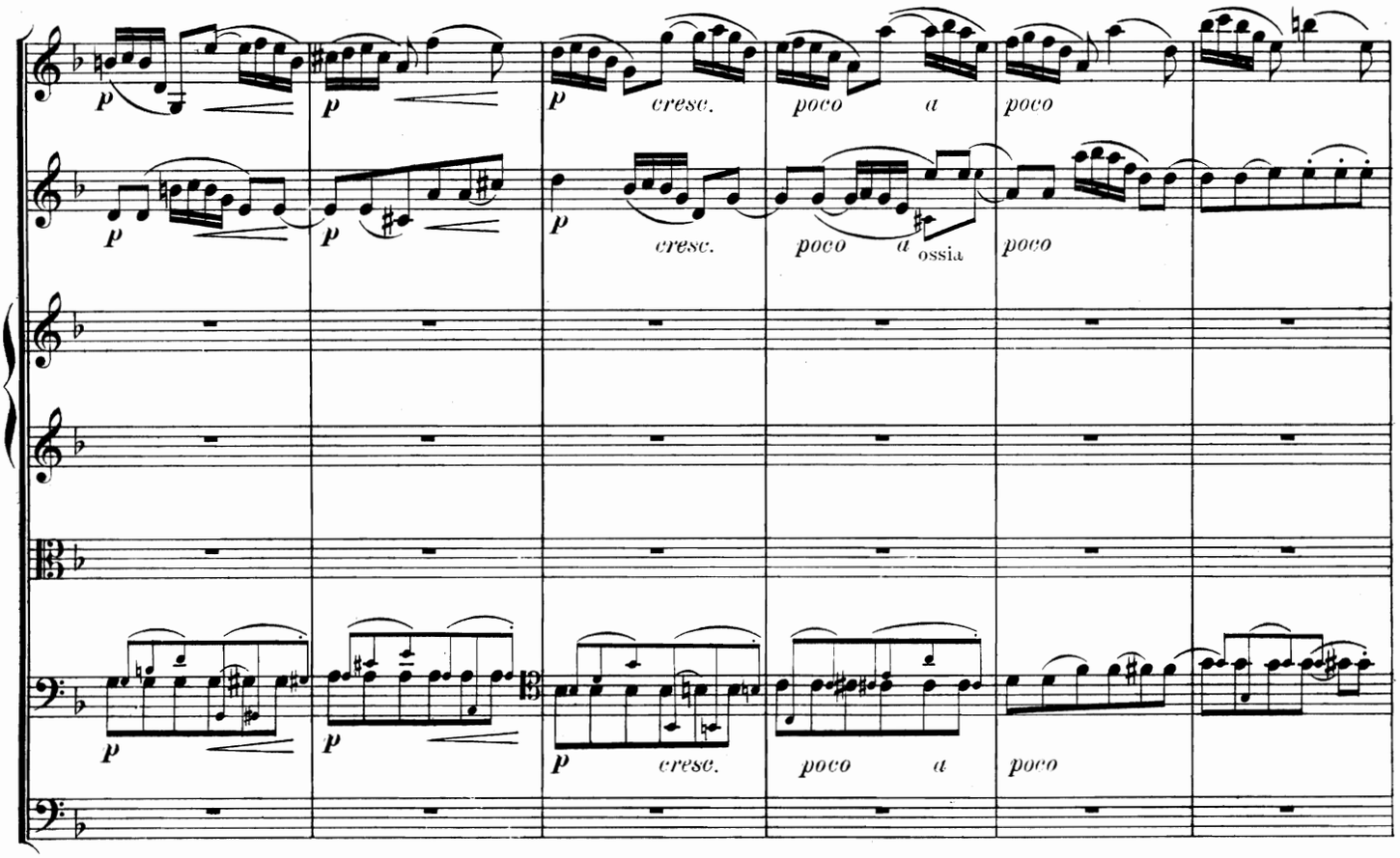
p
p
p
cresc.
poco
a
poco
p
p
p
cresc.
poco
a
ossia
poco
p
p
p
cresc.
poco
a
poco

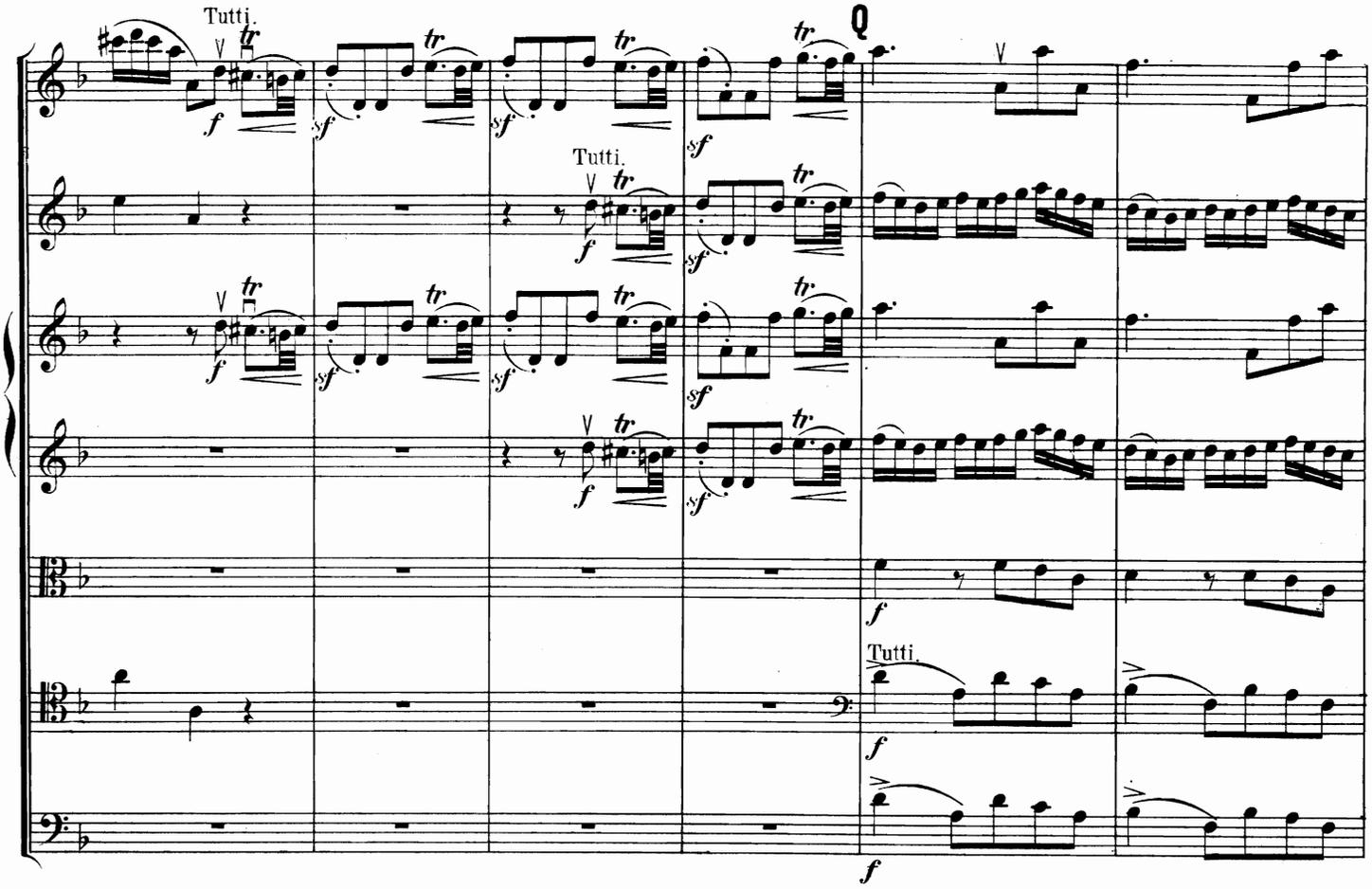
Tutti.
Tutti.
Q
Tutti.

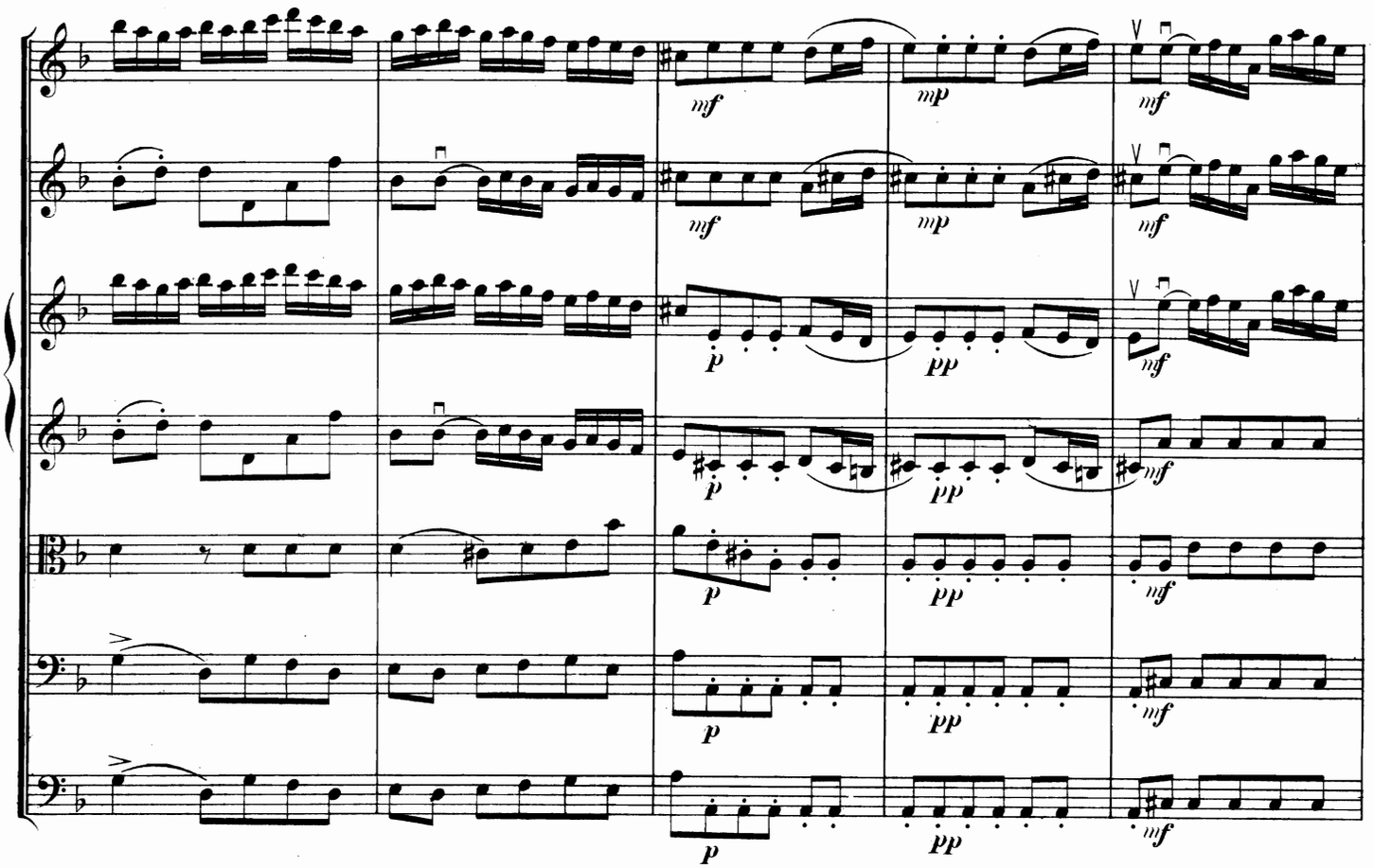

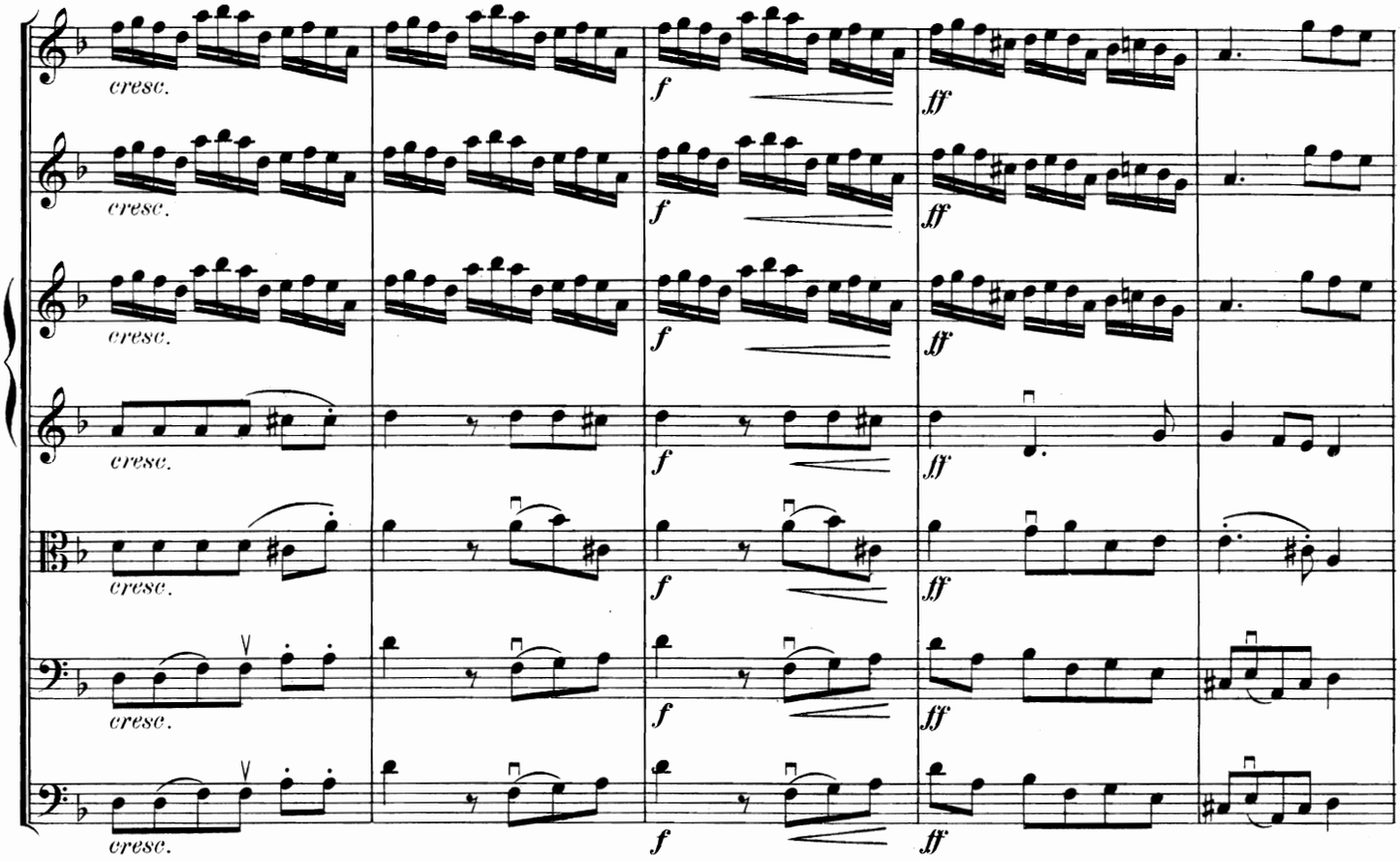
cresc.
f
ff

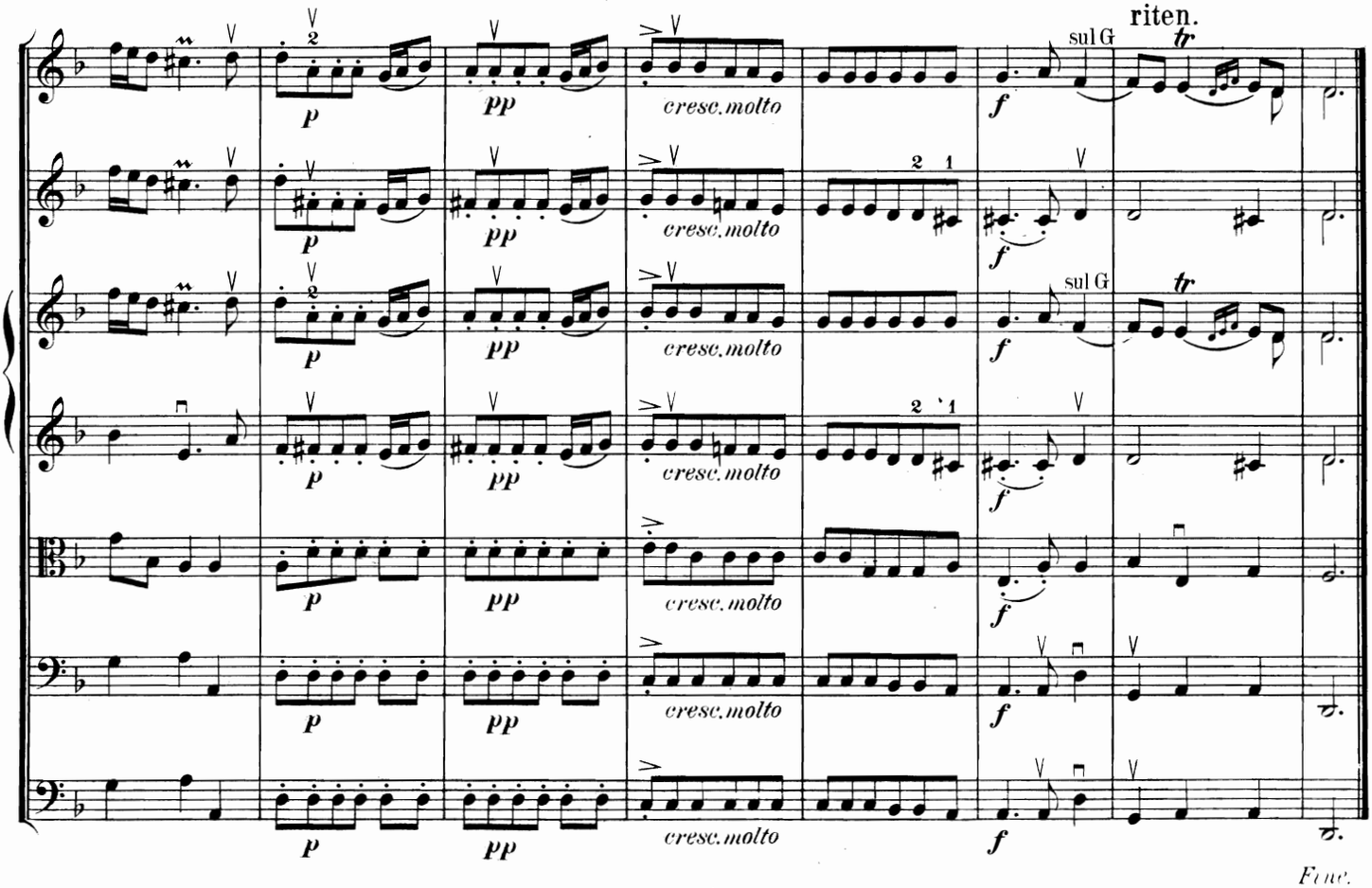
riten.
sul G
p
pp
cresc. molto
f
Fine.