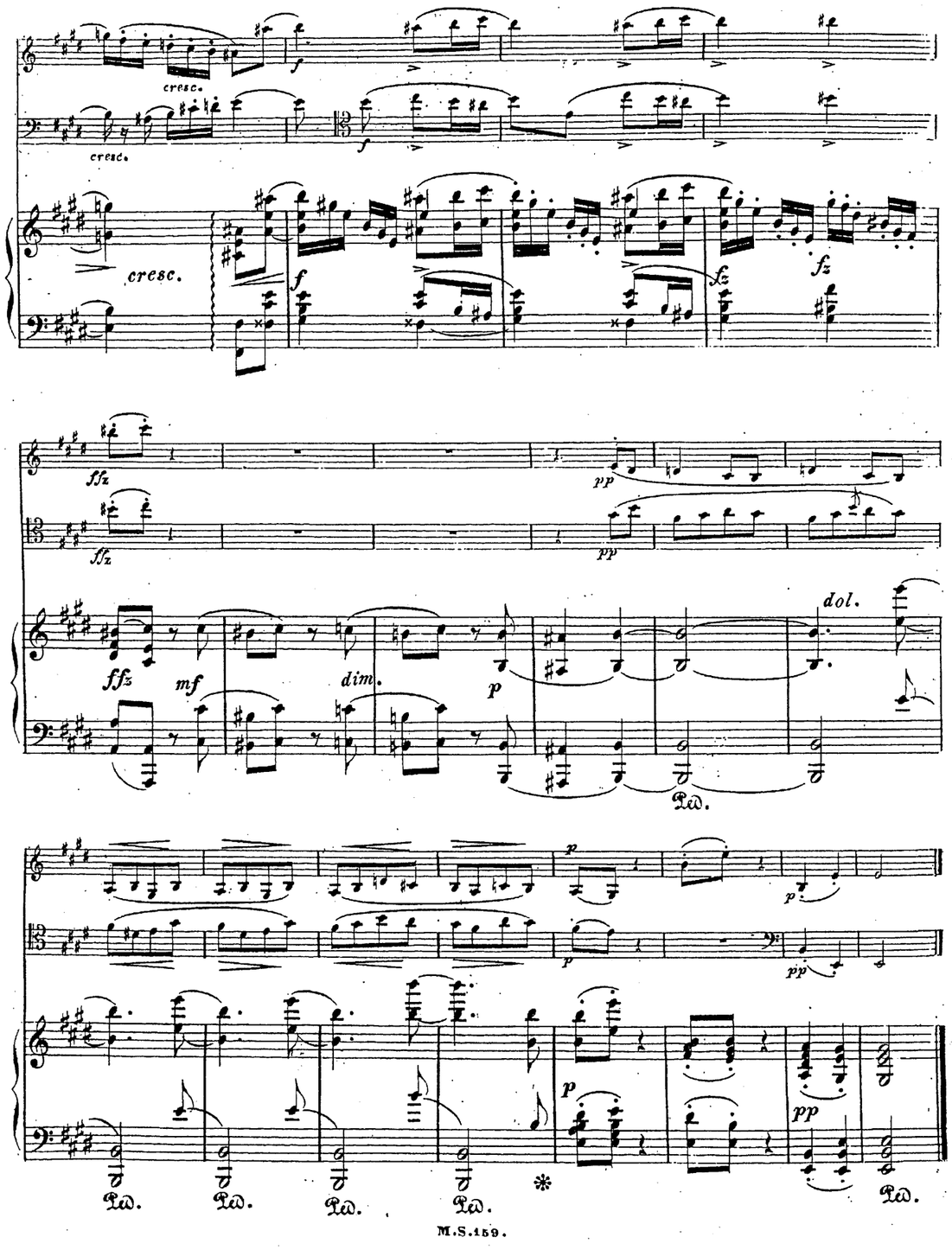

NOVELLETTEN

für das

Pianoforte, Violine und Violoncell

componirt und

Herrn Ferdinand Hiller

gewidmet

von

NIELS W. GADE.

N°. 159. Preis 2. Thlr. 5. Ngr.

Op. 29.

Eigenthum des Verlegers. Eingetragen ins Vereinsarchiv. Entl. Stat. Hall.

CÖLN BEI M. SCHLOSS.

Paris, S. Richault. London, Ewer & Comp. Amsterdam, Fr. J. Rothaan. & Comp.

Copenhagen, Lose & Delbanco. Leipzig, C. F. Leede.

MERTON MUSIC

8 Wilton Grove, London SW19 3QX

Phone/Fax: 020 8540 2708

e-mail: mertonmusic@argonet.co.uk

No. 3774

NOVELLETTEN.

Niels W. Gade, Op. 29.

VIOLINO. Allegro scherzando.

VIOLONCELLO. Allegro scherzando.

PIANOFORTE. Allegro scherzando.

mm 8010.0313

dim.

8a

Loco.

f marcato.

marcato.

dim.

dolce

dol.

dim.

fp

cresc.

8a

loco.

sempre pp

Andantino con moto.

dolce.

dolce.

Andantino con moto.

dolce.

Andantino con moto.

p

p

p

dolce.

dim.

mf

f

f

cresc.

Ped.

fz

fz

pp

f

p

f

pp

Ped.

f

f

f

fz

dim.

p

f

dim.

p

dim.

dim.

p

f

fz

dim.

p

BadardGoldmarkGouvyGrädenerGriegGrillGrützmacherHalmHänselHaydnHeidrichHennessyHepworthHéritte-ViardotHermannHerrmannHerzogenbergHeubr
RüferSauzaySchaffnerScharwenkaSchmittScholzSchuberthSconfrinoShieldSimonettiSokolovSpeyerSpindlerSpohrStamitzStanfordStatkowskiStenh
erHillerHoffmeisterHoffstetterHofmannHohlfeldHummelHurlstoneHüttenbrennerJadassohnJansaJensenJentschJe
ammarStephensStrebenSvendsenTanéievTaubertThiérietThernThomasThuilleUdbyeVanhalVertVerhulstVierlingVolk
mannVoltiWalterWeyermannWichmannWilmWolfWolfrumWoodZelenski
KielKirchnerKlughardtKopylovkörteKrehlKretschmannKreutzerKrommerKrugKudelskiKuhlauLachnerLeeLeke
AlbenizAlqueaAmbrosioArensky-AslmayerAulinBargielBarnekowBarnettBazziniBendlBennettBergerBertiniBischoffBlancBlumenthalBoëlyBoisdeffreBramboch
BrezaBrunBungertBuenamiciCarreñoCherubiniChevillardChvalaColeridge-TaylorCremantCuiDareDavidDavidovDessoffDitter
NovacekOlanderOnslowOrellanaOuseleyParryPergerParryPleyelPössingerRägerProutPuchatRaffRaimondiRehbaumReinag
ReinagleReineckeReissigerReussRheinbergerRichterRiemannRiesRimskyKorsakovRodeRombergRosenhainRubinstei
SaëverSainton-DolbySainton-DolbyScharfDobrzynskiDontDotzauerDraeskeEllertonErnstFescaFétisFibichFinkFuchsGadeGanzGebelGernsheim
Gr

MERTON MUSIC

Merton Music is devoted to making rare string chamber music accessible to players at prices which will positively encourage exploration. There are 925 items in the catalogue from 197 composers, most of whose names you will find in the border. Not all are masterpieces but very few deserve the neglect they have endured because their original publishers allowed them to go out of print. All can be posted to you direct from the publisher, Theo Wyatt, in London at the following standard price per page of music, post-free; a fraction of the price of commercial publications:

U.K.	£0.10
U.S.A	$0.20
Germany	€0,20
Holland	€0,20
Australia	A$0.30
Sweden	SEK1.50

The music is supplied in parts ready for the music stand on 100gsm A3 paper in a 160gsm cover. For many of these works separate scores are available.

For a free 24pp. catalog containing an order form and full instructions on how to pay in your own currency contact one of the following:

Australia
Stephanie Hicks, 21 Bally Street, Kelvin Grove, Queensland 4059
Phone: (07) 3352 5576 Fax: (07) 3258 6444
e-mail: stephanie_hicks@freehills.com.au

Germany
Wolfgang Schreiber, Franz-Schubert-Str. 12/1 69168 Wiesloch
Phone: 06222/385117 Fax: 06222/385119 e-mail: wolfg@ngi.de

Holland
Caroline Bouwman, Hobbemastraat 6''', 1071 ZA Amsterdam Phone: 020 6737943
e-mail: caroline_willem@hotmail.com

Sweden
John Teague, Wivalliusgatan 15, 7tr. 11260 Stockholm Phone: 08-6188486
Fax: 08-6185407 e-mail: john.teague@telia.com

U.S.A.
Meriel Ennik, 811 Seaview Drive, El Cerrito CA 94530 Phone: 510 527 6620
e-mail: mertonusa@yahoo.com

U.K.
Theo Wyatt, 8 Wilton Grove, London SW19 3QX Phone/Fax: 020 8540 2708
e-mail: mertonmusic@argonet.co.uk

(Prices current 2004)

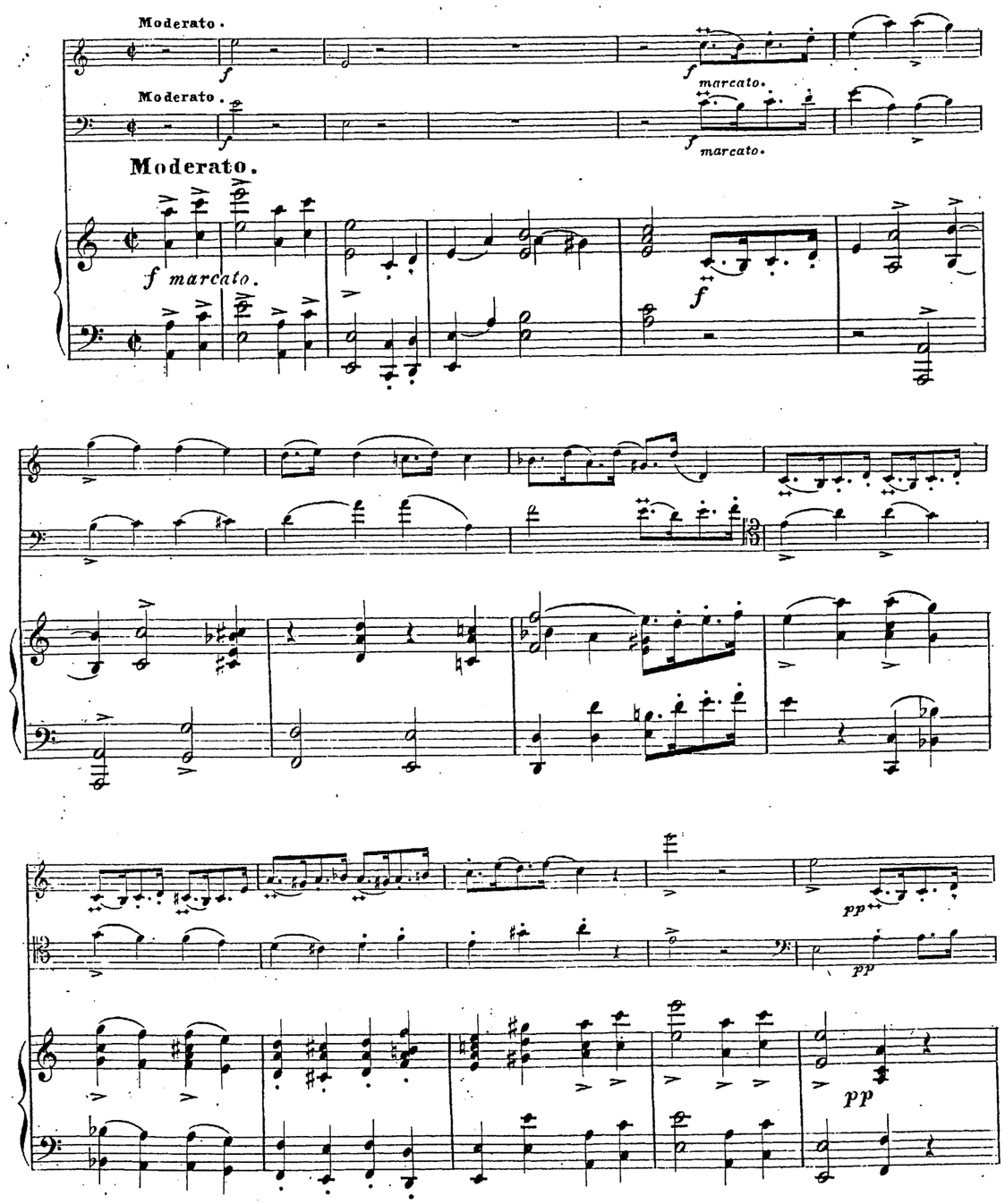

dolce

cresc.

cresc.

cresc.

pp

pp

p

sempre piano.

sempre piano.

sempre piano.

Ped.

pizz.

sempre piano.

pizz.

sempre piano.

p

sempre piano.

arco.

arco.

Ped.

dim.

8va

loco.

diminuendo.

mf

dim.

p

mf

p

Coda.

p

pp

Coda.

p

pp

Coda.

p

pp

dim.

dim.

dim.

pp

pp

rit.

rit.

pp

rit.

Tempo I?

f

f marcato.

Tempo I?

f

f marcato.

Tempo I?

ff

f

pp

pp

dulce.

cresc.

cresc.

cresc.

pp

pp

dim.

ppp

pp

pp

cresc.

cresc.

cresc.

ff

ff

ff

dimi - - nu - - en - do.

dimi - - nu - - en - do.

dimi - - nu - - en - do.

dim.

dim.

dim.

cresc.

Larghetto con moto.

dolce e cantabile.

Larghetto con moto.

Larghetto con moto.

dolce.

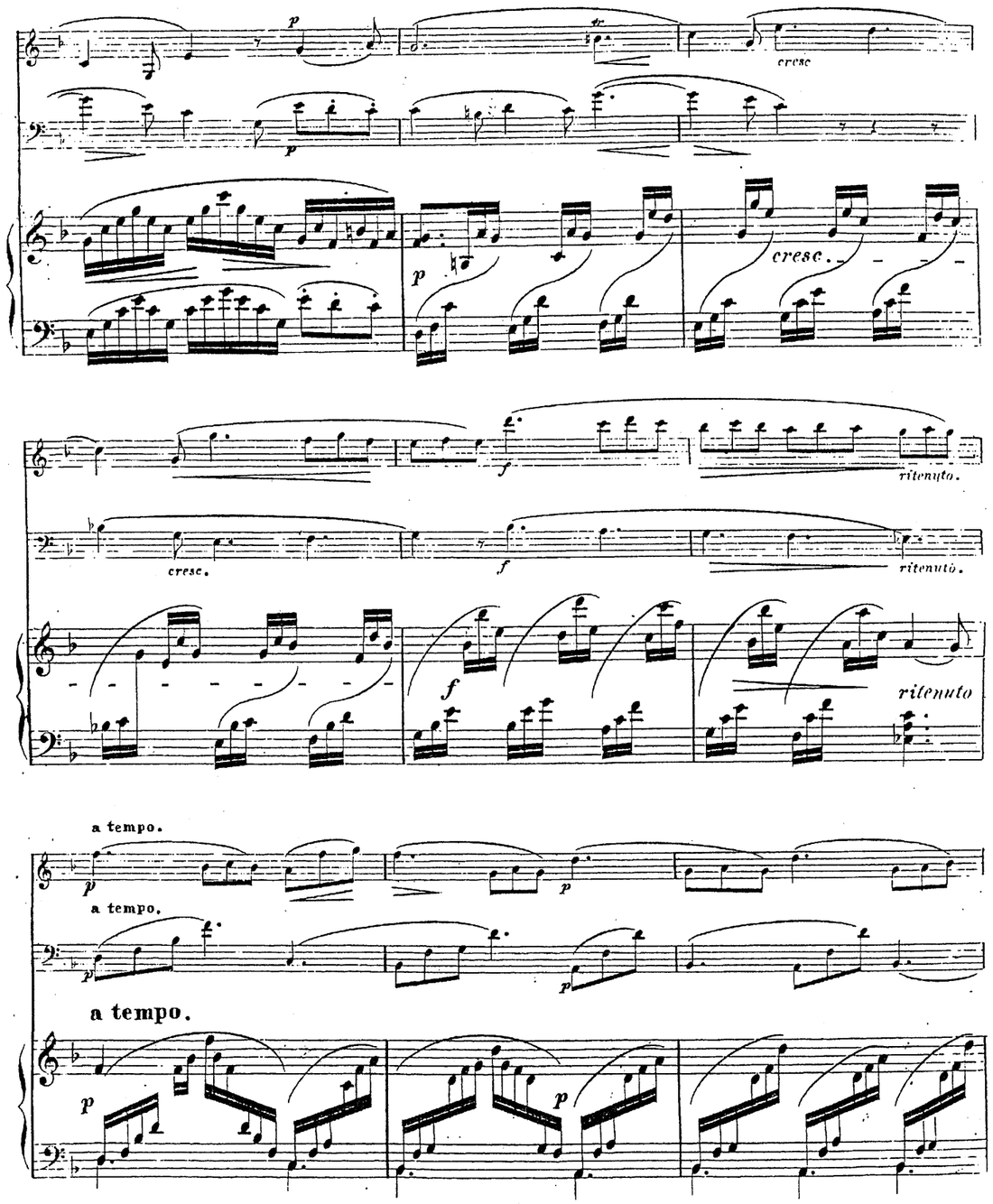
cresc
cresc.
ritenuto.
ritenuto
a tempo.
a tempo.
a tempo.

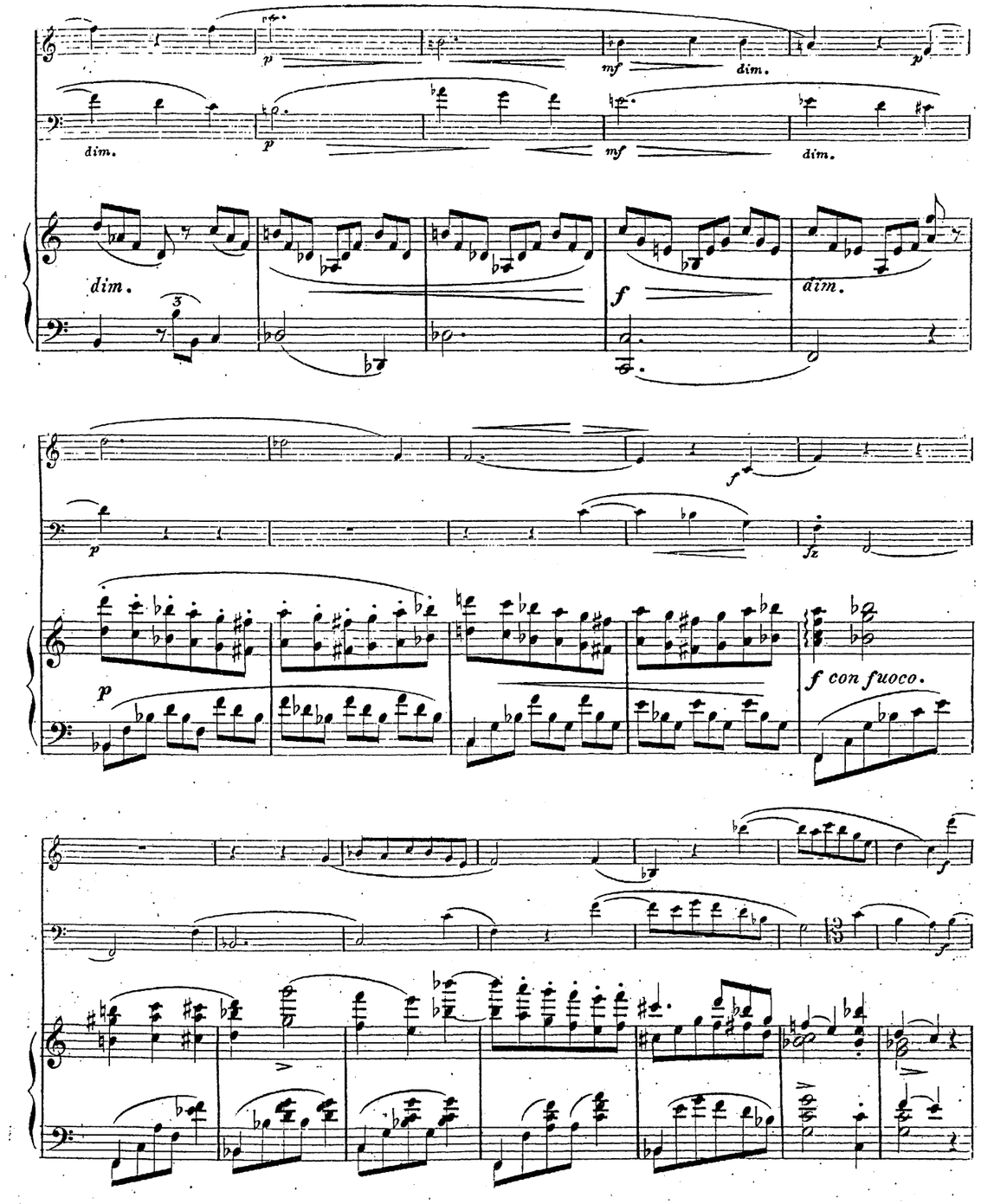
dim.
dim.
dim.
dim.
dim.
f con fuoco.

fz fz fz

Ped.

p

fp

f dimin. p

Ped.

fz p f dim.

fp f

f dim. p f

Ped.

p p p

p p p

p p

cresc.

cresc.

cresc.

cresc.

fz

dim.

p

fz

pp

f

mf

pp

fz

p

fz

p

pp

pp

pp

cresc

f

pp

dim.

p

dim.

pp

dim.

p

dim

pp

p

dim.

p

3

f

f

3

cresc.

f

con fuoco.

fz

fz

fz

fz

fz

fz

dim. pp

p dim. pp

cresc. dim. pp cresc.

f cresc. f

f f

ff fz fz

Ped. Ped.

f

FINALE.

Allegro.

Allegro.

Allegro.

p

Ped.

fz Ped. Ped.

cresc.

p cresc.

fz p cresc.

BachBaermannBeckerBeethovenBehrBenderBenedictBergerBertiniBiehlBlancBlumenthalBoelyBoisdeffBrahmsBredlBrüniBungertBuenamiciCarreñoCherubiniChevillardChvalaColeridge-TaylorCremontiCuiDaraDavidDavidovDessoffDittersdorfDobrzynskiDontDotzauerDreseckeEllertanErnstFescaFétisFibichFinkFuchsGadeGanzGebelGernsheimGiulianiGoldmarkGouvyGrädenerGriegGrillGrützmacherHalmHänselHaydnHeidrichHennessyHepworthHéritte-ViardotHermannHermannHerzogenbergHeubnerHillerHoffmeisterHoffstetterHofmannHohlfeldHummelHurlstoneHüttenbrennerJadassohnJansaJensenJentschuraKalkbrennerKielKirchnerKlughardtKopylovKörteKrehlKretschmannKreutzerKrommerKrugKudelskiKuhlauLachnerLeeLekeuMacDowellMalipieroMartinuMasonMcCarrenMallingMannsMayseder McAllingMoeranMolliqueMoscheles Nápravník Naumann Neruda NovacekOlanderOnsloworellanaOuseleyParryPergerParryPleyelPössingerPrägerProutPuchartRaffRaimondiReinbaumReinagleReinecke Reiss Rheinberger Richter Riemann Ries Rimsky Korsakov Rode Romberg Rosenhain Rubinstein

MERTON MUSIC

Merton Music is devoted to making rare string chamber music accessible to players at prices which will positively encourage exploration. There are 925 items in the catalogue from 197 composers, most of whose names you will find in the border. Not all are masterpieces but very few deserve the neglect they have endured because their original publishers allowed them to go out of print. All can be posted to you direct from the publisher, Theo Wyatt, in London at the following standard price per page of music, post-free; a fraction of the price of commercial publications:

U.K.	£0.10
U.S.A	$0.20
Germany	€0,20
Holland	€0,20
Australia	A$0.30
Sweden	SEK1.50

The music is supplied in parts ready for the music stand on 100gsm A3 paper in a 160gsm cover. For many of these works separate scores are available.

For a free 24pp. catalog containing an order form and full instructions on how to pay in your own currency contact one of the following:

Australia
Stephanie Hicks, 21 Bally Street, Kelvin Grove, Queensland 4059
Phone: (07) 3352 5576 Fax: (07) 3258 6444
e-mail: stephanie_hicks@freehills.com.au

Germany
Wolfgang Schreiber, Franz-Schubert-Str. 12/1 69168 Wiesloch
Phone: 06222/385117 Fax: 06222/385119 e-mail: wolfg@ngi.de

Holland
Caroline Bouwman, Hobbemastraat 6''', 1071 ZA Amsterdam Phone: 020 6737943
e-mail: caroline_willem@hotmail.com

Sweden
John Teague, Wivalliusgatan 15, 7tr. 11260 Stockholm Phone: 08-6188486
Fax: 08-6185407 e-mail: john.teague@telia.com

U.S.A.
Meriel Ennik, 811 Seaview Drive, El Cerrito CA 94530 Phone: 510 527 6620
e-mail: mertonusa@yahoo.com

U.K.
Theo Wyatt, 8 Wilton Grove, London SW19 3QX Phone/Fax: 020 8540 2708
e-mail: mertonmusic@argonet.co.uk

(Prices current 2004)

NOVELLETTEN.

VIOLINO.

Allegro scherzando. Niels W. Gade, Op. 29.

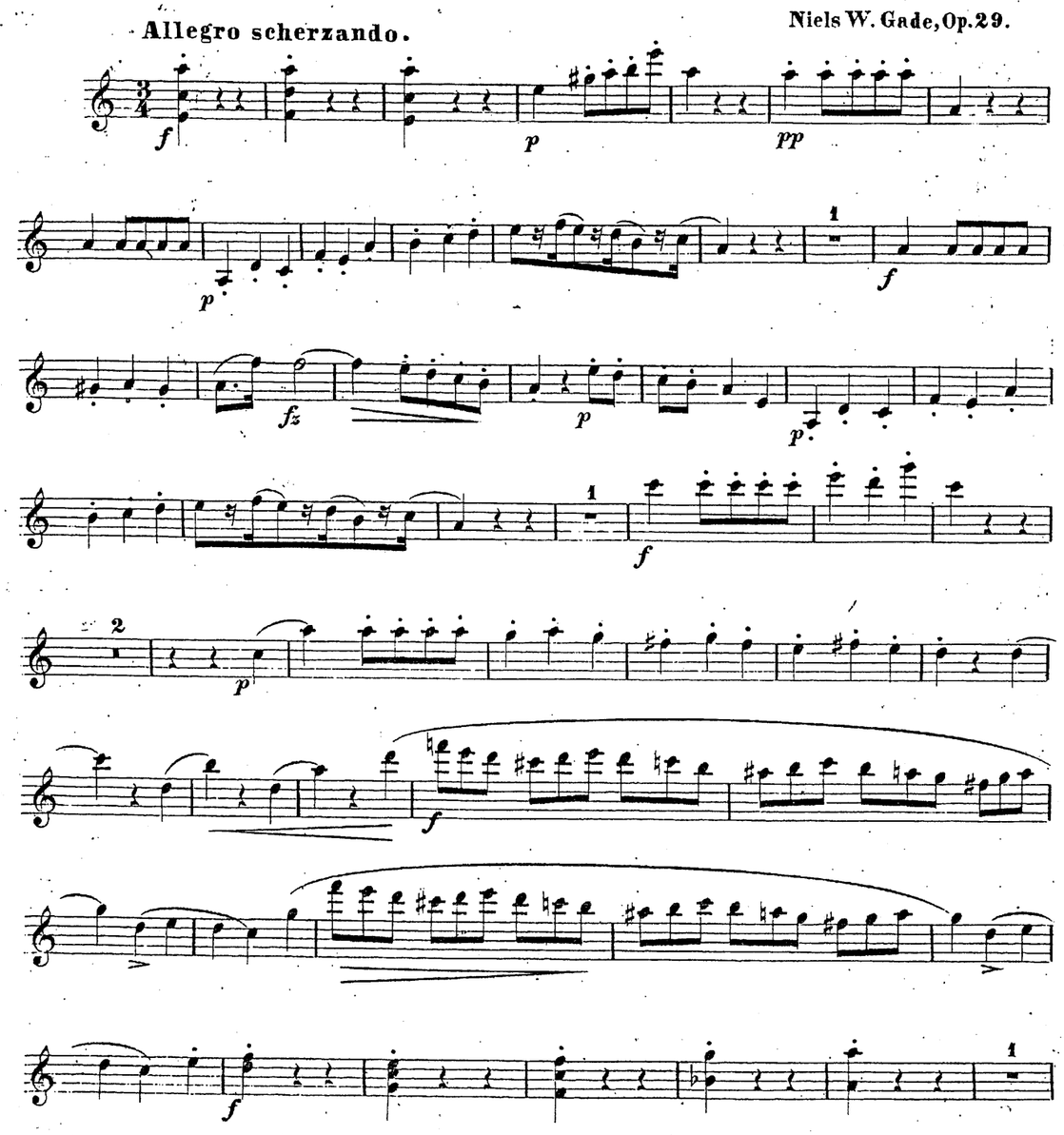

VIOLINO.

f *fz* *dim*

p *fz*

p *f*

p dolcissimo.

f *dim.*

p

f

p *p*

p *f*

fz *p* *p.*

VIOLINO.

p *dim.* *pp*

p *cresc.*

fz *f*

ff

dim. *mf*

Coda.

p *pp*

p *pizz.* *sempre piano.*

p *arco.* *f*

VIOLINO.

f

p

f

f

ff *fz*

fz *pp*

sempre pp

ff

VIOLINO.

Andantino con moto.

dolce. dolce. p

dolce. f

fz fz pp f

dim p f dim. p

dolce. dolce. p

f fp

f f f

marcato

dim. p p f

VIOLINO.

dim.

p dim. pp

f fz

fz fz

p

fz p f p

mf dim. p f

f dimi - - nu -

en - - do. p p

VIOLINO.

FINALE.

Allegro.

mf *cresc.* *f* *fz* *fz* *p* *fz* *p* *fz* *dim.* *p* *mf* *p* *mf*

fz *f* *dimi - - nu - en - - do* *p* *p* *dim* *pp* *f* *cresc.* *f*

p *f* *f* *dim.* *p* *dolce.* *dim.* *p* *p* *dim.* *fz* *fz* *pp* *f* *p* *f* *dim.* *p* *cresc.* *cresc.* *f* *ffz* *pp* *p* *pp*

VIOLINO.

Moderato.

f *f marcato.*

pp *p*

mf *cresc.* *f*

pp *p*

sempre piano. *dim.*

rit.

pp

tempo I°

f *f marcato.*

pp *p*

VIOLINO.

mf *cresc.* *f*

pp *dim.* *ppp*

Larghetto con moto.

dolce e cantabile. *p*

p *p*

p *cresc* *f* *riten.*

a tempo.

p *p*

p *p* *cresc.*

f *dim.* *p* *fz* *pp*

pp

VIOLONCELLO.

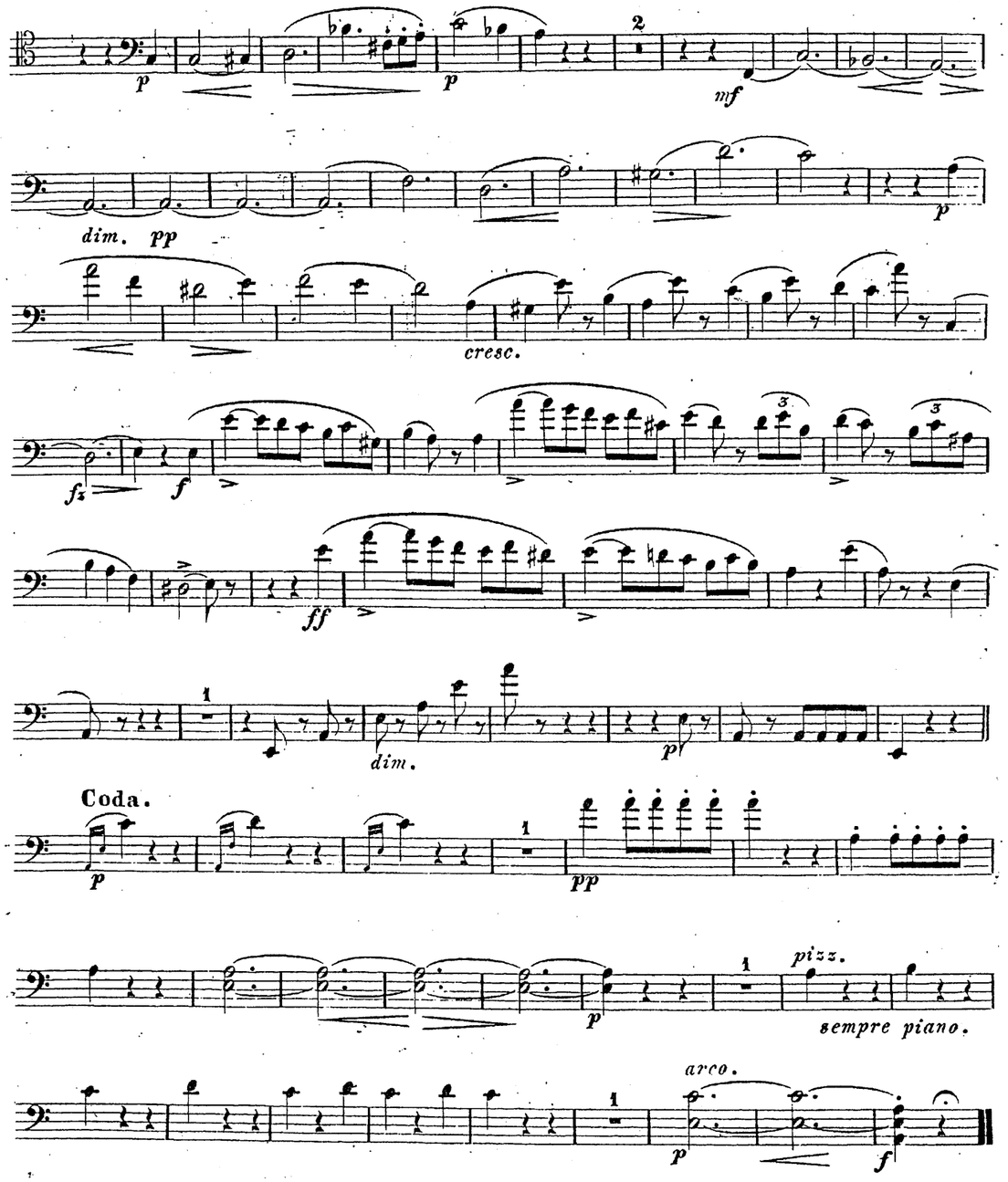

NOVELLETTEN.

VIOLONCELLO.

Niels W. Gade, Op. 29.

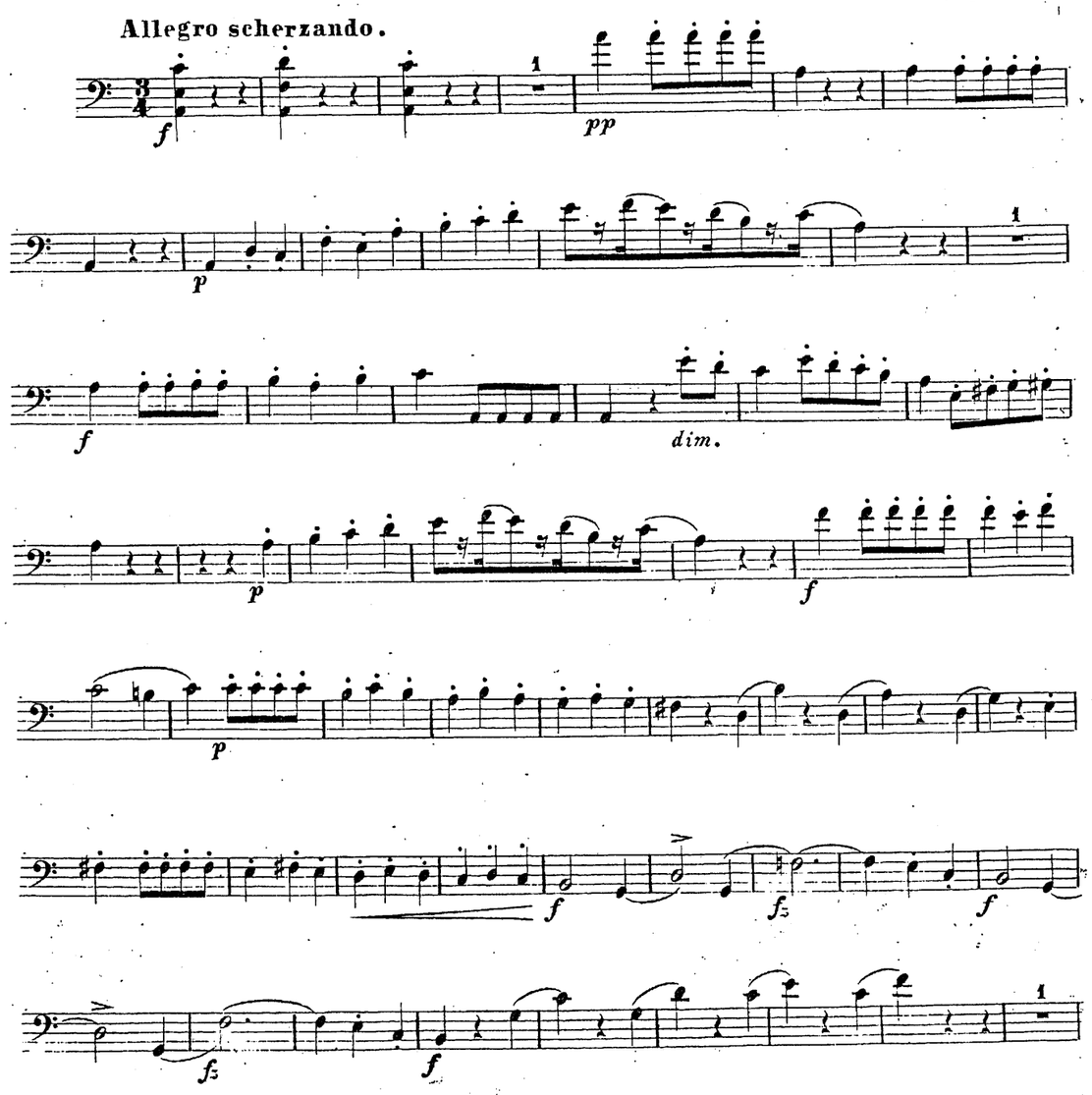

mm 8010.0313

VIOLONCELLO.

VIOLONCELLO.

VIOLONCELLO.

Larghetto con moto.

p dolce *p*

cresc. *f* *riten.* *p* **a tempo.**

p *p* *cresc.*

f *mf* *pp*

pp

FINALE.
Allegro.

mf *p*

cresc. *f* *fz* *fp*

fp *f* *dim.* *p* *p*

f

VIOLONCELLO.

f *p*

f *fz* *f* *fz*

f *ff*

sempre pp

pp *pp* *ff*

Andantino con moto.

dolce.

p

VIOLONCELLO.

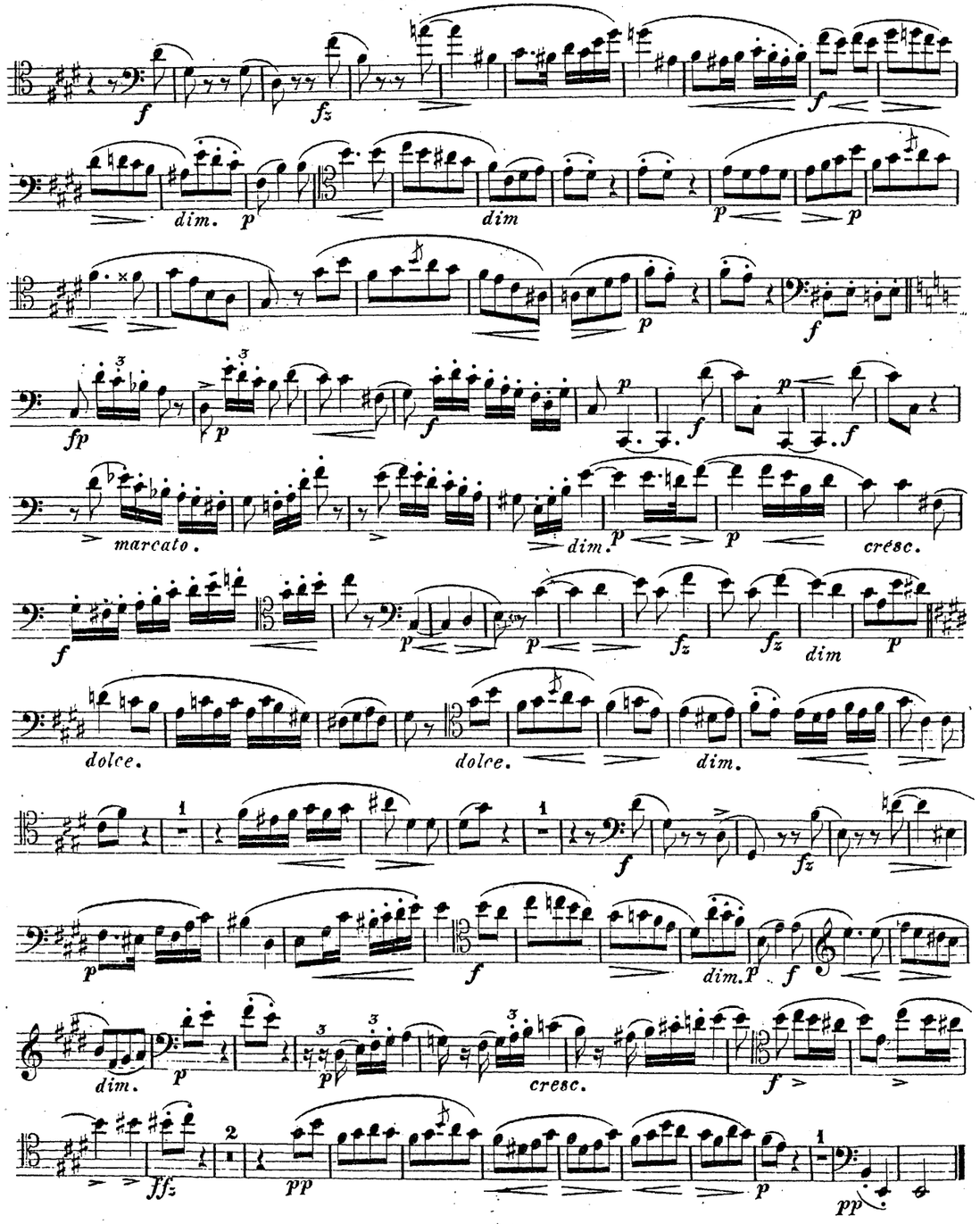

VIOLONCELLO.

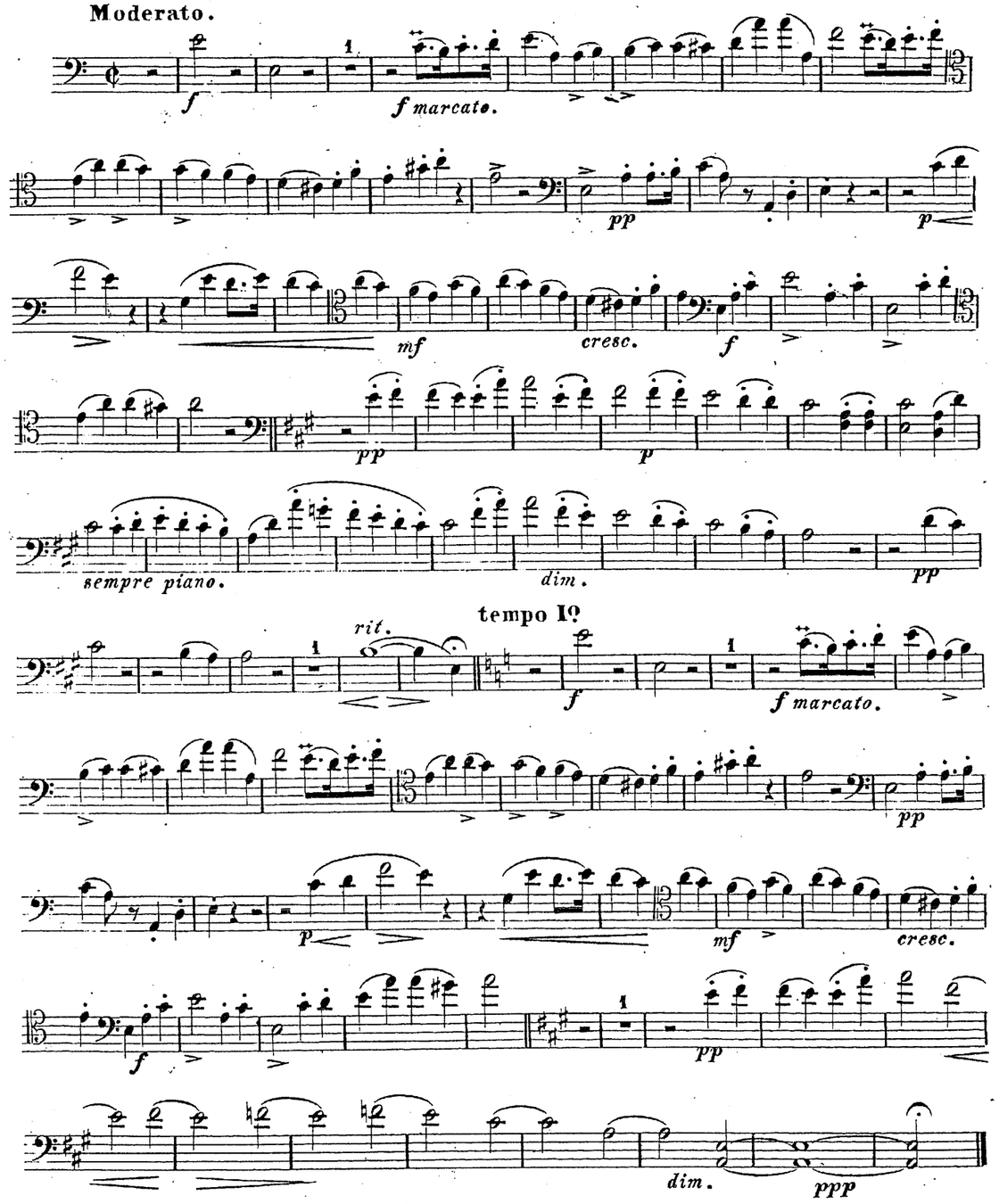

AbacáAlquenAmbrosioArenskyAsplmayerAulinBargielBarnekowBarnettBazziniBendlBennettBergerBertiniBischoffBlancBlumenthalBoëlyBoisdeffreBrambach
uLiebeskindLindbladLindpaintnerLitolffLuiginiLuxMacanMacfarrenMallingMannsMayseder MicaMoliqueMojaMoniuszkoNachezNapravnikNaumannNorm
GreeBrunBungertBuonamiciCarreñoCherubiniChevillardChivalaColeridge-TaylorCremontCuiDaneDavidDavidovDessoffDittersdorfDobrzynskiDontDornauerDraeseke
NovacekOlanderOnslowOrellanaOuseleyParryPergerPerryPleyelPössingerPrägerProutPuchatRaffRaimondiRehbaumReinagle
ReineckeReissigerReussRheinbergerRichterRiemannRiesRimsky-KorsakovRodeRombergRosenhainRubinstein
ErHillerHoffmeisterHoffstetterHofmannHohlfeldHummelHurlstoneHüttenbrennerJadassohnJansaJensenJentschJerabekKielKirchnerKlughardtKopylovKörteKrehlKretschmannKreutzerKrommerKrugKudelskiKuhlauLachnerLeeLe
InRüfferSauzaySchaffnerSchartwenkaSchmittScholzSchubertHSchuhoffSchulzSchumannSeverSpindlerSpohrStamitzStanfordStatkowskiSte
odardGoldmarkGouvyGräddenerGriegGrillGrützmacherHahnHanselHaydnHeidrichHennessyHerwerthHerittVlardotHermannHermannErzgebergHeubn
ammarStephensStrebenSvendsenTanéievTaubertThiériotThernThomasThuilleUdbyeVanhalVeitVerhulstVierlingVolkmannViottiWalterWeyermannWichmannWilmWolfWolfrumWoodZelenski

MERTON MUSIC

Merton Music is devoted to making rare string chamber music accessible to players at prices which will positively encourage exploration. There are 1050 items in the catalogue from 293 composers, most of whose names you will find in the border. Not all are masterpieces but very few deserve the neglect they have endured because their original publishers allowed them to go out of print. All can be posted to you direct from the publisher, Theo Wyatt in London, at the following standard price per page of music, a fraction of the price of commercial publications, and with no shipping and handling charges:

U.K.	£ 0.10
U.S.A	$ 0.20
Germany	€ 0,20
Holland	€ 0,20
Australia	A$ 0.30
Sweden	SEK 1.50

The music is supplied in parts ready for the music stand on 100gsm A3 paper in a 160gsm cover. For many of these works separate scores are available.

For a free catalog containing an order form and full instructions on how to pay in your own currency contact one of the following:

Australia
Stephanie Hicks, 21 Bally Street, Kelvin Grove, Queensland 4059
Phone: (07) 3352 5576 Fax: (07) 3258 6444
e-mail: hicksatmerton@hotmail.com

Germany
Wolfgang Schreiber, Franz-Schubert-Str. 12/1 69168 Wiesloch
Phone: 06222/385117 Fax: 06222/385119 e-mail: wolfg@ngi.de

Holland
Caroline Bouwman, Hobbemastraat 6''', 1071 ZA Amsterdam Phone: 020 6737943
e-mail: caroline_willem@hotmail.com

Sweden
John Teague, Wivalliusgatan 15, 7tr. 11260 Stockholm Phone: 08-6188486
Fax: 08-6185407 e-mail: john.teague@telia.com

U.S.A.
Meriel Ennik, 811 Seaview Drive, El Cerrito CA 94530-3008 Phone: 510 527 6620
e-mail: mertonusa@yahoo.com

U.K.
Theo Wyatt, 8 Wilton Grove, London SW19 3QX Phone/Fax: 020 8540 2708
e-mail: mertonmusic@argonet.co.uk
(Prices current 2006)

NOVELLETTEN

für das

Pianoforte, Violine und Violoncell

componirt und

Herrn Ferdinand Hiller

gewidmet

von

NIELS W. GADE.

N° 159. Op. 29. Preis 2 Thlr. 5 Ngr.

Eigenthum des Verlegers. Eingetragen ins Vereinsarchiv. Entl. Stat. Hall.

CÖLN BEI M. SCHLOSS.

Paris. S. Richault. London, Ewer & Comp. Amsterdam, Th. J. Rothaan. & Comp.
Copenhagen, Lose & Delbanco. Leipzig, C. F. Leede.

MERTON MUSIC
8 Wilton Grove, London SW19 3QX
Phone/Fax: 020 8540 2708
e-mail: mertonmusic@argonet.co.uk
No. 3774

AbacóAlquenAmbrosioArenskyAsplmayerAulinBargielBarnekowBarnettBazziniBendlBennettBergerBertiniBischoffBlancBlumenthalBoëlyBoisdeffreBrambach
LiebeskindLindbladLindpaintnerLitolffLuiginiLuxMacanMacfarrenMallingMannsMaysederMicaMoliqueMojaMoniuszkoNachezNapravnikNaumannNorm
BreeBruniBungertBuonamiciCarreñoCherubiniChevillardChvalaColeridge-TaylorCremontCuiDareDavidDavidovDessoffDittersdorfDobrzynskiDontDotzauerDraesekeEllertonErnstFescaFétisFibichFinkFuchsGadeGanzGebelGernsheim
NovacekÖlanderOnslowOrellanaOuseleyParryPergerPerryPleyelPössingerPrägerProutPuchatRaffRaimondiRehbaumReinagleReineckeReissigerReussRheinbergerRichterRiemannRiesRimsky-KorsakovRodeRombergRosenhainRubinst
erHillerHoffmeisterHoffstetterHofmannHohlfeldHummelHurlstoneHüttenbrennerJadassohnJansaJensenJentschJerabekKielKirchnerKlughardtKopylovKörteKrehlKretschmannKreutzerKrommerKrugKudelskiKuhlauLachnerLeeLek
ammarStephensStrebenSvendsenTanéievTaubertThiériotThernThomasThuilleUdbyeVanhalVeitVerhulstVierlingVolkmannViottiWalterWeyermannWichmannWilmWolfWolfrumWoodZelenski

MERTON MUSIC

Merton Music is devoted to making rare string chamber music accessible to players at prices which will positively encourage exploration. There are 1050 items in the catalogue from 293 composers, most of whose names you will find in the border. Not all are masterpieces but very few deserve the neglect they have endured because their original publishers allowed them to go out of print. All can be posted to you direct from the publisher, Theo Wyatt in London, at the following standard price per page of music, a fraction of the price of commercial publications, and with no shipping and handling charges:

U.K.	£ 0.10
U.S.A	$ 0.20
Germany	€ 0,20
Holland	€ 0,20
Australia	A$ 0.30
Sweden	SEK 1.50

The music is supplied in parts ready for the music stand on 100gsm A3 paper in a 160gsm cover. For many of these works separate scores are available.

For a free catalog containing an order form and full instructions on how to pay in your own currency contact one of the following:

Australia
Stephanie Hicks, 21 Bally Street, Kelvin Grove, Queensland 4059
Phone: (07) 3352 5576 Fax: (07) 3258 6444
e-mail: hicksatmerton@hotmail.com

Germany
Wolfgang Schreiber, Franz-Schubert-Str. 12/1 69168 Wiesloch
Phone: 06222/385117 Fax: 06222/385119 e-mail: wolfg@ngi.de

Holland
Caroline Bouwman, Hobbemastraat 6''', 1071 ZA Amsterdam Phone: 020 6737943
e-mail: caroline_willem@hotmail.com

Sweden
John Teague, Wivalliusgatan 15, 7tr. 11260 Stockholm Phone: 08-6188486
Fax: 08-6185407 e-mail: john.teague@telia.com

U.S.A.
Meriel Ennik, 811 Seaview Drive, El Cerrito CA 94530-3008 Phone: 510 527 6620
e-mail: mertonusa@yahoo.com

U.K.
Theo Wyatt, 8 Wilton Grove, London SW19 3QX Phone/Fax: 020 8540 2708
e-mail: mertonmusic@argonet.co.uk
(Prices current 2006)

GodardGoldmarkGouvyGrädenerGriegGrillGrützmacherHalmHänselHaydnHeidrichHennessyHepworthHéritte-ViardotHermannHerrmannHerzogenbergHeubn
inRüferSauzaySchaffnerScharwenkaSchmittScholzSchubertSchontrinoShieldSimonettiSokolovSpeyerSpindlerSpohrStamitzStanfordStatkowskiSter

PIANOFORTE

NOVELLETTEN

für das

Pianoforte, Violine und Violoncell

componirt und

Herrn Ferdinand Hiller

gewidmet

von

NIELS W. GADE.

N°. 159. Preis 2. Thlr. 5. Ngr.

Op. 29.

Eigenthum des Verlegers. Eingetragen ins Vereinsarchiv. Ent. Stat. Hall.

CÖLN BEI M. SCHLOSS.

Paris. S. Richault. London, Ewer & Comp. Amsterdam, Th. J. Rothaan & Comp.
Copenhagen, Lose & Delbanco. Leipzig, C. F. Leede.

MERTON MUSIC
8 Wilton Grove, London SW19 3QX
Phone/Fax: 020 8540 2708
e-mail: mertonmusic@argonet.co.uk
No. 3774