

SIX
SONATAS
for two
VIOLONCELLOS
and two
VIOLINS.

with a Thorough Bass for the

HARPSICORD

Compos'd By

Sig.^r Nicolo Porpora

and

Sig.^r Gio. Batta Costanza.

LONDON. Printed for I. WALSH, in Catharine Street, in the Strand, of whom may be had,

Lanzetti's 12 Solos for 2 Violoncellos

Galliard's Solos for 2 Violoncellos

Marcello's Solos for 2 Violoncellos

Handel's Bass Songs

SONATA I

ff

10

17

Allegro

6

2

2

4

p⁰

3

VIOLINO

VIOLINO

SONATA II

Affettuoso

Allegro

VIOLINO

5

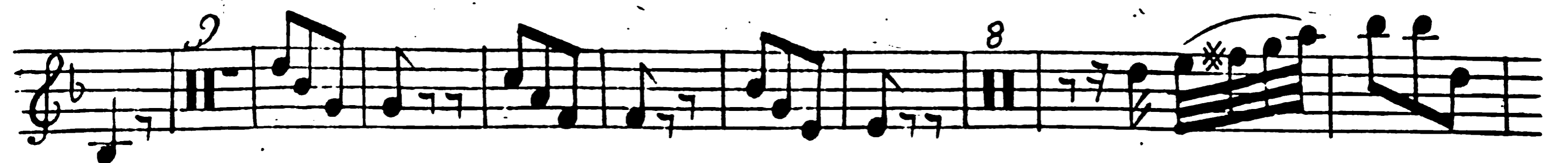
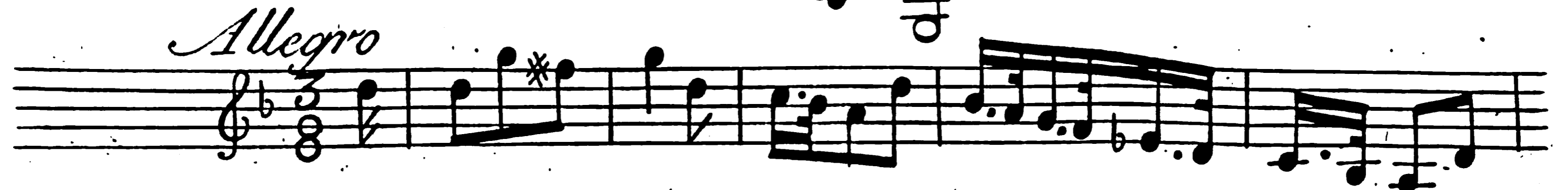

Violino

SONATA III

Adagio

Violino

Adagio Staccato

VIOLINO

SONATA IV

Adg. e Staccato

VIOLINO

// Grave Tacet //

Allegro e Staccato

VIOLINO

SONATA V

12/8
Adagio

5

5

Allegro

tr 10

3

4

tr

VIOLINO

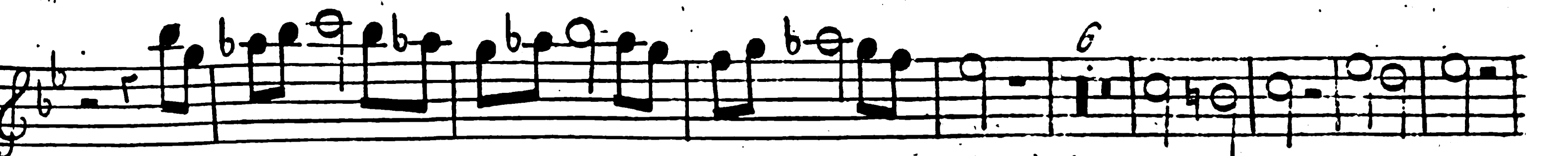
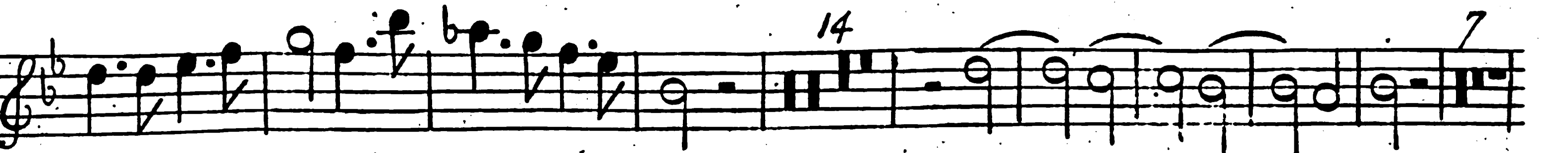
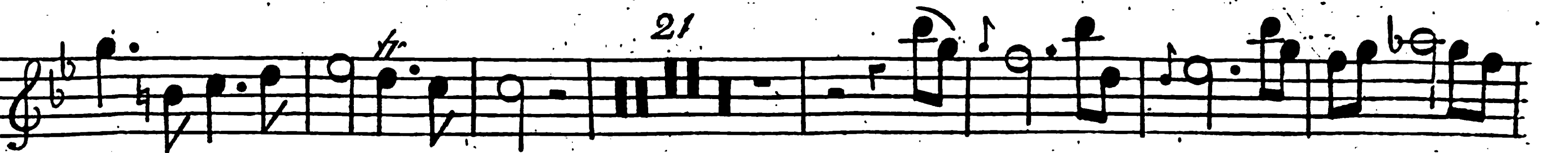
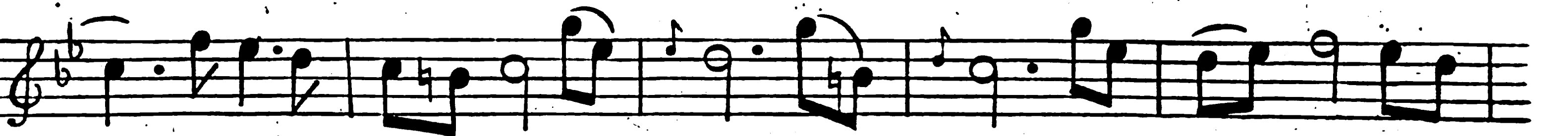
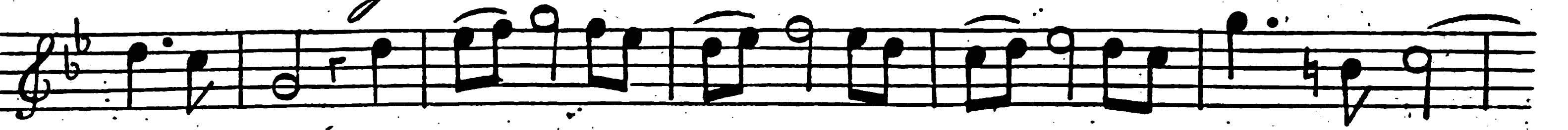
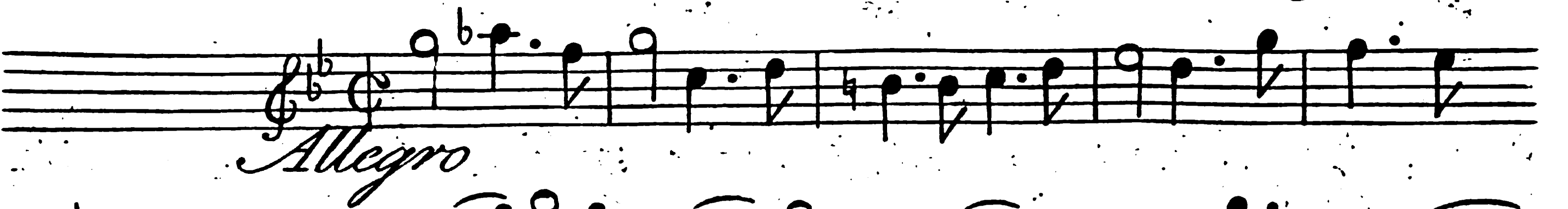
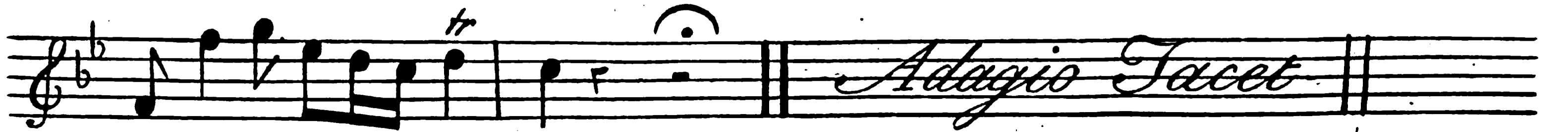
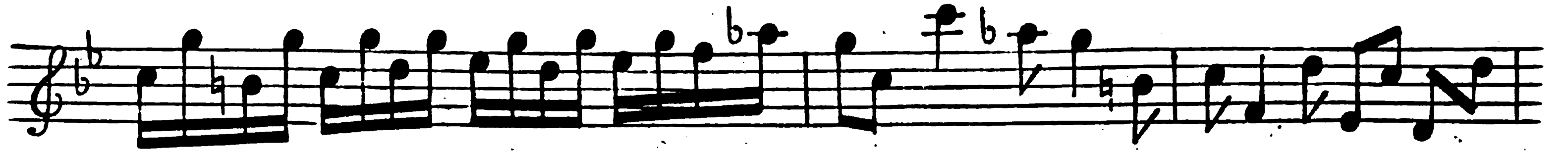

Violino

SONATA VI

Adagio