

Peter Ilyich Tchaikovsky
Swan Lake, Op. 20

Posaune I. tenore

Introduction

Moderato assai (A) *B fog.* *Toco a poco stringendo* C *Allegro ma non troppo*

ff
fff
Tempo I.
mf

I. Akt. No. 1

Allegro giusto

12

Tchaikovsky — Swan Lake, Op. 20

TR 1

Tchaikovsky — Swan Lake, Op. 20

TB 1

3

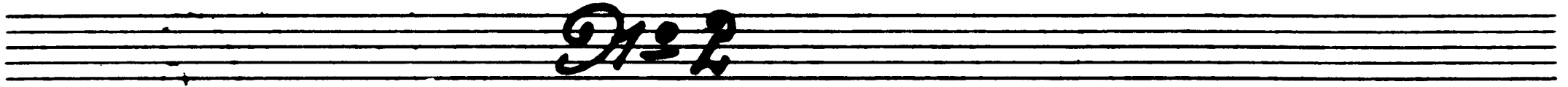
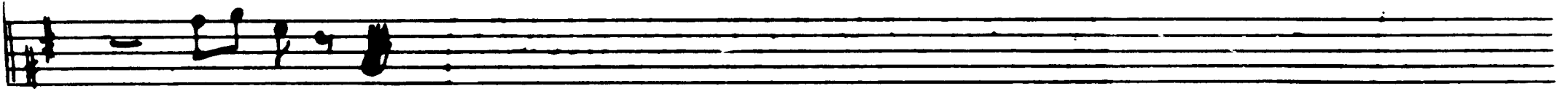

Tempo di Valse

falso

Intrada

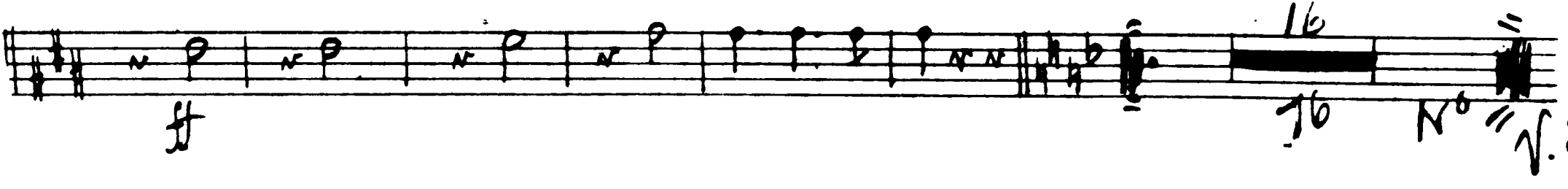
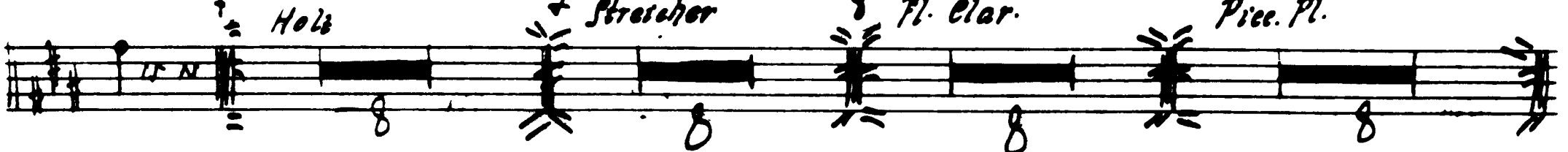
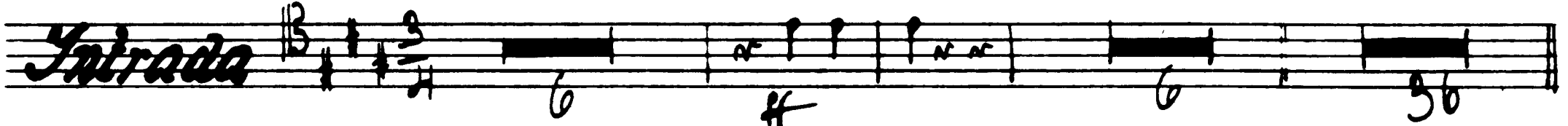

Tchaikovsky — Swan Lake, Op. 20

111

4 *1^o 1. Presto*

70 *Viol. su G*

17 18 *Timp.* 19

20

21

21 *Allegro moderato* 22

12 *ob 6*

Tchaikovsky — Swan Lake, Op. 20

23 ^{77. Tag.} 24 : 18
24 (Basso) 1 Viol. Solo 5

25

III

I

Intrada 26 Allegro 27 28
8 18 22 28

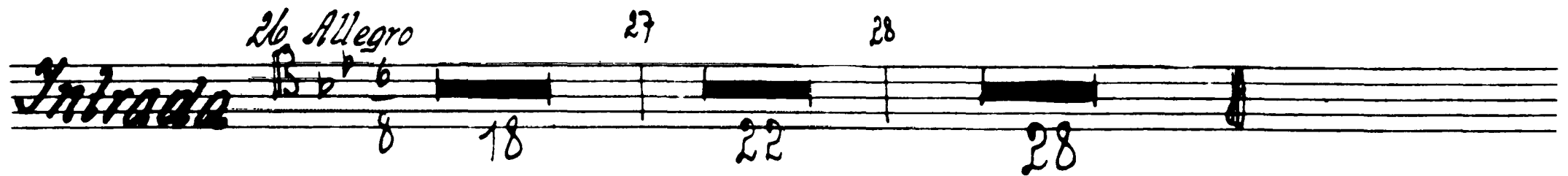

II. Fugue

III

32 Allegro semplice 33 Fag. 18 ^{77.} 4 34 Presto
34 22 12
2 cl. 32

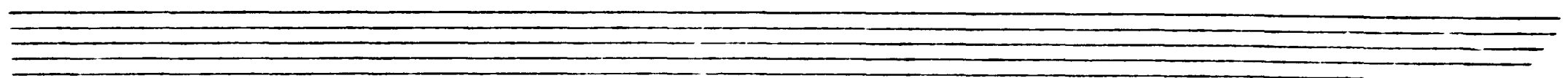
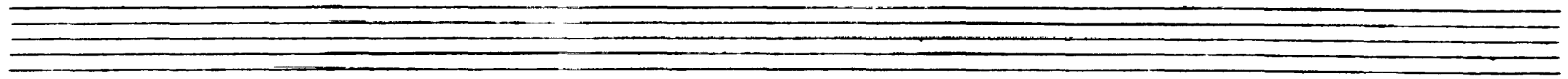
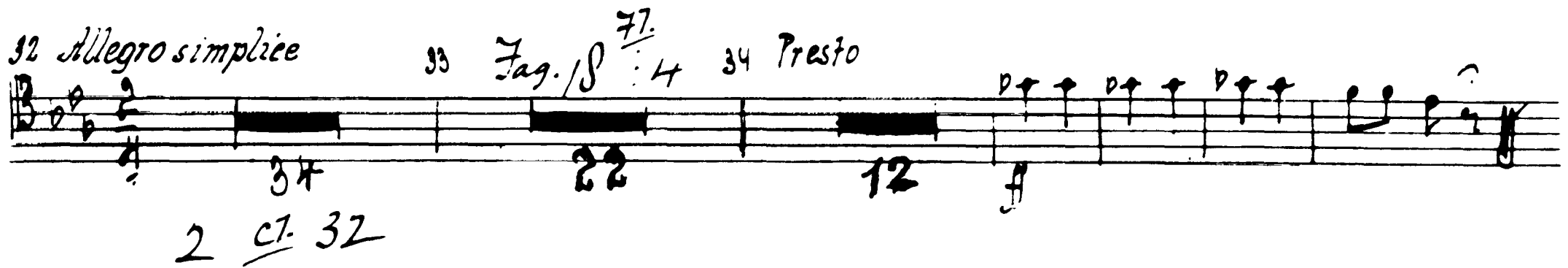

Tchaikovsky — Swan Lake, Op. 20

II. TBI

35 *Moderato*

6

37 *Allegro*

40 *Allegro vivace*

Coda

Tchaikovsky — Swan Lake, Op. 20

TC 1

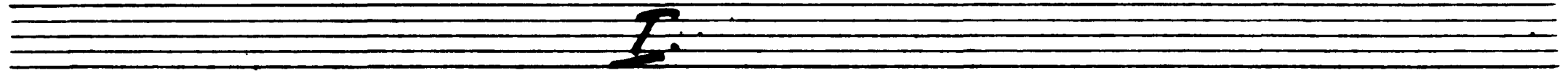
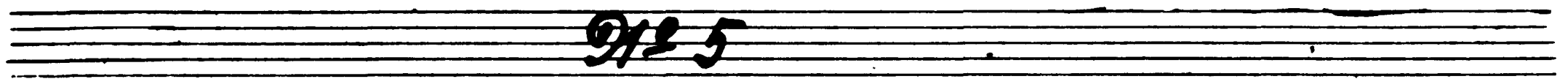

42 Tempo di Valse, quasi mod^{to}

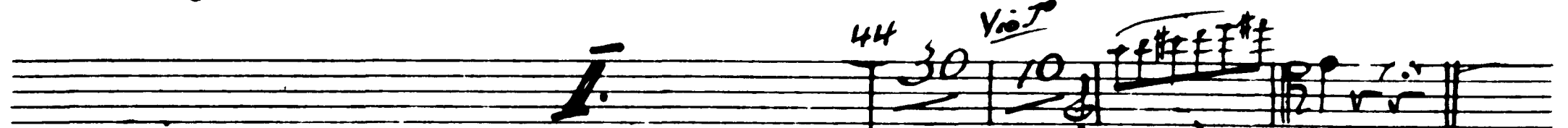

45 Andante

46 Vio^{1^a} (Solo)

47 Allegro (Solo Vio.)

49 Molto più mosso

(Solo Vio.)

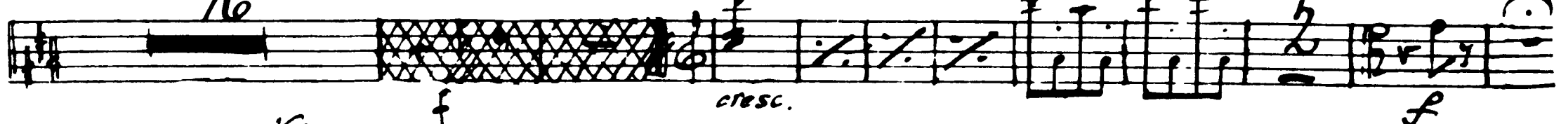

50 Tempo di Valse

Tchaikovsky — Swan Lake, Op. 20

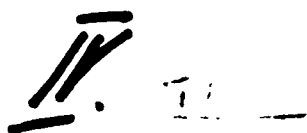

8 52 *Allegro molto vivo*

Coda

54

Tchaikovsky — Swan Lake, Op. 20

No 6 TB I

56 *Andantino*

57 *f* *ff*

58 *Alllegro*

No 7 *Saxet*

ff

No 8

60 *Tempo di polacca*

61 *f*

62 *ff*

63 *ff*

Tchaikovsky — Swan Lake, Op. 20

TB 1

10

No 9 Finale

Andante 15 67

18 f

mf

mf

ff

ff

I. Adt

No 10

Moderato 1

18 f

12 ff

12 Piu mosso ff

ff

10 ff

Tchaikovsky — Swan Lake, Op. 20

No 11 7 B //

12

3 Allegro moderato

5 Moderato

Piu mosso
Via. 1°

Cors.

7 Allegro vivo

Corni

Stesso tempo

No 12

10 Allegro

Tchaikovsky — Swan Lake, Op. 20

T.B. I

mf

mf

15 37. Ab. cl. 14

1. clar

ff

16 Moderato assai

Vio. 1.

Tempo di Valse

f

ff

mf

Tchaikovsky — Swan Lake, Op. 20

14

19 *Moderato assai*

20 *Molto più mosso*

21 *Tempo di Valse*

22

23 *Allegro moderato*

24 *ob.*

Fag.

25 *Andante*

Harfe

Harfe Cadenza

26 *Andante no troppo*

27 *Piu mosso*

ob. cl.

28 *Solo Vio.*

29 *ob. cl.*

30 *Solo Vio.*

Cello Solo

31 *Tempo I*

32 *Allegro*

Piu mosso

T'BI

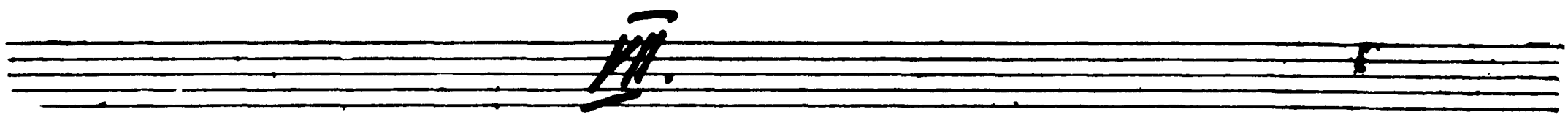
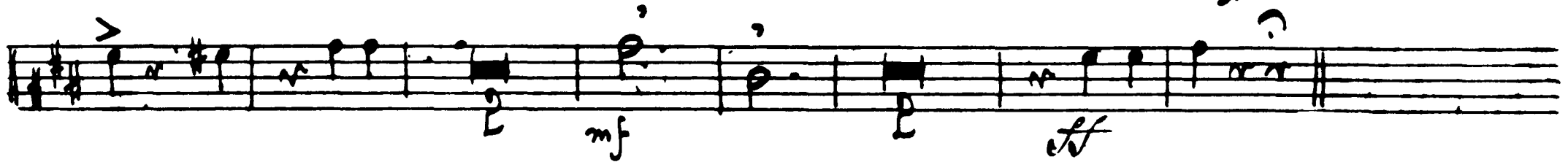
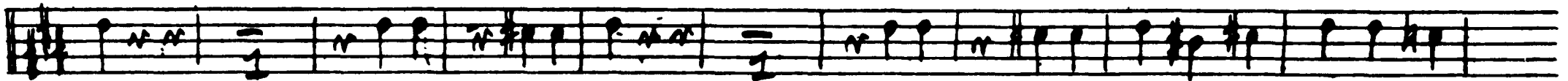
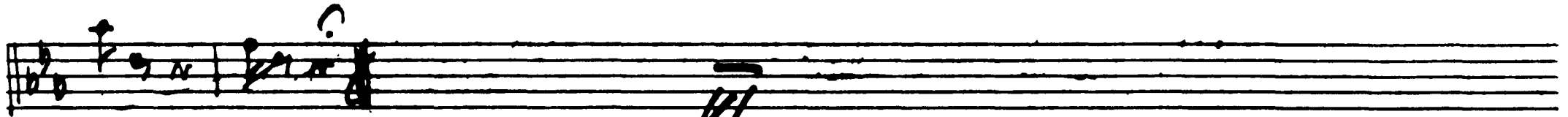
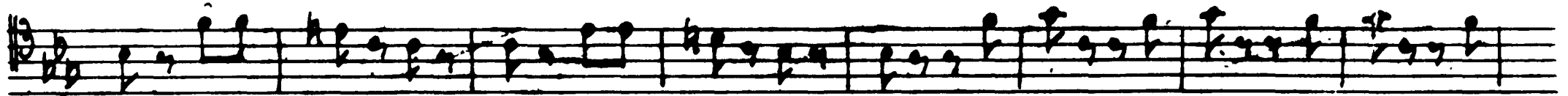

16

TBI

Allegro

38 Moderato

T.B.1

17

III. Act Op. 15

Allegro giusto

18

No 16

T. E. V.

8 *Moderato assai*

Allegro vivo

No 17

13 *Allegro*

1.2. *Clar. Solo*

14 *Tempo di Valse*

15 *Allegro Pizzicato*

1.2. *Clar. Solo* 16 *Tempo di Valse*

Tchaikovsky — Swan Lake, Op. 20

781

19

782

1/6

Tchaikovsky — Swan Lake, Op. 20

T.B.1

20

No 19

TBI

37 *Alllegro*

Far III

Moderato

Far IV

39 *Alllegro semplice*
Oboe Clar. Harfe Oboe

40 *Piu mosso*

41 *Alllegro molto*

Coda

42

Streicher

Tchaikovsky — Swan Lake, Op. 20

TBI

22

~~Op. 20~~

Cell
11 A

Allegro

49 *Allegro non troppo*

50

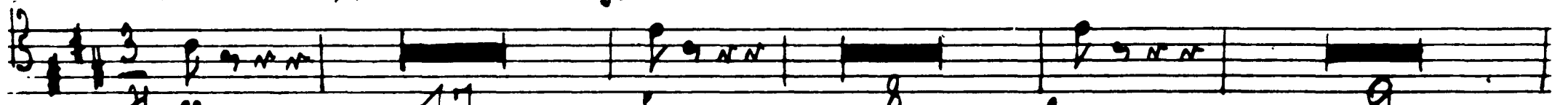

51

ff

52 *Lo stesso tempo*

10

24

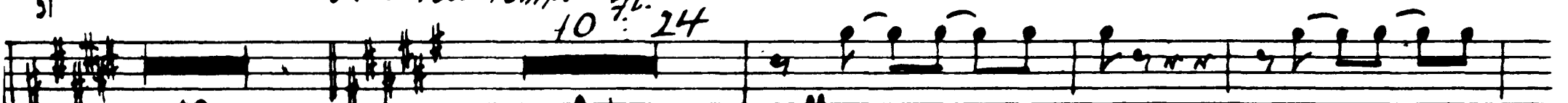

103.2 12

34

ff

53 *Più mosso*

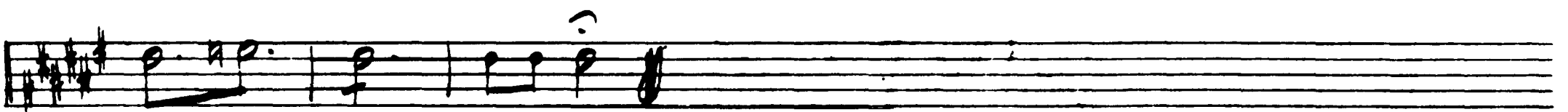

Allegro

Allegro moderato

54 *Andantino*
Piston Solo.

19

Molto più mosso
Piston

55 *Presto*

7

ff

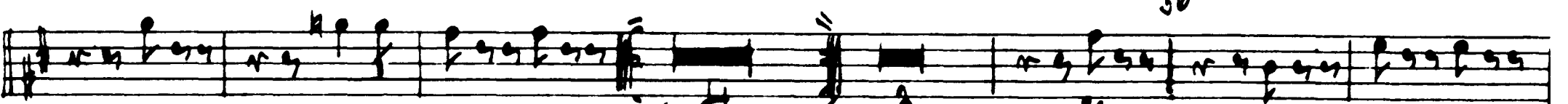

56

ff

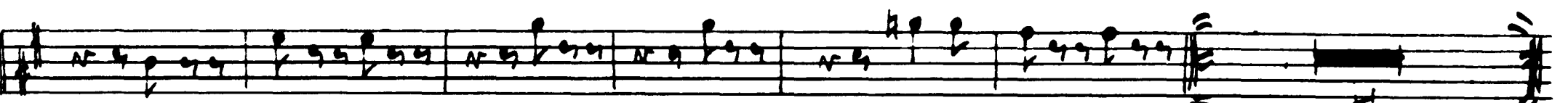

57

mf

cresc.

ff

f
8

Tchaikovsky — Swan Lake, Op. 20

T.B

24

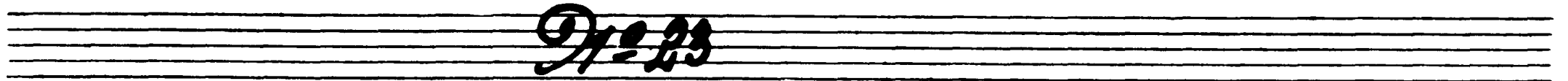
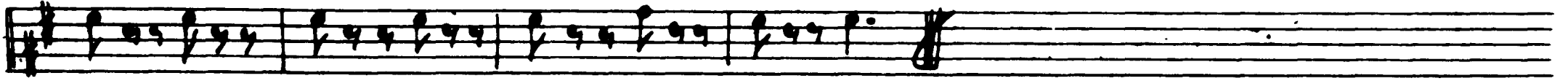

Tempo di mazurka

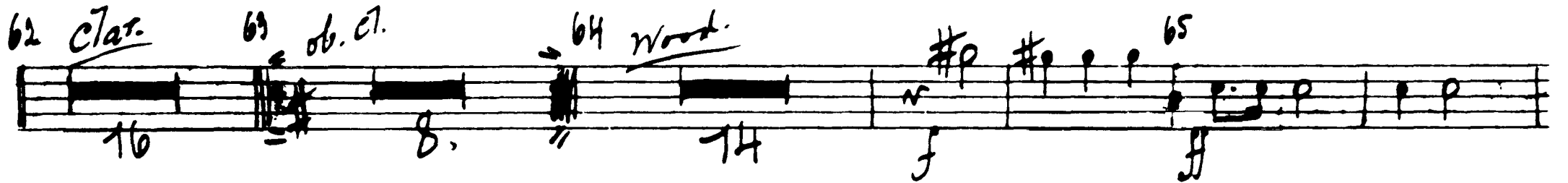
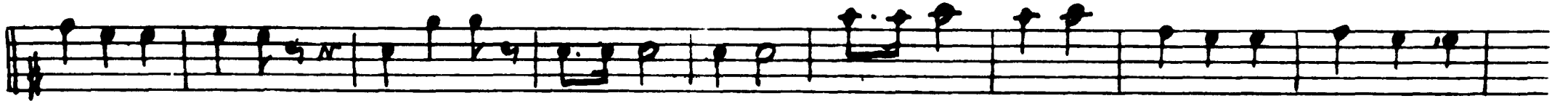
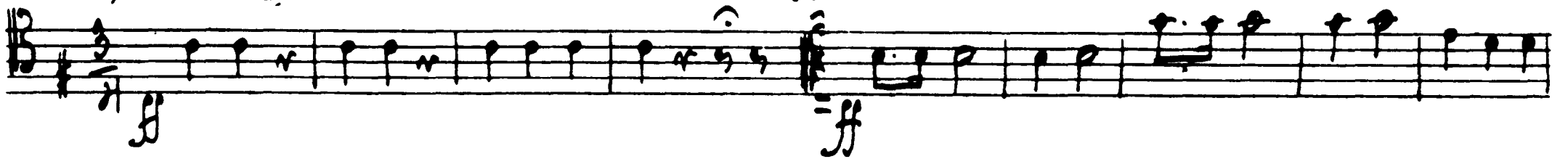

TBI

25

67

68

91-24

Allegro 70 Oboe Solo 71 Pp. III. rit. 72 alse

73 Allegro vivo Corni 74 L'istesso tempo

75

Tchaikovsky — Swan Lake, Op. 20

TE 1

26

IV. Act 25

No 27

No 28

TBI

Allegro agitato

11 27 *Vio. I^o* 1 12

13 *Molto meno mosso* 14 *Allegro vivace*

15

15

16 5

No 29 Finale

Andante

18 40

Allegro agitato

20 13

21 22 *rit.*

Moderato maestoso

23

24

Tchaikovsky — Swan Lake, Op. 20

28

25

meno mosso

ff

27 Moderato

28

ff

Violin Solo

Cadenz.

Andante semplice

Allegro vivo

clar.

ff

32 4

Presto

ff

Peter Ilyich Tchaikovsky
Swan Lake, Op. 20

Posaune II

Introduction

Moderato assai A B *faj.* *Tocoapoco stringendo*

12 8 9 6

Allegro ma non troppo

Tempo I.

mf 3

I. Ma Ma

Allegro giusto

12

Tolto subito

Tchaikovsky — Swan Lake, Op. 20

Viol. 2

2

3 4

25

ff

ff

Tchaikovsky — Swan Lake, Op. 20

TC 11

3

Andante

tempo di Valse

Valse 3/4 Imp 2

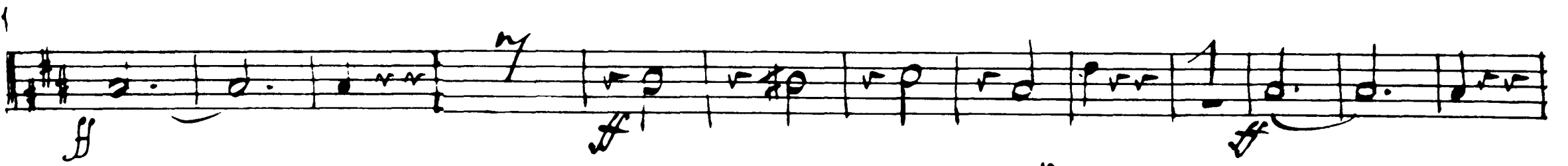
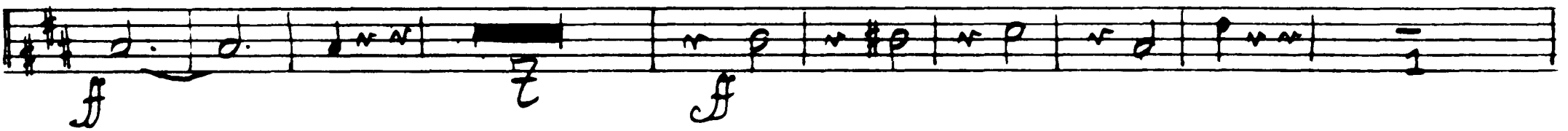

Tchaikovsky — Swan Lake, Op. 20

TB II

4 17 18 14 19

16 14 19

Temp.

f

20

2 3 4 5 6 7 8

12 $\frac{6}{6}$

21 *Allegro moderato*

18 11

23 24 *Bassi.* *Dial. Solo*

28

25

Tchaikovsky — Swan Lake, Op. 20

7311

No 4 Tacet

Intrada *Allegro* $\frac{6}{8}$ 18 22 28

II. Tacet

III.

32 *Allegro semplice* $\frac{2}{4}$ 32 33 *Tag.* 18 71. 44 34 *Presto*

II.

35 *Moderato*

Tchaikovsky — Swan Lake, Op. 20

I TS 11

6 37 *Allegro*

ob. 38 37. *mf*

Timp.

39 17 40 *vio. 1^o* **II**

39 *Allegro vivace*

Coda 40

41 *fff*

5

I.

42 *Tempo di Valse, quasi mod^{to}*

ff 44

1. 2 43 *ff*

Tchaikovsky — Swan Lake, Op. 20

7311

44 *30* *Viol. 1^o* *ff*

45 *Andante* *ff* *46* *Viol. 1^o* *(Solo G.)* *II.* *47* *Allegro* *(Solo Viol.)*

49 *Molto più mosso* *f*

50 *Tempo dialse* *Solo Viol.* *8. Corni : 30.* *W-W.*

52 *Allegro molto vivace*

Coda *ff*

53 *16* *Pro. I. 8.* *2H*

Tchaikovsky — Swan Lake, Op. 20

7B 11

No 6

No 7 Tacet

141

Tchaikovsky — Swan Lake, Op. 20

No 8

TC 11

60 Tempo di polacca

$\frac{1}{5}$

Tchaikovsky — Swan Lake, Op. 20

TB II

10

No 9 Finale

Andante 1 : 17 07

I. Akt No 10

Moderato 1 : 17 1 1 2 3 4 5 6 7

12 *f* *ff*

ff 10

ff

3 *Allegro moderato*

1. Pos *f* *ff*

25 *ob.* 29 *ff*

7

7 *Allegro vivo*

30 *corni* 32 *ob.* 12. *f*

9 *ff*

3 *Stesso tempo* *Viol.*

9/2 12

10 *Allegro*

11 *3/4* *2* *12* *12* *3/4* *13* *3/4* *14* *str. (Pizz)* *1* *ob* *3.*

16 *Moderato assai*

Tempo di Valse

19 *Moderato assai*

20 *Molto più mosso*

Pl. Cl.

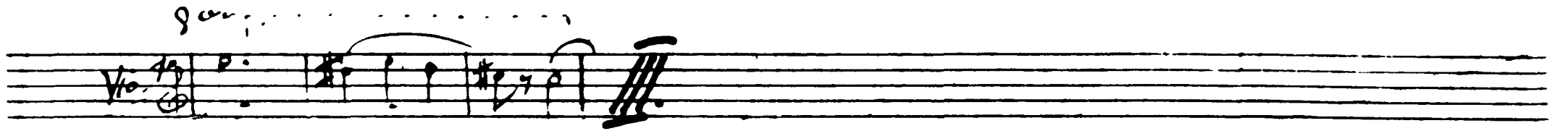

21 *Tempo dialse* 22

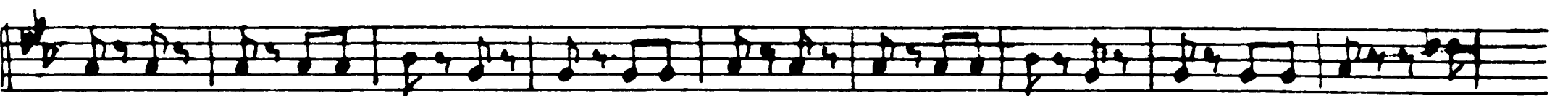
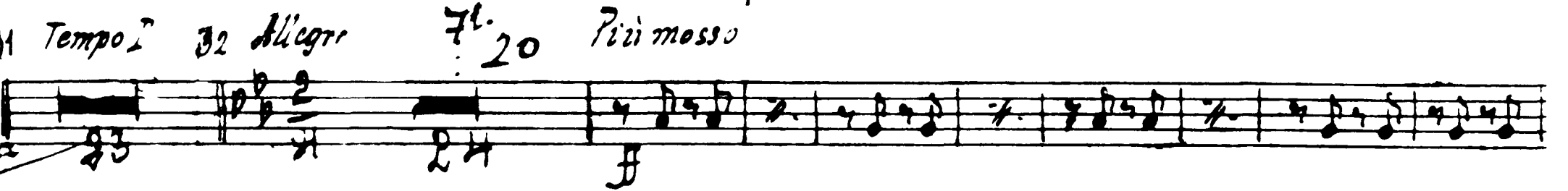
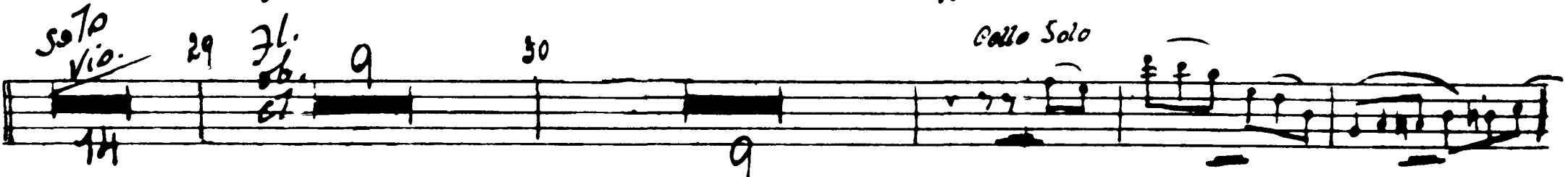
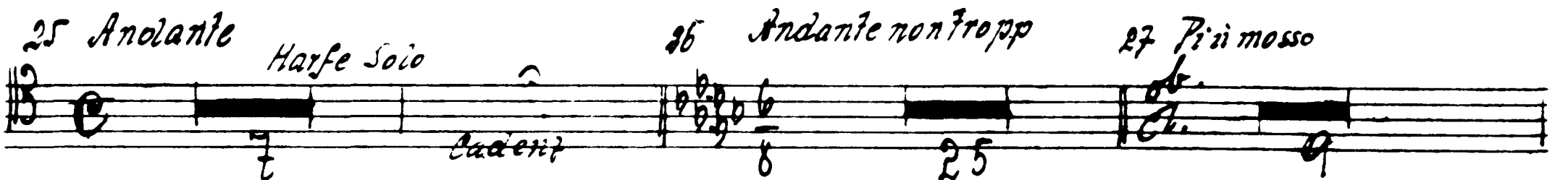
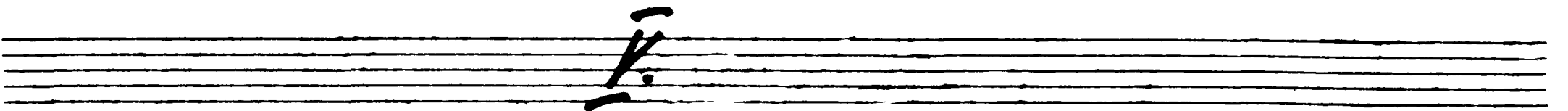
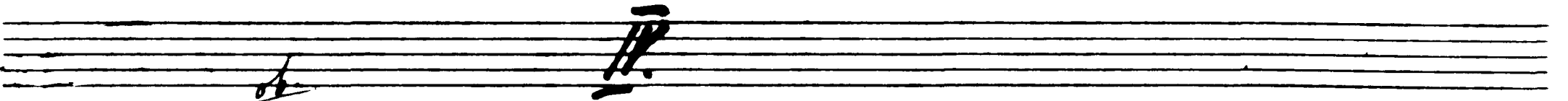
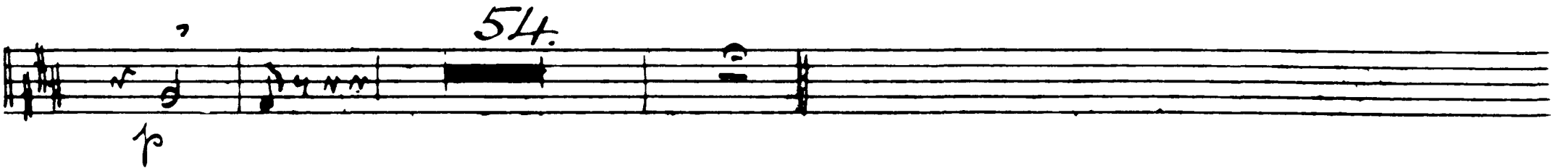
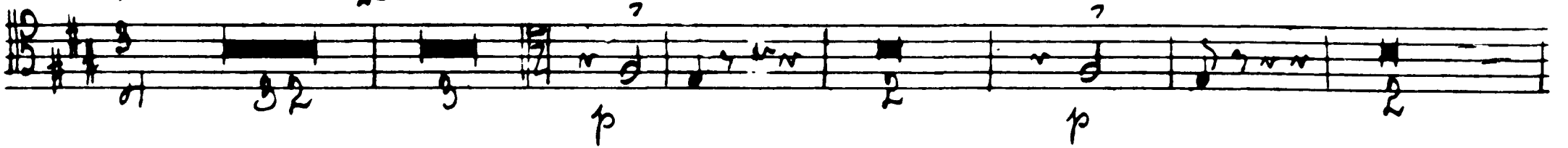

Handwritten mark resembling a checkmark or a stylized '7'.

Tchaikovsky — Swan Lake, Op. 20

fl.

TB11

14

33 *Tempo di Valse*

allegro vivace

35

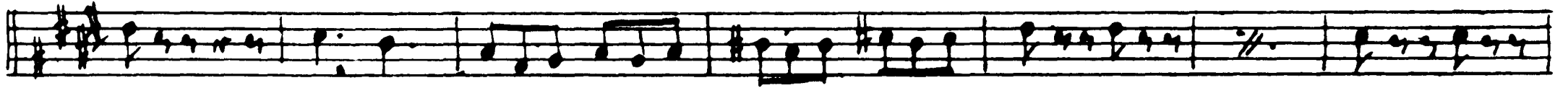
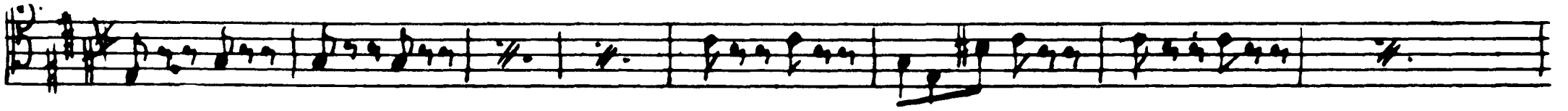

36

37

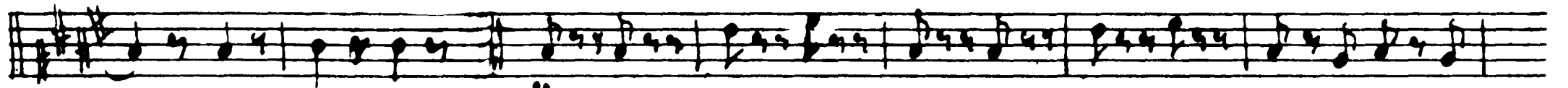

ff

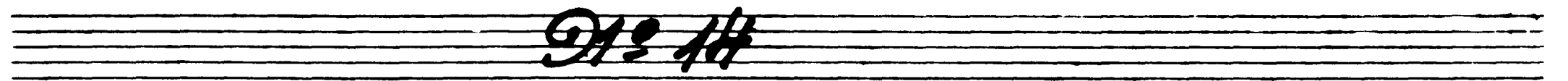
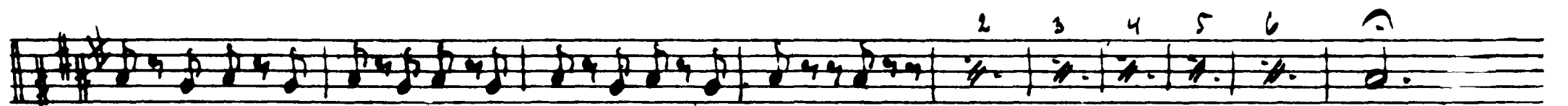

38 Moderato $\frac{6}{8}$ 17

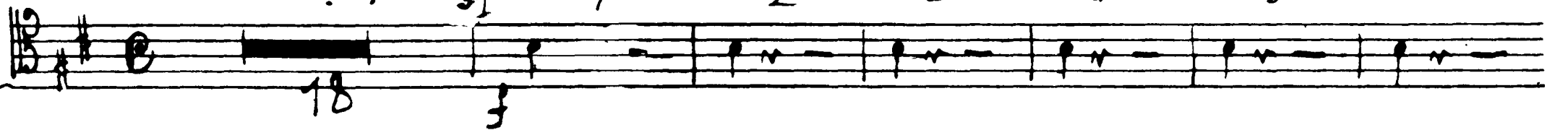

7

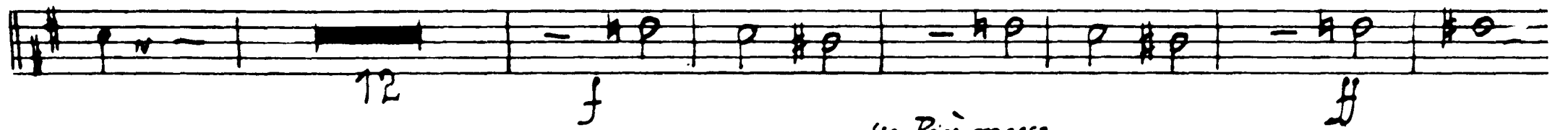

40 Più mosso

40

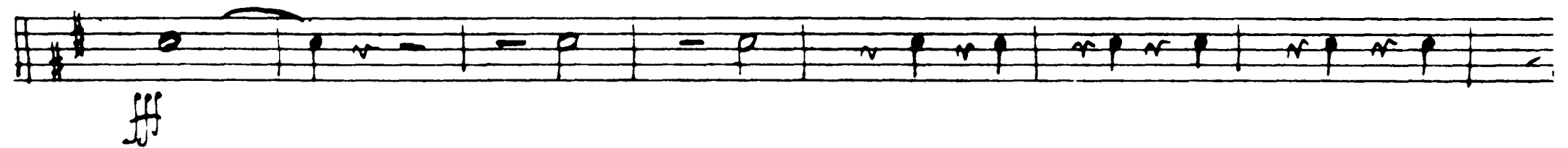

10

III. Akt No 15 T. 11

16

Allegro giusto

1
2
3
4
5
6
7

f
ff
f
ff
mf
f

1. Pos.
mf

Tchaikovsky — Swan Lake, Op. 20

No 16 T 11

8 Moderato

Allegro vivo *f* *ff*

9 3

1. 2

10

11

1. 2 *str.* *str. w-w.* 12

str.

No 17

13 Allegro

Tromb. Piston

2 Clar. Solo

14 Tempo di Valse

Tchaikovsky — Swan Lake, Op. 20

-712.11

18

15 *Tromb. Piston* *2 Clar. Solo* *Tempo di Valse*

17 *Tromb. Piston* *2 Clar. Solo* *Tempo di Valse*

19 *Corni*

20 *1.* *2.* *30* *f*

21 *1.* *2.* *15* *f*

22 *1.* *2.* *dim.*

23 *p* *24* *ff*

25 *1.* *2.* *33* *ff*

26 *ff*

№ 18

26 *Allegro* *2* *ob* *28* *Allegro* *Tromb. Piston* *27* *Allegro giusto*

30 *6/8* *8* *1* *ff*

Tchaikovsky — Swan Lake, Op. 20

TB II

28 *Moderato assai*

Intrada

30 *Allegro* *clar Solo*

Var. I

32 *fl. solo*

33 *Andante con moto*

34 *str. 2 ob. 16*

1. Pist.

Tchaikovsky — Swan Lake, Op. 20

20

-7 B 11

30 Moderato *Cris.* 29 : 7

Var. II. Musical notation for Variation II, measures 30-36. Includes dynamic markings *f* and *ff*.

37 Allegro

Var. III. Musical notation for Variation III, measures 37-38. Includes dynamic marking *ff*.

Var. IV. Musical notation for Variation IV, measures 41-44. Includes tempo markings *Moderato* and *Allegro semplice*, and instrument indications *Harfa solo*, *Oboe Clar. Solo*, and *Oboe - Harfa Solo*.

40 *Primo*

41 *Allegro molto*

42

Roda. Musical notation for the Roda section, measures 41-42. Includes dynamic marking *ff*.

43

Tchaikovsky — Swan Lake, Op. 20

Т/311.

44

9/20

Moderato assai

45 *Allegro moderato*

46 *far. c7.*
Vivace 16 47

7.

Tchaikovsky — Swan Lake, Op. 20

22

No 21

TB II

49 Allegro non tropp

50

51 *Subit.*

52 *Lo stesso tempo*

1^o

53 *Piu mosso*

No 22

Allegro moderato

54 *Andantino*
Piston

Molto piú mosso
Piston

55 *Presto*

52

Tchaikovsky — Swan Lake, Op. 20

No 23

tempo di mazurka

58

59

60

61

62 clar.

63

64

65

66

67

68

69 *Ris mosso*

Mozz.

Allegro

70 *ob.*

71 *Pos. III*

rit.

72 *Valse*

73 *Allegro vivo*

74 *L'istesso tempo*

75

3

3

3

3

3

IV. Act

23-25

26-27

27-28

26

8 *Clas.*

10

15 *f*

No. 28

Allegro agitato

11 27 *Viol. 1^o* 12

13 *Molto meno mosso*

14 *Allegro vivace*

15 *Imp.* *ff*

16

17 *ff*

No. 29. Finale

17 *Andante*

18 *ff*

19 *Allegro agitato* 20

21

22 *ff*

Pos. Tuba

Tchaikovsky — Swan Lake, Op. 20

TR II

27

Poco rit.

rit.

23 *Moderato maestoso*

26 *Meno mosso*

2 rit. 2

27 *Moderato*

Violin Solo

Cadenza *Andante semplice*

Allegro vivo *f* 13 59

32 : 4

f *Presto* *ff*

1 2 3 4 5 6 7 7 7 7

Peter Ilyich Tchaikovsky
Swan Lake, Op. 20

TROMBONE III

Introduction

Moderato assai A B *fag.* *Poco a poco stringendo* *fagotti*

Allegro ma non troppo

f

ff

mf

ff

D Tempo I

I. Act 1st

Allegro giusto

1. 2. Pos

12 13 14 15 16 17 3

Tchaikovsky — Swan Lake, Op. 20

TROMBONE III

2 1

ff

2

3 22 Fl. 3

25

ff

5

ff

Andante

Tempo di raise

Introduca

f

Tchaikovsky — Swan Lake, Op. 20

TROMBONE III

3

imp.
34 : 2 6

36 ff f

ff f

Holz. Streicher Holz Fl. Clar.

ff f

Picc. Fl. 9

ff f

10 30 : 2 11

ff f

ff f

12 13 Piston Solo

ff f

14 15 Viol^o

ff f

16 Horn. sul G

ff f

18 Panke

mf cresc.

fortissimo

Tchaikovsky — Swan Lake, Op. 20

TROMBONE III

4 19

12 of 6
21 *Allegro moderato*

Tchaikovsky — Swan Lake, Op. 20

TROMBONE III

No. 4

Tacet.

I.

26 *Allegro*

27

28

Introdu.

18

22

28

II. Tacet.

III.

32 *Allegro semplice*

33 *Fag.*

72.

34 *Presto*

34

22

12

ff

IV.

35 *Moderato*

ff

36

1

mf

ff

ff

Tchaikovsky — Swan Lake, Op. 20

I.
TROMBONE III

37 *Allegro*

16 18 *f* *acc.* *Parice*

39 *Allegro vivace*

Coda *10 cresc.*

f *p cresc.*

BIS. *40* *ff*

41

fff

Tchaikovsky — Swan Lake, Op. 20

2195 TROMBONE III

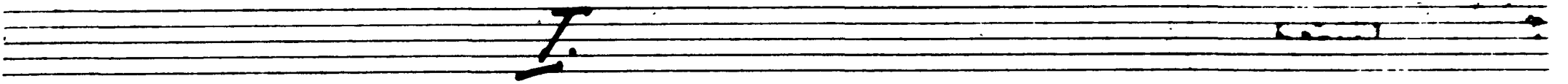

42 Tempo di Valse quasi moderato

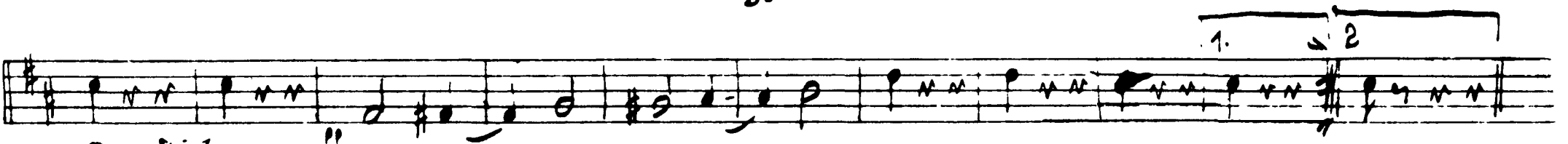
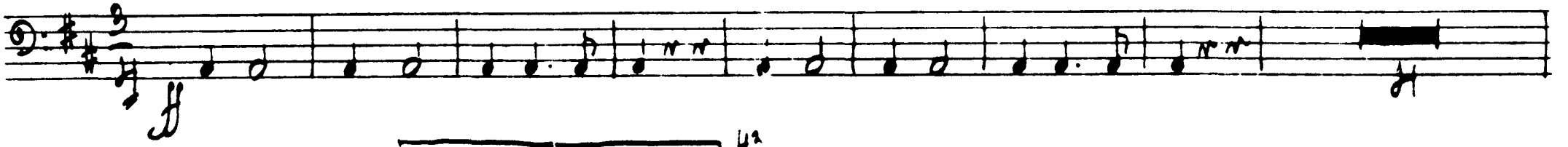

30. Vio 1. //

45 Andante

46 Vio 10. (Sut G.)

47 Allegro Solo Vln.

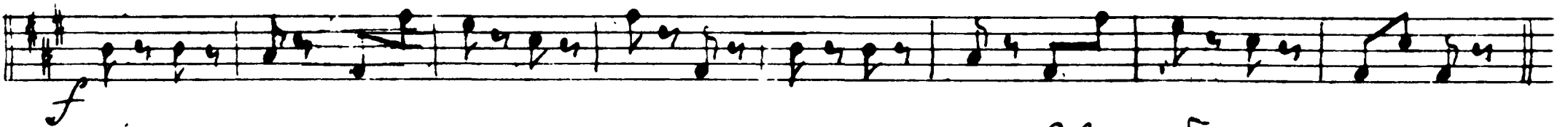
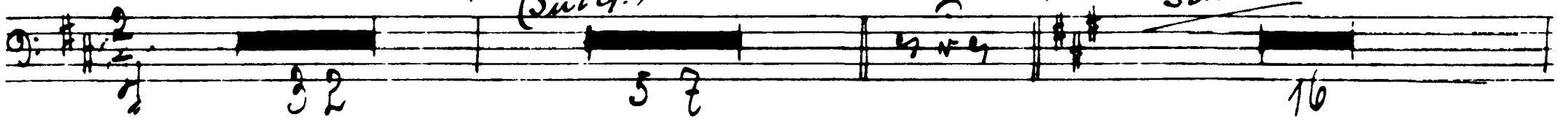

48

49 Molto più mosso

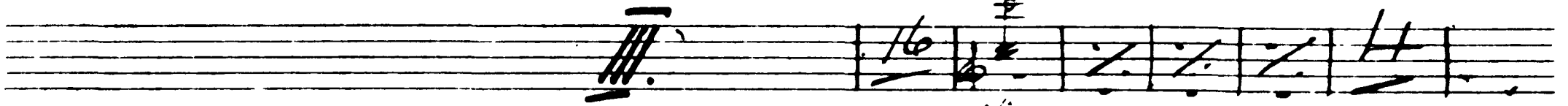

50 Tempo di Valse

51 w-w.

Vio Solo

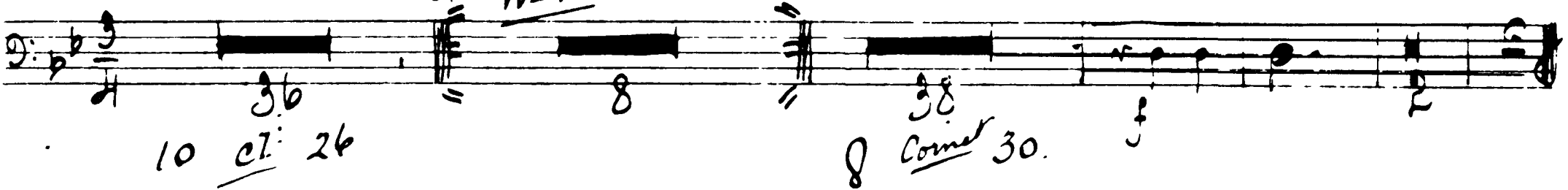

10 cl. 26

8 Cornet 30.

Tchaikovsky — Swan Lake, Op. 20

II. TROMBONE III

8 *52 Allegro molto risacca*

Coda

1 2 3 4 5 6 7 8 9 10 11 12 13 14

1 2 3 4 5 6 7 8 9 10 11 12

53

1 2 3 4 5 6 7 8 9 10 11 12

2 3 4 5 6 7 8 9 10 11 12

54

1 2 3 4 5 6 7 8 9 10 11 12

1 2 3 4 5 6 7 8 9 10 11 12

1 2 3 4 5 6 7 8 9 10 11 12

55

1 2 3 4 5 6 7 8 9 10 11 12

1 2 3 4 5 6 7 8 9 10 11 12

1 2 3 4 5 6 7 8 9 10 11 12

Finale

56 *Andantino quasi moderato*

24 25

String da

1 viol.

2/4

Tchaikovsky — Swan Lake, Op. 20

TROMBONE III

58 *Allegro*

9

60 *Tempo di polaca*

Tchaikovsky — Swan Lake, Op. 20
TROMBONE III

10

65

No 9 Finale

TROMBONE III

Andante 1 *ob.* 17 67

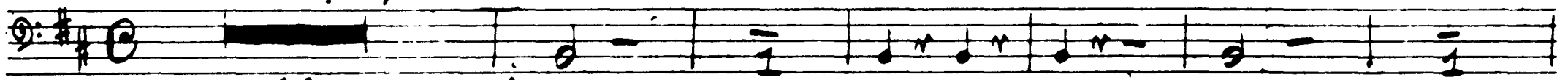

18 *f*

15.

15

No 10

Moderato *ob.* 17 1. 1 2 3 4 5 6 7.

18

Tuba

12

ff

2 *Piu mosso*

f

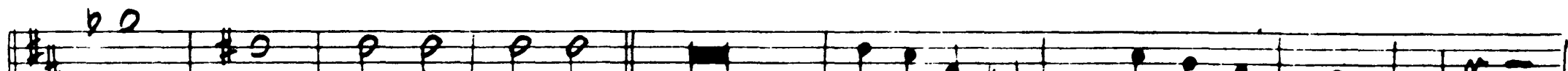

string^{do}

ff

ff

10

No 11

3 *Allegro moderato* 4

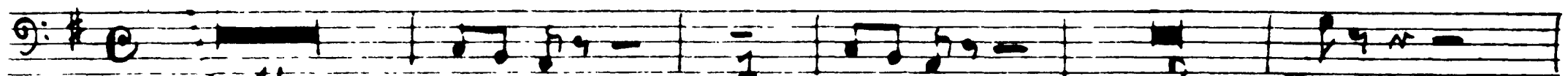

16

5 *Moderato*

6 *Piu mosso*

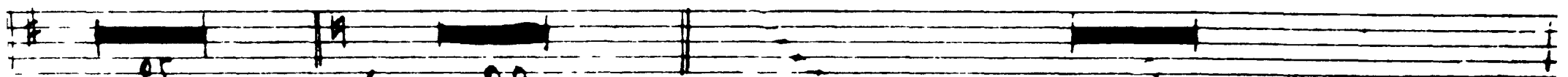

25

ob.

pp

Tchaikovsky — Swan Lake, Op. 20

TROMBONE III

16 *Moderato assai*

912 13

Tempo di Valse

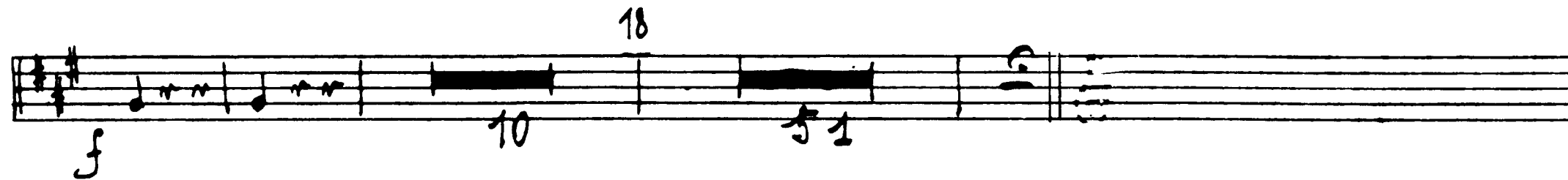

II

19 *Moderato assai*

20 *Molto più mosso* *Ho!*

Tchaikovsky — Swan Lake, Op. 20

14

III. TROMBONE III

21 *Tempo di Valse*

21 *Tempo di Valse*

22 *mf*

23 *mf*

24

25 *Alliegro moderato*

25 *mf*

26 *ff*

27 *ff*

25 *Andante*

26 *Andante rondooppo*

27 *Piu mosso*

25 *mf*

26 *mf*

27 *mf*

28 *Solo Vio.*

29 *ob. 27.*

30 *Solo Vio.*

cello solo

28 *mf*

29 *mf*

30 *mf*

31 *Tempo*

32 *Alliegro*

Piu mosso

31 *mf*

32 *mf*

33 *mf*

34 *mf*

35 *mf*

36 *mf*

33 *Tempo di Valse*

37 *mf*

38 *mf*

Tchaikovsky — Swan Lake, Op. 20

TROMBONE III

ff

34

f

f

f

ff

ff

ff

6

ff

Coda

Allegro ritace

35

15

1.

forte subito

Tchaikovsky — Swan Lake, Op. 20

TROMBONE III

16

Tchaikovsky — Swan Lake, Op. 20

TROMBONE III

String do *HO Più mosso*

ff

III. Akt

Die 15

Allegro giusto

2 3 4 5 6 7 8

1

2 3 2 3 4 5 6 7

4

5

1 2 3 4 5 6 7

Tchaikovsky — Swan Lake, Op. 20

TROMBONE III

18

Andante

Moderato

10

ff

11

str.

12

1. 2.

ff

91-17

13 *Allegro* Tromb. Piston

2 Clar.

14 *Tempo di Valse*

15 Tromb. Piston

2 Clar. Solo

16 *Tempo di Valse*

17 Tromb. Pist.

2 Clar. Solo

18 *Tempo di Valse*

19

ff

ff

ff

Tchaikovsky — Swan Lake, Op. 20

20

TROMBONE III

20 *Corni* 21

22

23

24

25

No. 18

26 *Alllegro*

Tuba

26

27

Alllegro Tromba Piston

27 *Alllegro giusto*

27

28

No. 19

28 *Moderato assai*

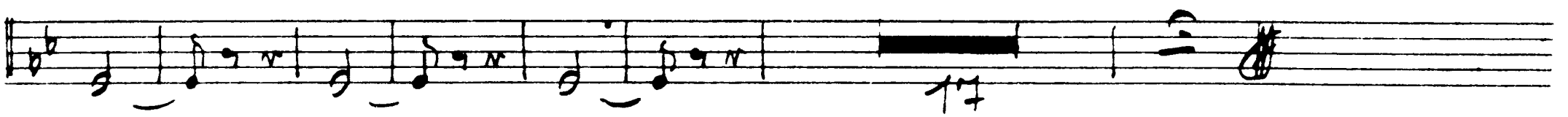
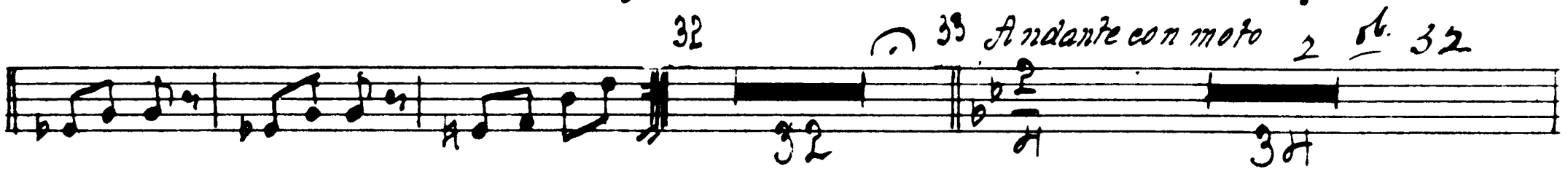

36 *Moderato* 4 Cl. 32

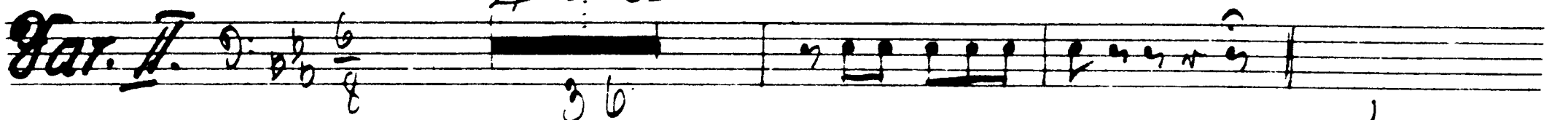

7.

Tchaikovsky — Swan Lake, Op. 20

TROMBONE III

22

37 *Allegro*

Var. III

Moderato

39 *Allegro semplice*

Oboe Clar. Solo

tarfe Oboe

Var. IV

HO Più mosso

43 *Allegro molto*

Coda

42

TROMBONE III

24

18 2

No 21

49 *Alliegro non troppo* *ff*

52 *Lo stesso tempo*

53 *Piu mosso*

Tuba

No 22

Alliegro moderato *54 Andantino quasi moderato*

Molto piu mosso *Piston Solo* *Presto* *ff*

Tchaikovsky — Swan Lake, Op. 20

TROMBONE III

56

57

Diabolo

Tempo di mazurka

58

59

61

62

63

forte subito

Tchaikovsky — Swan Lake, Op. 20

TROMBONE III

26 64

Cornii

65

66

3

67

68

69

rit mosso

24

Allegro

70

71 Tuba

Eleventh staff of music, measures 84-85. It continues the melodic line with notes and rests, including a dynamic *f*.

Tchaikovsky — Swan Lake, Op. 20

TROMBONE III

72 false

27

73 Allegro riro

Corni

Lo stesso tempo

Moderato

Harfe

atempo

Harfe

No 26

TROMBONE III

28² *Allegro non troppo*

1
2
3
4
5
6
7
8
9
10

11
12
13
14
15
16
17
18
19
20

21
22
23
24
25
26
27

Harfe Solo

No 27

5 *Moderato*

1
2
3
4
5
6
7
8
9
10

11
12
13
14
15
16
17
18
19
20

21
22
23
24
25
26
27
28
29
30

31
32
33
34
35
36
37
38
39
40

No 28

Allegro agitato

1
2
3
4
5
6
7
8
9
10
11
12
13
14
15
16
17
18
19
20

Molto meno mosso

21
22
23
24
25
26
27
28
29
30
31
32
33
34
35
36
37
38
39
40

Allegro vivo

41
42
43
44
45
46
47
48
49
50

15

16

ff

ff

No 29 Finale

17 *Andante*

18

ff

Tuba

mf

dim

p

19 *Allegro agitato*

20

21

22

ff

ff

10

f

TROMBONE III

30

23 *Moderato maestoso*

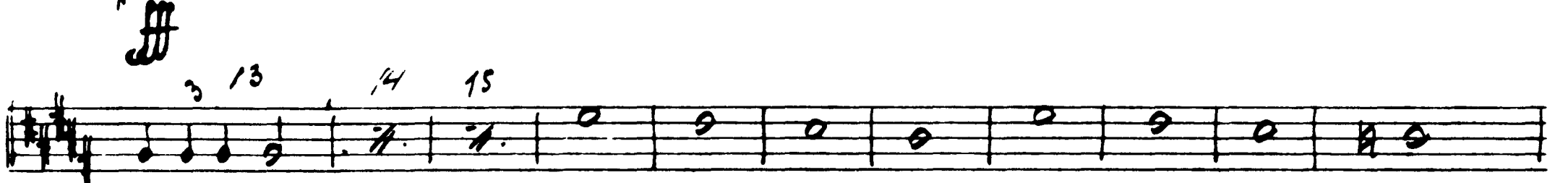

27 *Moderato*

28

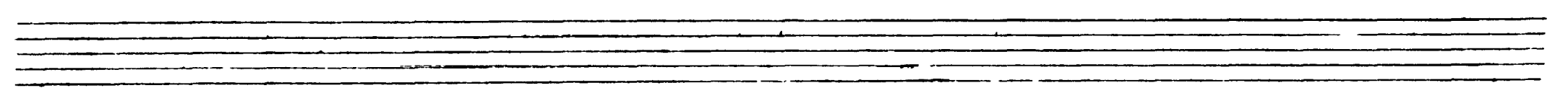

Violin Solo

Presto

Peter Ilyich Tchaikovsky
Swan Lake, Op. 20

Tuba

Introduction.

Moderato assai (A) B *Poco a poco stringendo* (C) *Allegro ma non troppo*

ff *ff* *ff*

Tempo I.

I. Akt No 1

Allegro giusto *f. Solo*

19

Tchaikovsky — Swan Lake, Op. 20

Tuba

2

Allegro

Tempo di Valse

Intrada

Valse

Tchaikovsky — Swan Lake, Op. 20

Tuba.

3

Empty musical staff.

Empty musical staff.

Empty musical staff.

Empty musical staff.

Tchaikovsky — Swan Lake, Op. 20

Tuba

4 Punkte 19

20

2 3 4 5 6 7 8

ff

21 *Allegro moderato*

22

18 11

23 24 1. Viol.

25

Tchaikovsky — Swan Lake, Op. 20

Tuba

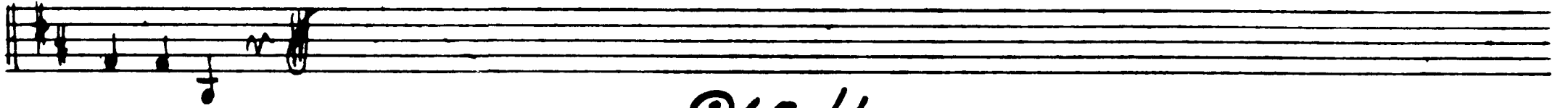
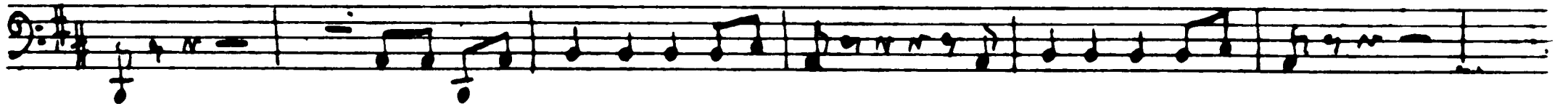

0124

I

Intrada I and II Faret

III

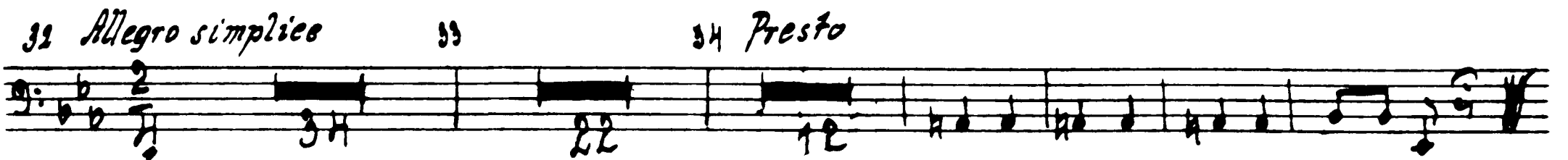

I

35 Moderato

36

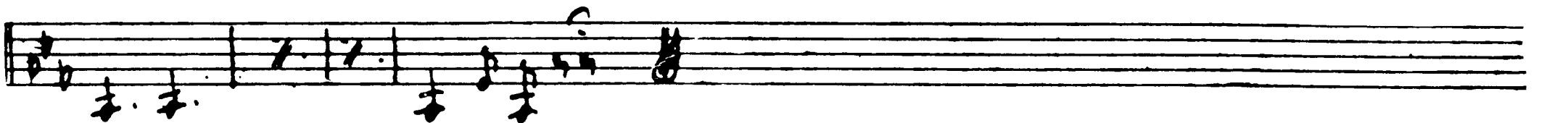
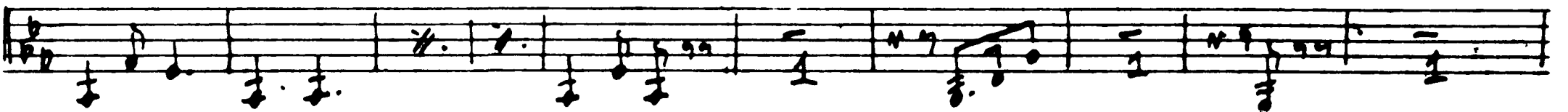

Tchaikovsky — Swan Lake, Op. 20

V.

Tuba

6

37 *Allegro*

Timp.

ff

39 *Allegro vivace*

40

Coda

ff

42 *Tempo di Valse*

I.

Tchaikovsky — Swan Lake, Op. 20

Tuba

7

31 43 44

ff *lio*

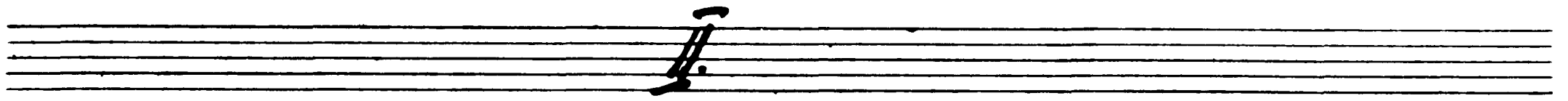

45 *Andante* 46 47 *Allegro*

32 37 40 41 48 49

f

49 Molto più mosso

24

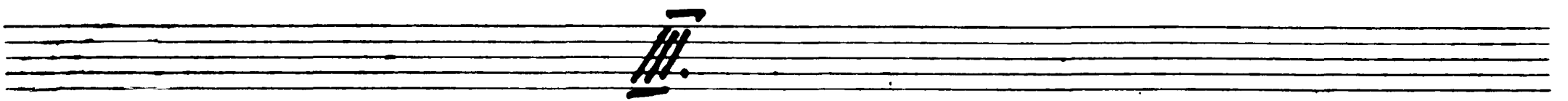

50 *Tempo di Valse* 51

36 8 8 7

mf *f*

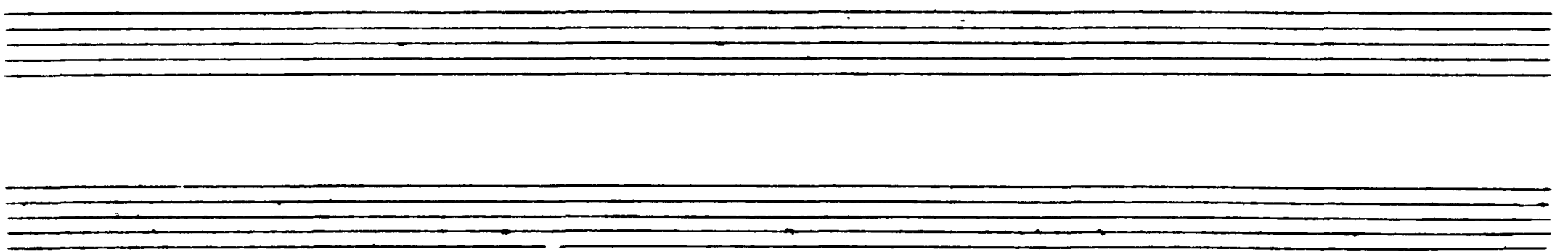

Tchaikovsky — Swan Lake, Op. 20

IV.

Tuba

8

52 *Alliegro molto vivace*

Coda 1 2 3 4 5 6 7 8 9 10 11 12 13 14

2 3 4 5 6 7 8 9 10 11 12

53 2 3 4 5 6 7 8 9 10

11 12 54

1 2 3 4 5 6 7 8 9 10 11 12 13

55

ff

56 *Andantino quasi moderato*

58 *Alliegro*

24 26 8

Tuba

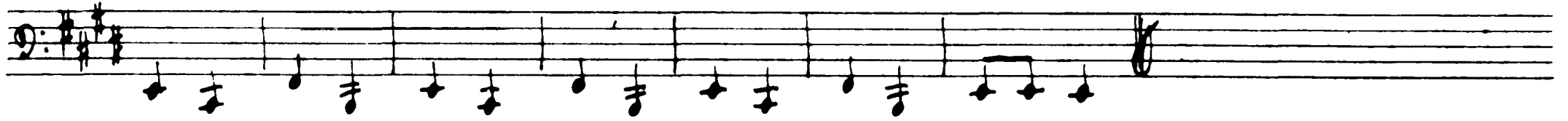

No 7 Tacet

No 8

60 *mp* *di poco*

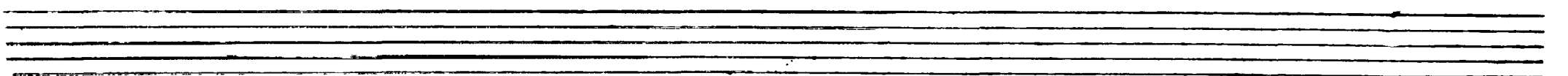
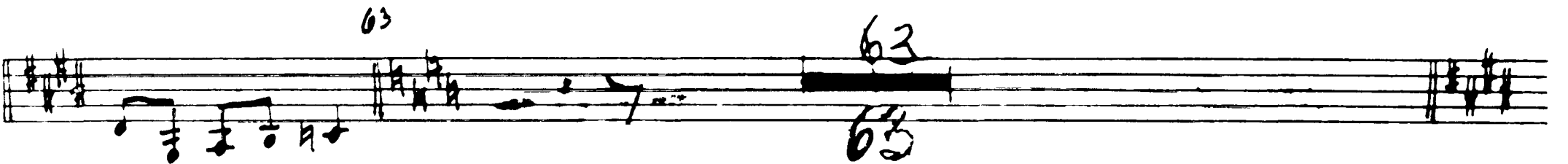
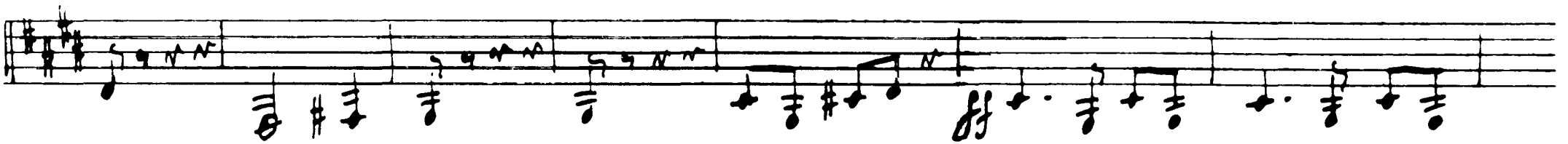
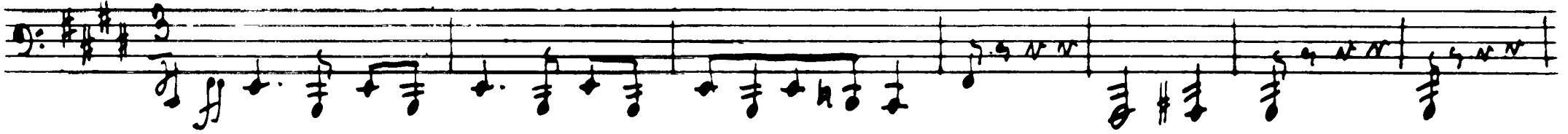

Tchaikovsky — Swan Lake, Op. 20

Tuba

10 64

Op. 9 Finale

Andante 18 67

Tchaikovsky — Swan Lake, Op. 20

Tuba

11

mf

ff

Allegro

No 10

Moderato

1 2 3 4 5 6 7

18

f

12

12

Piu mosso

f

ff

10

10

No 11

3 *Allegro moderato*

10

f

5 *Moderato*

6 *Piu mosso*

23

9

f

Tchaikovsky — Swan Lake, Op. 20

Tuba

12

f

9

f *ff*

3

3

3

L'adesso tempo

23 38 *ff*

1 2

3

No 12

10 *Allegro*

12 18 14 28 12 16 21

pl. clar. Solo

5 *f*

Tchaikovsky — Swan Lake, Op. 20

Tuba

15

13

Die 13

3

Tempo di Valse

Tchaikovsky — Swan Lake, Op. 20

Tuba

14

23 27 30 *Cello*

31 *Tempo I.*

32 *Allegro*

Più mosso

25

6 33 *Tempo di Valse*

34

35

Allegro vivace

Coda

mf

Tchaikovsky — Swan Lake, Op. 20

TU

Allegro

III. Act

Op. 15

Allegro giusto

Tchaikovsky — Swan Lake, Op. 20

TU

8 *Moderato assai*

10

11

12

Op. 17

13 *Allegro*

2 Clar. solo

14 *Tempo di Valse*

15 *Tromb. Piston*

2 Clar. Solo

16 *Tempo di Valse*

17 *Tromb. Piston*

2 Clar. Solo

18 *Tempo di Valse*

19

20

21

22

23

24

25

26

27

28

29

30

31

32

33

34

35

36

Tchaikovsky — Swan Lake, Op. 20

20

30 *Allegro*

Clar. Solo

Var. I. *2/4* *ff* *mf*

32 *Fianco Solo* 33 *Andante con moto* 34

ff *mf*

35

36 *Moderato*

Var. II. *6/8* *f*

37 *Allegro*

Var. III. *C* *ff*

38

Var. IV. *Moderato* *ff* *Harfe Solo* *Allegro semplice* *oboe Clar Solo* *Harfe Oboe*

40 *Presto*

41 *Allegro molto*

42

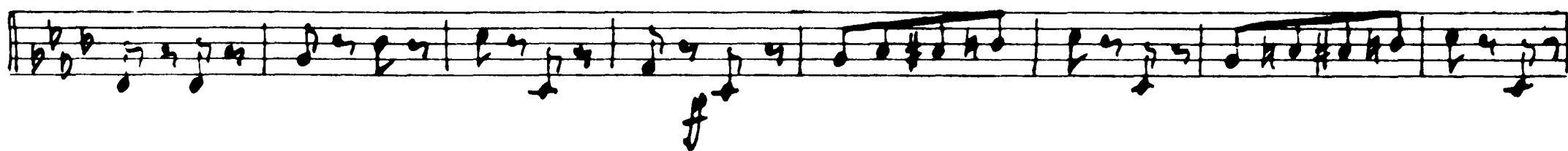

43

2 3 4 5 6 7

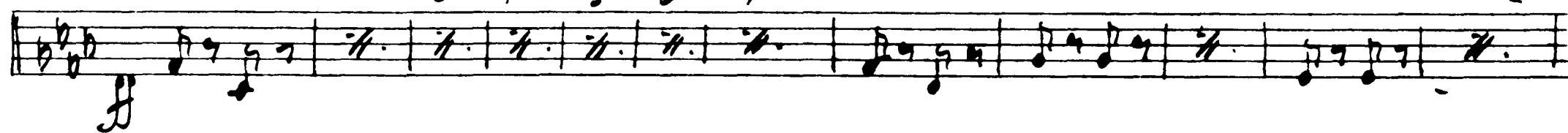

2 3 4 5 6 7

44

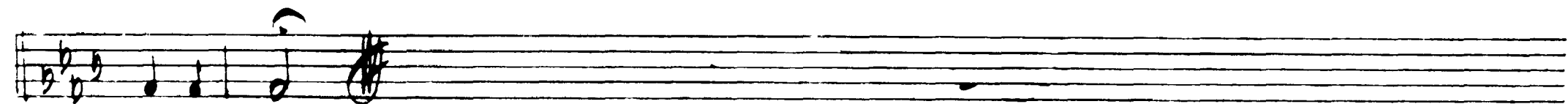
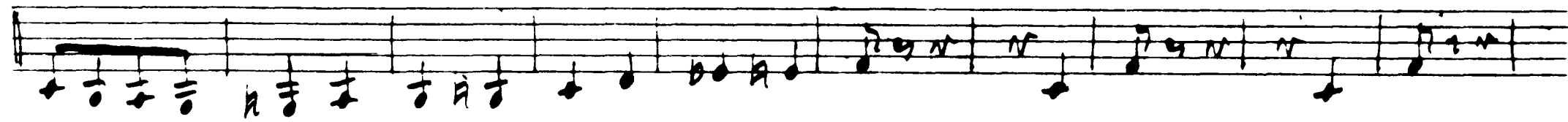

Tchaikovsky — Swan Lake, Op. 20

No 20 TU

22 *Moderato assai*

45 *Allegro moderato*

46 *Vivace*

No 21

49 *Allegro non troppo*

50

52 *Lo stesso tempo*

53 *Più mosso*

No 22

Allegro moderato

54 *Andantino*
Piston Solo

No 23

Tempo di Mazurka

Tchaikovsky — Swan Lake, Op. 20

24

TU

60

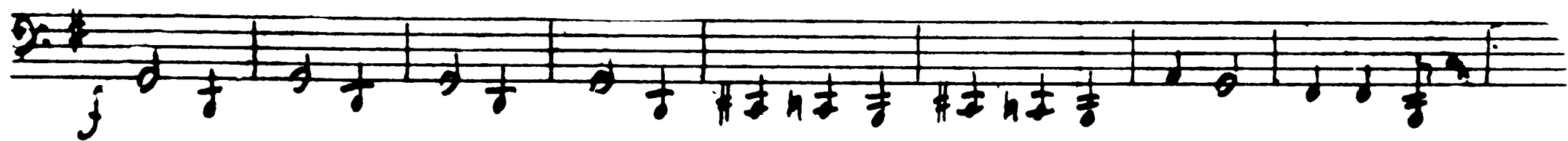

61

62

63

64

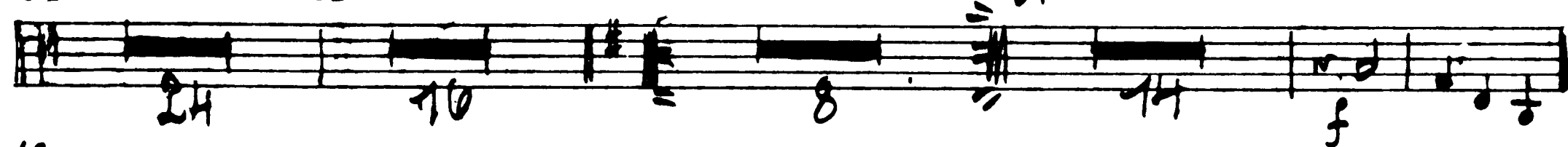

65

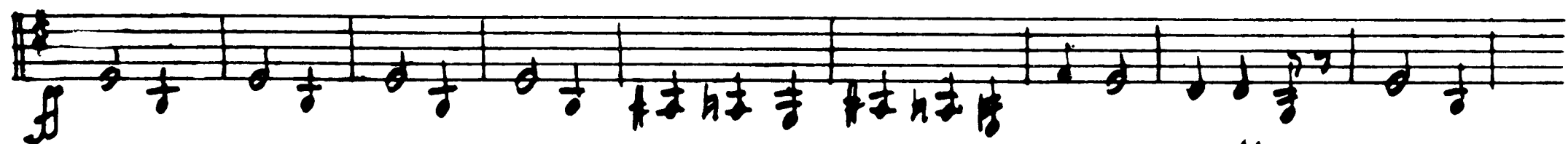

66

67

68

69 Più mosso

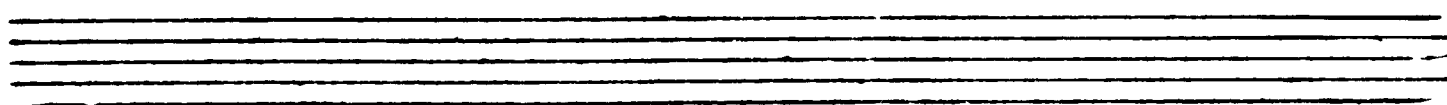

No 24 TU

Allegro

70 71

22 *ra22* 30 73 *Allegro vivo* 27

74 *Stesso tempo*

75

ff

IV. Akt

No 25

Moderato

Harfe 1

Harfe

ff

altempo Harfe

No 26

2 *Allegro non troppo*

III. Pos.

IV. Pos.

Harfe Solo

No 27

5 *Moderata*

6 7 *tutti* *Stralcher*

No 28

Allegro agitato

11 12

13 *Molto meno mosso*

14 *Allegro vivace*

23

No 29 Finale

17 *Andante*

mf
19 *Allegro agitato*

23 *Moderato e maestoso*

f

Tchaikovsky — Swan Lake, Op. 20

TU

28

25

26 *Pieno mosso*

27 *Moderato*

28

14 15

2 3 4 5 6 7 8 9 10 11 12 13

Violin Solo

Andante *Allegro vivo*

10 *Cadenza* 59

Presto
