

# PAMM 14

Clarinetta I  
em Si bemol

# Valse-Scherzo

A Quintiliano Nery Ribeiro  
(1891)

Edição: Paulo Castagna  
Fonte: AFV

Francisco Valle  
(1869-1906)

Allegro moderato

8 8 15

32 **A**

*p* *f* *p*

39 **B**

*1. cantabile*

*f* *p*

49

57

8

73 *a 2*

*cresc.*

79 **C**

*f*

86 *1.*

*f* 9

206

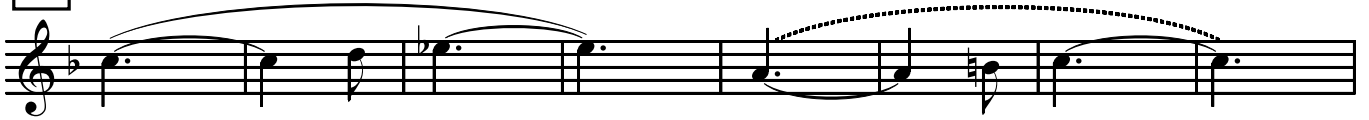

214

248

H

*1. solo cantabile*

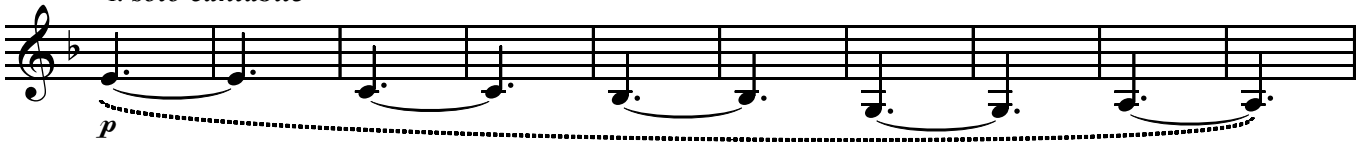

258

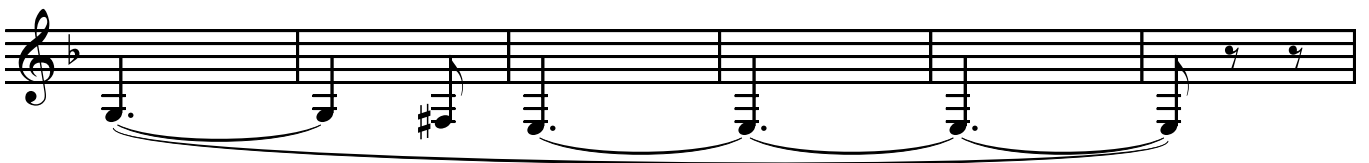

264

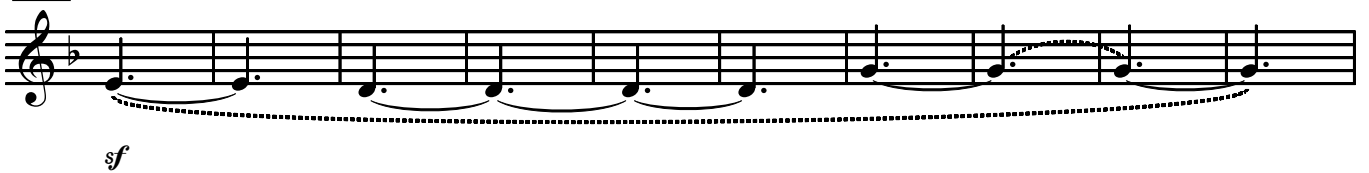

274

288

I

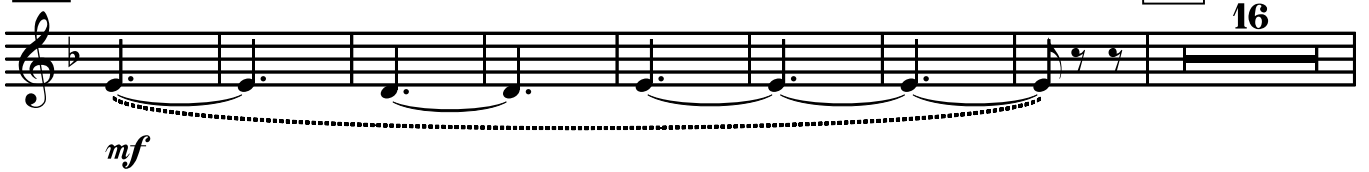

312

*p* *dim.*

324 **J** Primeiro tempo

14 4

*f*

345

*cresc.*

352

*f*

359 **K**

*ff* *p* *f*

366

*p* *f* *p* *f*

376

*ff*

11 9

399 **L** Più mosso

403

407

411

427

435

447

465

473

481

489

497

505

513

N

521

528

534

541

O

547

553

559

573

579

**P**

587

595

603

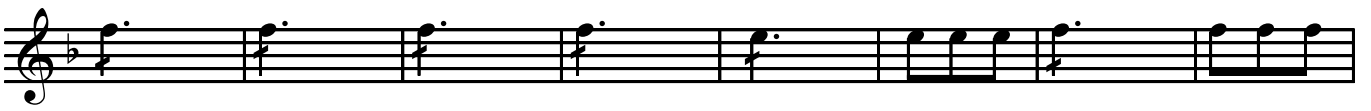

611

619

**Q**

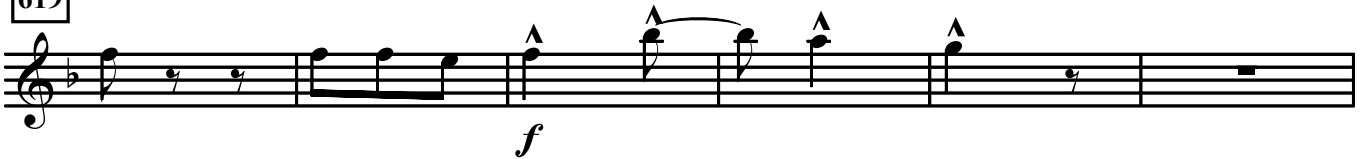

625

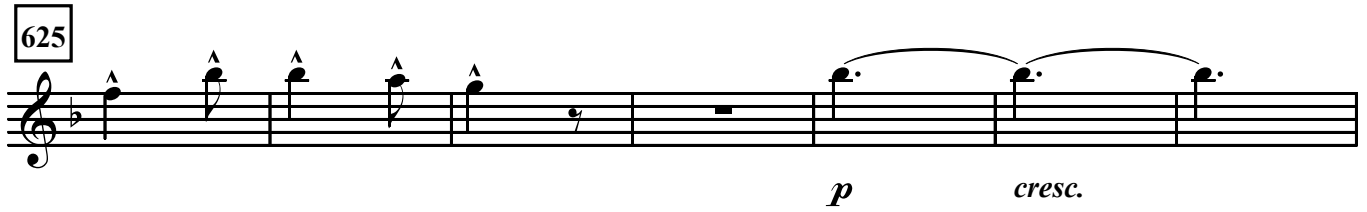

*p cresc.*

632

**Più mosso**

1.

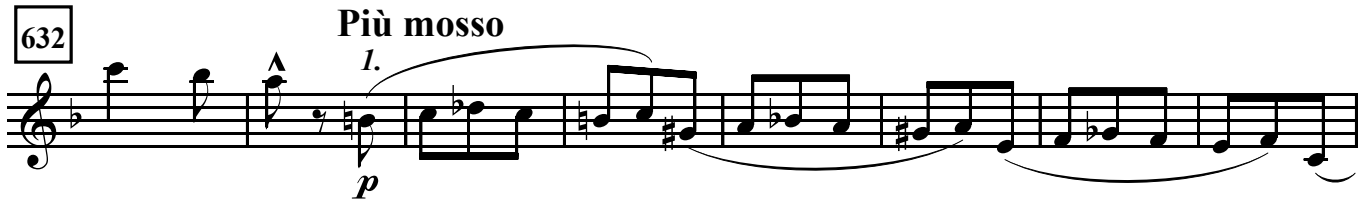

*p*

640

7

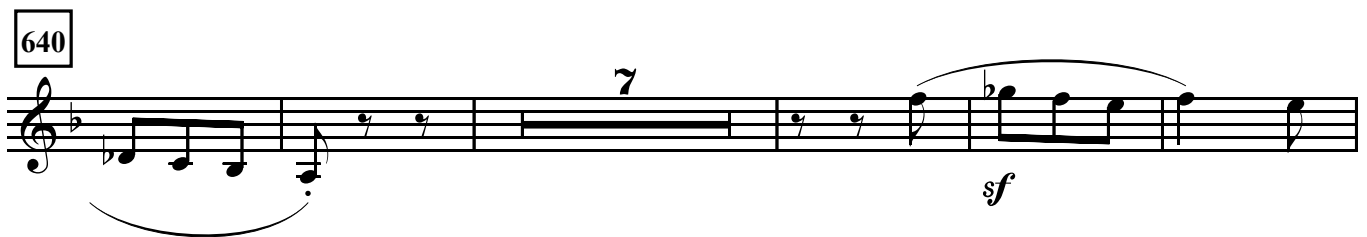

*sf*

652

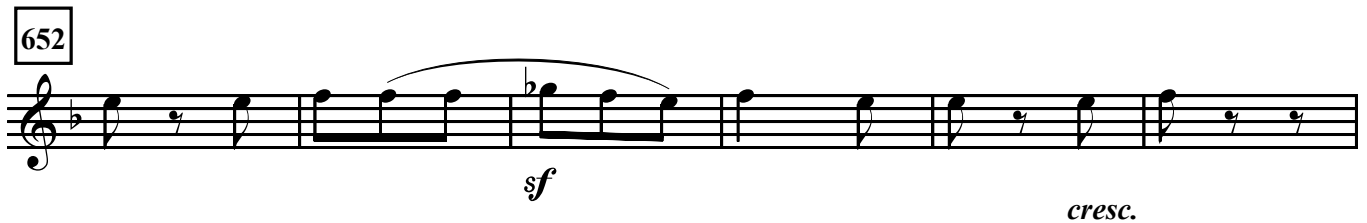

*sf cresc.*

658

4

**Ritardando**

*ff*