

# Musik till Carlo Gozzis skådespel "Turandot" Op.42

Wilhelm Stenhammar

Clarinetto (in B flat, in A.)

Bild I. Bödelstrumman. Marcia moderato. (bass drum solo)

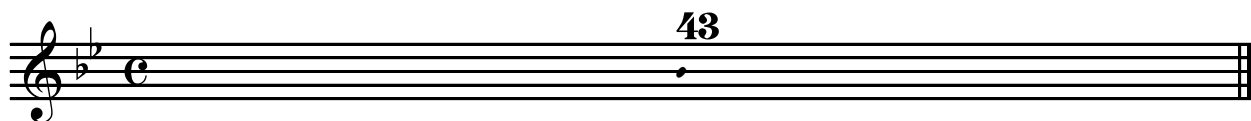

Prinsessans porträtt. Andantino.

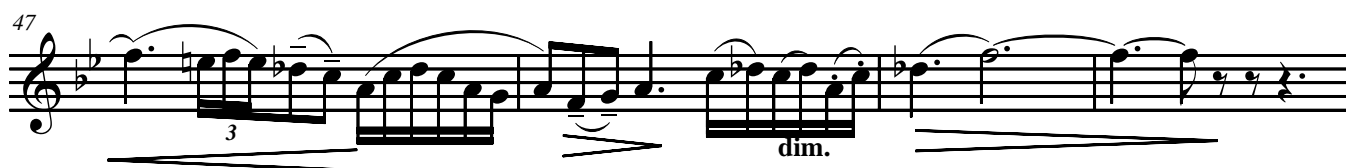

Uttåget. Marcia vivace (non troppo)

4 163

3

*fz* *fz* *fz*

167

3

*fz* *fz* *fz*

171

*f* meno stacc.

175

*fz*

179

*mf*

3

183

*fz*

*p*

3

187

dim.

*f*

191

8

(change to clarinet in B flat)

200

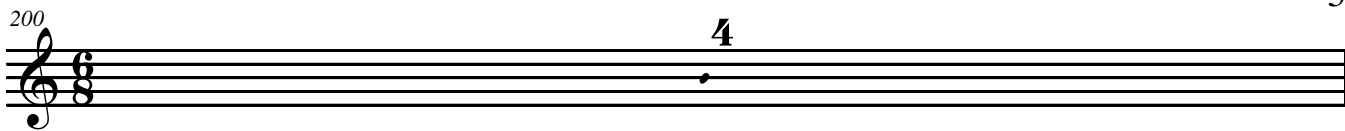

4

204

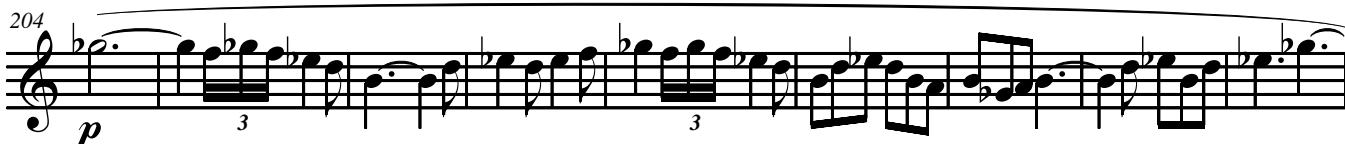

*p* 3 3

213

*p* 3 3

224

3 3

230

5