

Peter Ilyich Tchaikovsky
Swan Lake, Op. 20

Contrabassi.

Introduction.

Moderato assai. pizz. **A** arco. p. cresc.

B pizz. f pp

poco a poco stringendo. cresc.

C Allegro ma non troppo. arco. ff

fff

Tchaikovsky — Swan Lake, Op. 20
Contrabassi.

2.

Tempo I.

fff mf

p pp

ACTE I.

N^o. 1. Scène.

Allegro giusto.

p poco a poco cre - - scen - - do

f ff

1 2 6

Contrabassi.

f

Oboe 1. *Contrabassi.*

mf

pizz.

p

cresc. *arco.*

ff

ff

ff

Tchaikovsky — Swan Lake, Op. 20

4.

Contrabasso.

Intrada.
Tempo di Valse.
pizz.

N.º 2. Valse.

arco. Valse.

pizz.

arco.

6

ff

1

ff

7

mf

8

mf

9

p

ff

Tchaikovsky — Swan Lake, Op. 20

Contrabassi.

pizz.

Tchaikovsky — Swan Lake, Op. 20

Contrabassi.

6

- Measures 15-16: *pizz.* (pizzicato), *p* (piano).
- Measures 17-18: *arco.* (arco), *f* (forte).
- Measures 19-20: *cresc.* (crescendo), *mf cresc.* (mezzo-forte crescendo).

Tchaikovsky — Swan Lake, Op. 20

Contrabassi.

N:3. Scene.

21 Allegro moderato.

Tchaikovsky — Swan Lake, Op. 20

Contrabassi.

8

23

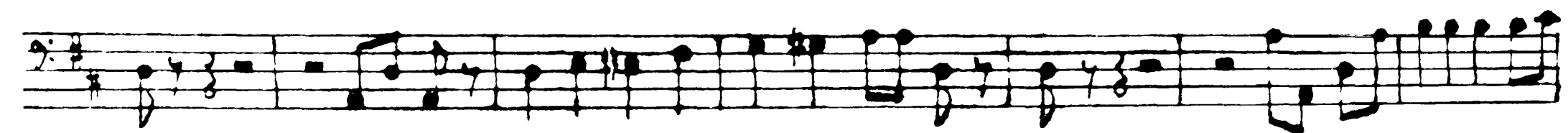
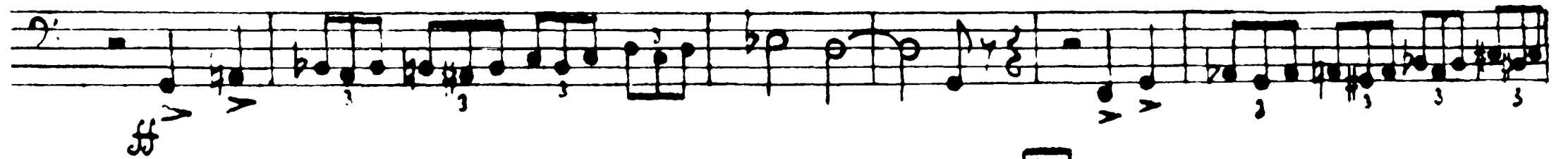
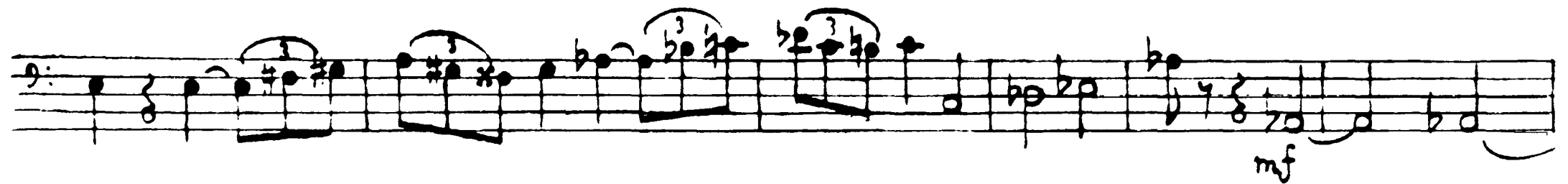
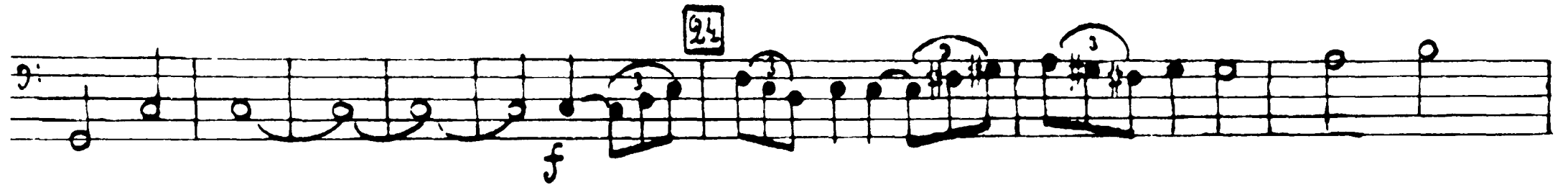
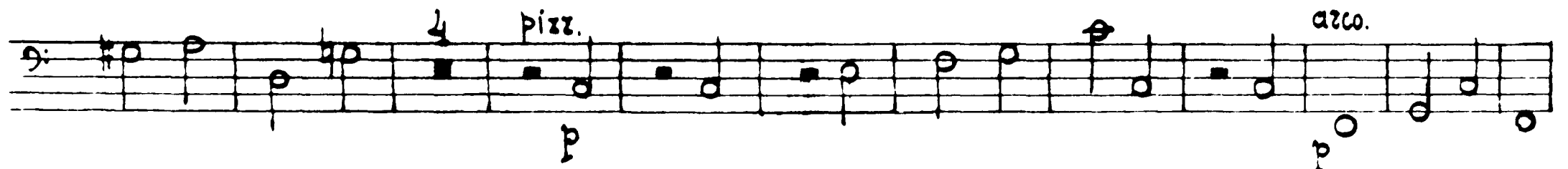

Contrabassi.

Nº 4. Pas de trois.

Intrada.
Allegro.

I.

26 pizz.

Tchaikovsky — Swan Lake, Op. 20

10

Contrabassi.

II.

Andante sostenuto.

29 pizz.

III.

Allargò semplice.

32

Tchaikovsky — Swan Lake, Op. 20

Contrabassi.

IV.

Tchaikovsky — Swan Lake, Op. 20

Contrabassi.

12.

arco.

ff

V.

37 Allegro.

p

38

mf

p

f

Coda.

VI.

39 Allegro vivace.

p

cresc.

Nº 5. Pas de deux.

Tempo di Valse ma non troppo vivo, quasi moderato.

I.

Tchaikovsky — Swan Lake, Op. 20

Contzabassi.

14.

Tchaikovsky — Swan Lake, Op. 20

Contrabassi.

Andante.

II.

Tchaikovsky — Swan Lake, Op. 20

16.

Contrabassi.

47 *Allegro.*
pizz.

arco.
f

48 *pizz.*
f

1. *p* 2. *p*

49 *molto più mosso.*
p

arco. *mf* *Pizz* *f*

III.

Tempo di Valse.
50 *arco.*
p

Tchaikovsky — Swan Lake, Op. 20

Contrabassi

Allegro moderato.
pizz.
mp

Espiegle. (Var. I).

un poco affrettando **A** *rall. a tempo.*
mp

poco rall. *atempo.*
pizz.
mp

ff *mf* *ff* *mf* **B**

C *arco.*
mf *ff* *mf* *f*

Tchaikovsky — Swan Lake, Op. 20

18.

Coda.

Allegro molto vivace.

Contrabassi.

IV.

52

Tchaikovsky — Swan Lake, Op. 20

Contrabassi.

56 Andantino quasi. moderato. N° 5. Pas d'action.

N° 7. Sujet.

Tchaikovsky — Swan Lake, Op. 20

20.

Contrabassi.

N° 8. Danse des coupes.

Contrabassi.

63 pizz.

p

p

p

arco.

f

mf f mf ff

1

Tchaikovsky — Swan Lake, Op. 20

22.

Contrabassi.

Tchaikovsky — Swan Lake, Op. 20

Contrabassi.

N: 9. Finale.

Andante.

pizz.

Contrabassi.

Acte II.

Nº 10. Scène.

Moderato. pizz. p

etc. arco.

pizz. arco.

ff stringendo Piu mosso. ff

mf dim.

Nº 11. Scène.

Allegro moderato. f

f p

Tchaikovsky — Swan Lake, Op. 20
Contrabassi.

- Staff 1: *f*, *pizz.*, *arco.*, *pizz.*, *arco*, *pizz.*, *ff*
- Staff 2: *arco.*, *f*
- Staff 3: *ff*
- Staff 4: *Moderato.*, *pizz.*, *f*, *mf*
- Staff 5: *arco.*, *mf*, *pizz.*
- Staff 6: *piu mosso*, *arco.*, *p*
- Staff 7: *cresc.*, *ff*
- Staff 8: *Allegro vivo.*, *pizz.*, *f*
- Staff 9: *f*

Tchaikovsky — Swan Lake, Op. 20

Contrabassi.

26.

arco.
p
etc.
f

pizz.
f

arco.
p

etc.
f

ff

f

distesso tempo.
p
etc.

Tchaikovsky — Swan Lake, Op. 20

Contrabassi.

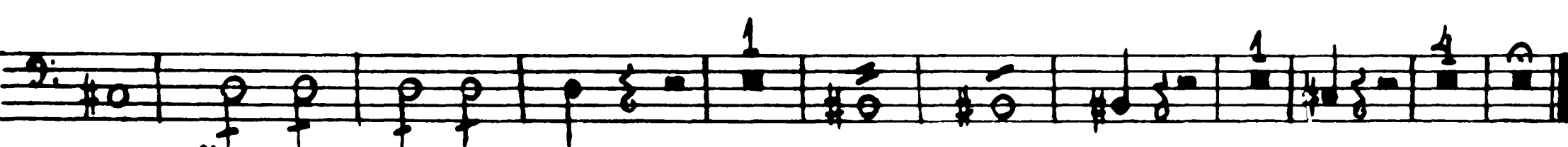
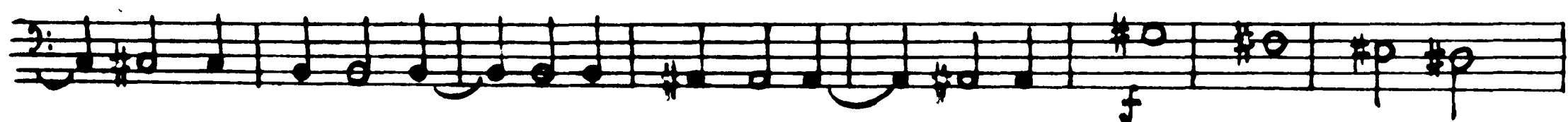

N° 12. Scène.

10 *Allegro.*

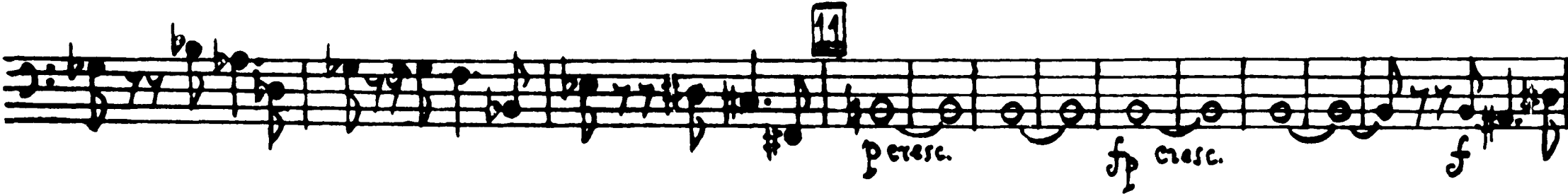

Tchaikovsky — Swan Lake, Op. 20

23.

Contrabassi.

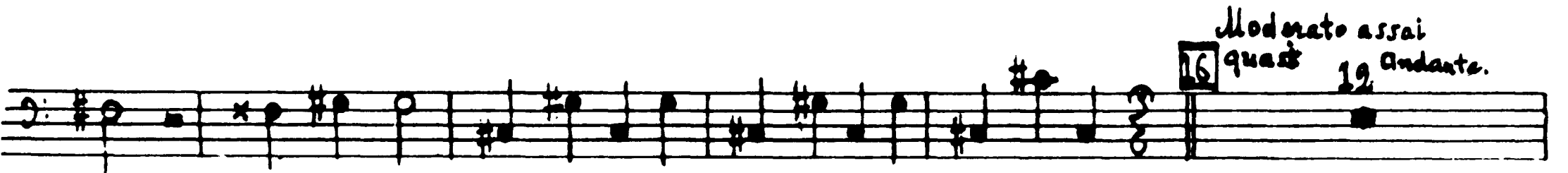

N° 13. Danses des Gygnes.

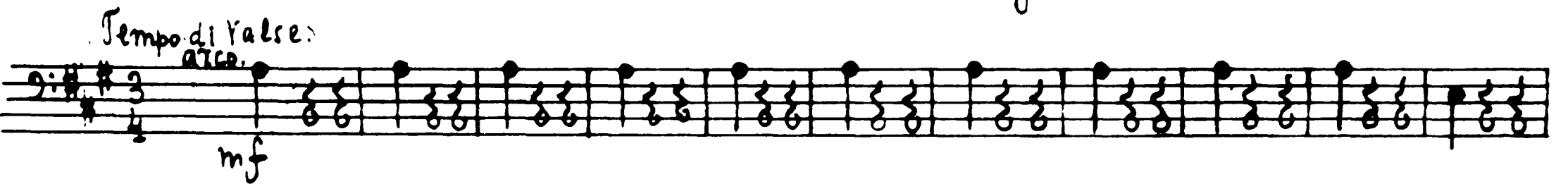

Contrabassi.

mf cresc. f mf

cresc. f

pizz. f

mf p f arco.

pizz. p

arco. pizz. p

arco. p 11

Moderato assai.

Contrabassi.

II.

19

Molto più mosso.

pizz.

arco.

20

ff

III.

Tempo di valse.

pizz.

21

pizz.

arco.

22

Tchaikovsky — Swan Lake, Op. 20

Contrabassi.

23 Allegro moderato.
Viola

IV.

Contrabassi.
pizz.

Tchaikovsky — Swan Lake, Op. 20

32.

Contrabassi.

V.

Andante. 25 Cadenza *trm.* 26 24 *Andante non troppo* *riten.* 27 *Più mosso.* *Cornol.* 28 *Contrabassi.* *pizz.*

Andante 25 *Cadenza trm.* 26 24 *Andante non troppo* *riten.* 27 *Più mosso.* *Cornol.* 28 *Contrabassi.* *pizz.*

Andante 29 *p*

cresc. 30 *mf* *p*

ritenuto 31 *Tempo.* *pizz.* *pp*

poco cresc.

poco f

2 me zedaction. *zall.* *atempo* *zall. Pizz.* *pp*

32 *Allegro.* *alzo.* *p*

Contrabassi.

Più mosso.

VI.

Tempo di valse.

33

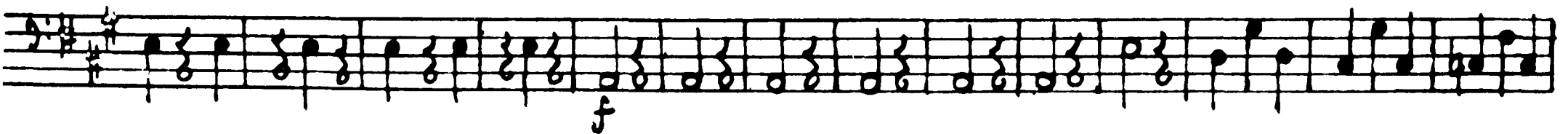

Tchaikovsky — Swan Lake, Op. 20

34.

Contrabassi.

Coda.
Allegro vivace.

VII.

mf

ff

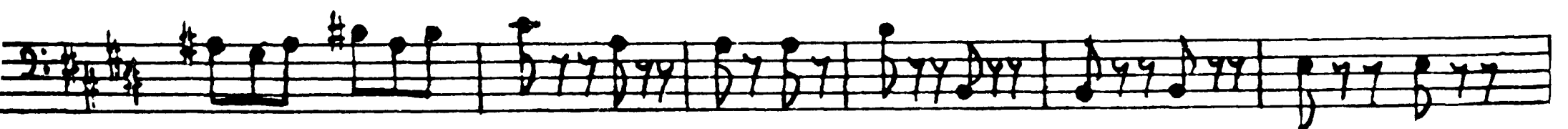
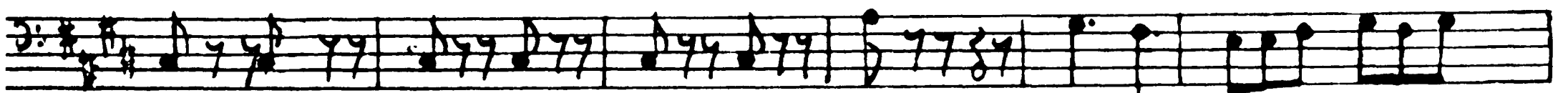

N: 12. Scène.

Tchaikovsky — Swan Lake, Op. 20

Contralassi.

36.

Acte III.

Allargo giusto.

N: 15.

Contralassi.

N° 16. Danses du corps de Ballet et des nains.

8 Moderato assai.

Tchaikovsky — Swan Lake, Op. 20

38.

Contrabassi.

Tchaikovsky — Swan Lake, Op. 20

Contrabassi.

No. 17. Scène.

Allegro. 12 pizz. *p*

ritenuto 15 *Tempo di Valse.* arco. *p*

cresc.

cresc.

p 15 *pizz.* *p*

ritenuto. 16 *Tempo di Valse.* arco. *ff* *mf*

pizz. *ff* *p*

17 *pizz.* *p*

ritenuto 19

Tchaikovsky — Swan Lake, Op. 20

Contrabassi.

50.

Tempo di Valse.

18

arco.

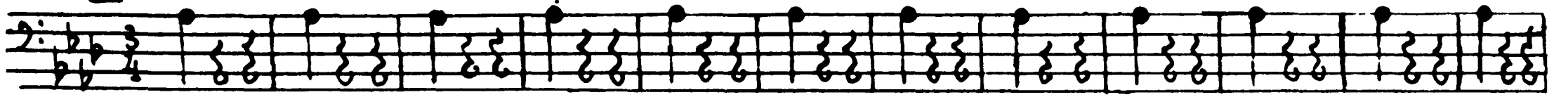

p

cresc.

cresc.

p

ff

mf

ff

pizz.

p

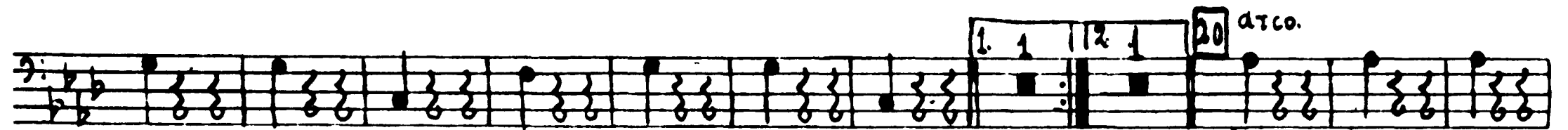

p

cresc.

cresc.

f

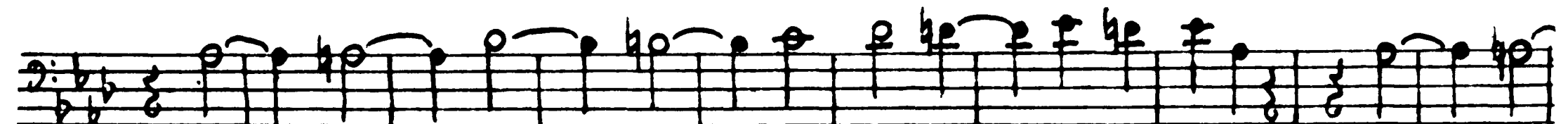

ff

f

Tchaikovsky — Swan Lake, Op. 20

Contrabassi.

1. 2. 8 23

p

cresc.

cresc.

1 24

ff *mf* *ff*

pizz.

p

25

cresc.

cresc. *ff*

Tchaikovsky — Swan Lake, Op. 20

Contrabassi.

42.

Allegro.

Nº 18. Scène.

26 *pizz.*
mf

mf

Sempre pizz. *f* *arco.* *f*

Allegro. *Allegro giusto.* *ff*

pizz. *arco.* *2* *arco.*

2 *pizz.* *arco.* *1* *1*

28 *Intrada.*
Moderato assai.

Nº 19. Pas de six.

pizz. *mf*

arco. *f* *p* *f* *p* *f* *p*

f *p* *mf* *p*

9 **29** pizz. *mf*

1. 2. arco. pizz. arco. pizz. arco. *ff* *mf* *ff* *mf* *ff*

30 Var. I. *Allegro.* *ff*

31

32 *ff*

Violoncelli. *Andante con moto.* *f* *p*

(1) (2) (3) (4) (5) (6) (7)

arco **34** *p* poco a poco cresce

f *cresc.*

35 pizz. *ff*

Tchaikovsky — Swan Lake, Op. 20

Contrabassi.

44.

Var. II.

36 Moderato.

(1) (2) (3) (4) (5) (6) (7) (8) (9) (10) (11) (12) (13) (14) (15) (16)

mf cresc. f

Var. III.

Allegro.

37

(1) (2) (3) (4) (5) (6)

mf f ff

38

ff

Var. IV.

Moderato.

Allegro simplice.

39

16 Oboe Solo. $\frac{1}{2}$

ff

(2) (3) (4) (5) (6) (7)

p *f* *ff* più mosso

Coda.

40 Allegro molto.

(1) (2) (3) (4) (5)

f

Tchaikovsky — Swan Lake, Op. 20

Contrabassi.

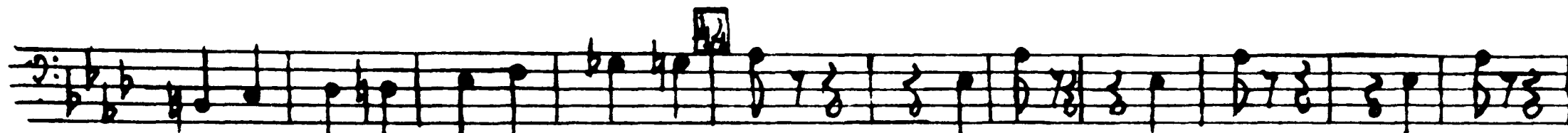
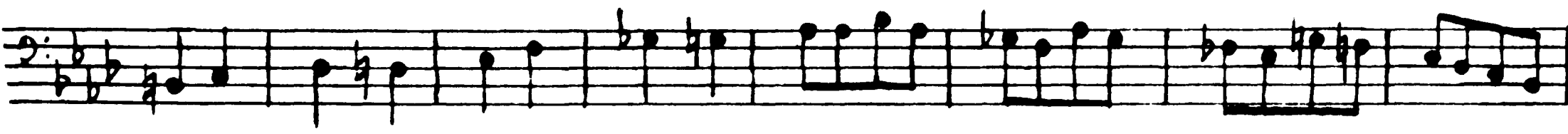
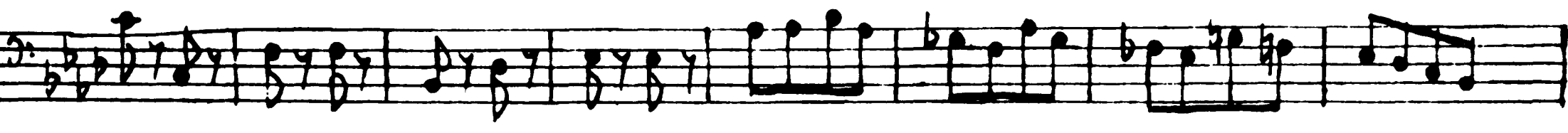
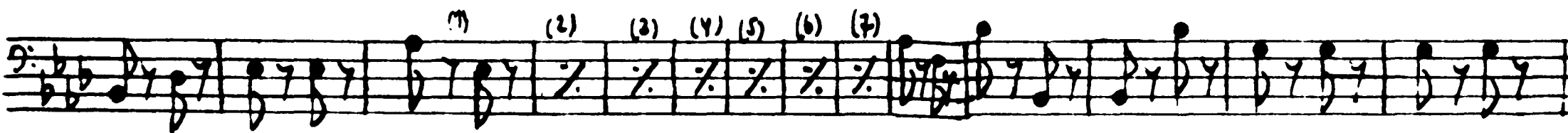
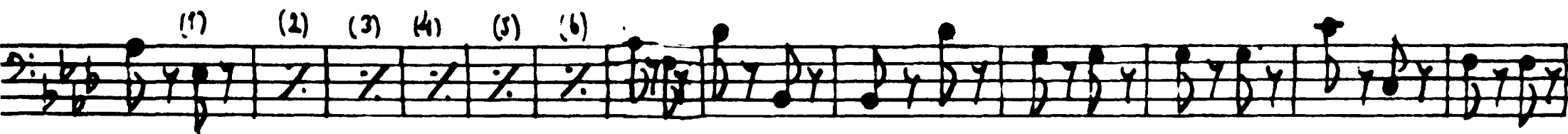
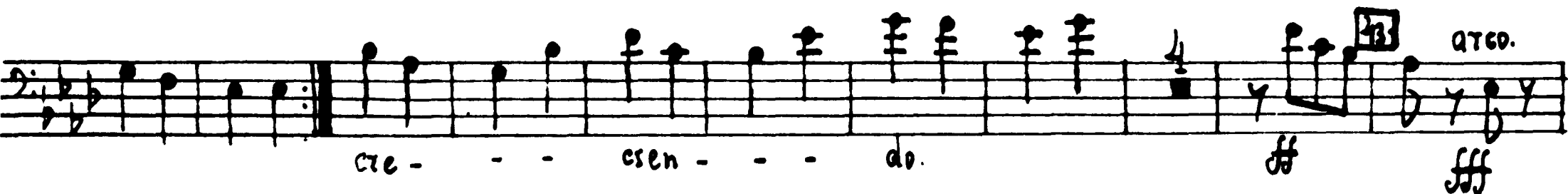
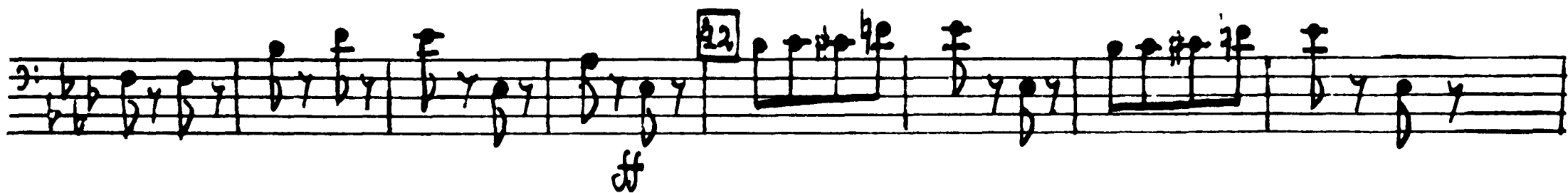

Tchaikovsky — Swan Lake, Op. 20

Contrabassi.

(1) (2) (1) (2) (3) (4) (5) (6)

pizz. **50** (1) (2) (3) (4) (5) (6) (7) (8) (9) (10) (11) (12) (13) (14) (15) (16) (17)

mf

51 arco. (1) (2) (3) (4) (5) (6) (7) (8) (9)

(10) (11) **52** mf d'istesso tempo. pizz. (1) (2)

p

mf

arco. (1) (2)

f

(1) (2) (1) (2) (1) (2) (1) (2)

53 Più mosso. pizz. f

arco

ff

Tchaikovsky — Swan Lake, Op. 20

48.

Contrabassi.

No. 22. Danse Napolitaine.

Allegro moderato.

Andantino quasi moderato.

pizz.

54

Molto più mosso

pizz.

Presto.

arco.

55

56

57

Contrabassi.

Tempo di mazurka.

№ 23. Mazurka.

Tchaikovsky — Swan Lake, Op. 20

50.

Contrabassi.

Measures 50-52: (1) (2) (3) (4) (5) **52** (7) (8) (9) (10) (11) (12) (13) (14) (15)

Measures 53-54: (11) (12) (13) (14) (15) **53** arco. **54**

Measures 55-56: *p cresc.* *mf cresc.* *f* *ff* **55** **56**

Measures 57-58: (1) (2) (1) (2) (1) (2) (3) (4) (1) (2)

Measures 59-60: **59** *ff* *pizz.* *f* *arco.* *ff*

Measures 61-62: *p* *pizz.* *ff* **61** *arco.* (1) (2) (3)

Measures 63-64: (1) (2) (3) (4) (1) 2

Measures 65-66: **65** *ff* **66**

Measures 67-68: **67** *Più mosso*

Measures 69-70: **69** **70**

Tchaikovsky — Swan Lake, Op. 20

Contrabass.

51.

N: 21. Scène.

Allegro; 70 pizz. (1) (2)

mf

(1) (2) (3)

f

71 arco.

(1) (2)

f

ritenuto; 72 Valse.

p (1) (2) (3) (4) (5) (6) (7) (8) (9) (10) (11) (12) (13) (14) (15)

cresc.

(1) (2) (3) (4) (5) (6) (7) (8) (9)

73 Allegro vivo

ff

Tchaikovsky — Swan Lake, Op. 20

52.

Contrabassi.

Tchaikovsky — Swan Lake, Op. 20

Contrabassi.

ACTE IV.

Nº 25. Entz 3^e acte.

Moderato.

1

ff sf

2^{me} redaction.

pizz. p pp pp

1 pizz. (1) (2)

Tempo di Valse.

Oboi. C. Barri. Valse - bluette. (var. II.)

f

(1) (2)

16 3 3 3

p p

arco. (1)

merc. mf cresc. sf

pizz. f mf p

atempo. poco riten. Viol. I

(1) (2) (3) (4)

Tchaikovsky — Swan Lake, Op. 20

54.

Contrabassi.

C. Bassi. pizz. 3 pizz.

Allegro non troppo. arco. (1) (2)

pp **pp** **N° 26. Scène.**

merc.

1 3 2 1

merc.

(1) (2) (3) (4) **f** **pp**

arco. 3 2

pp **p**

N° 27. Danses des petits cygnes.

Moderato. pizz.

p **p** **più f**

arco. **pizz.**

p

(1) (2) (3) (4) (5) (6) (7)

(1) (2) (3) (4) (5) (6) arco.

(1) (2) (3) (4) (5) (6)

(1) (2) pizz. (3) (4) (5) (6) (7) arco. (1) (2) (3) (4) (5) (6)

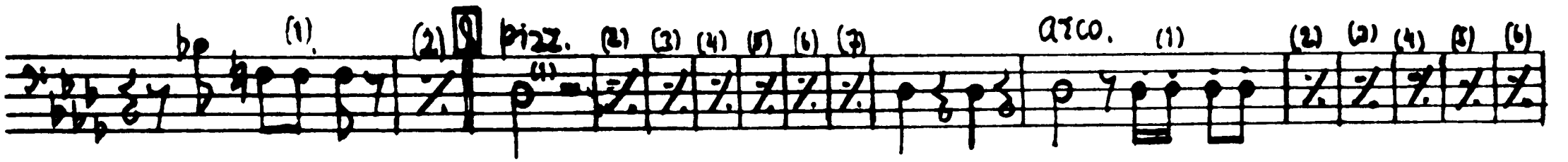

pizz. (1)

arco.

più f p

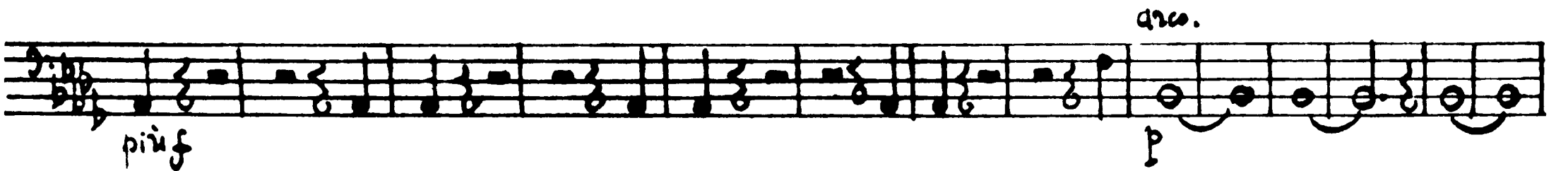

pizz. arco.

p mf f

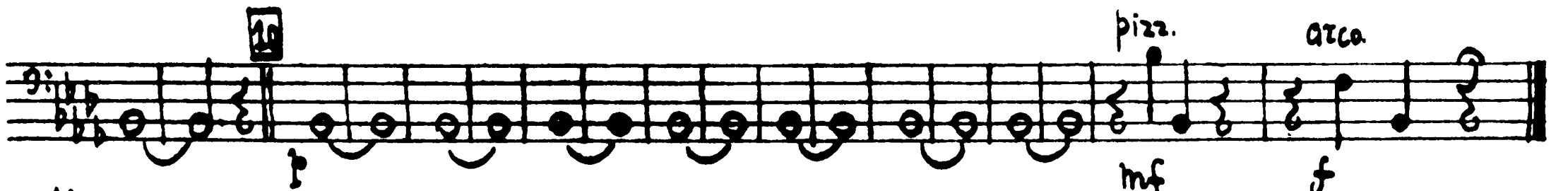

Allargo agitato pizz. **N° 28. Scène**

mf f

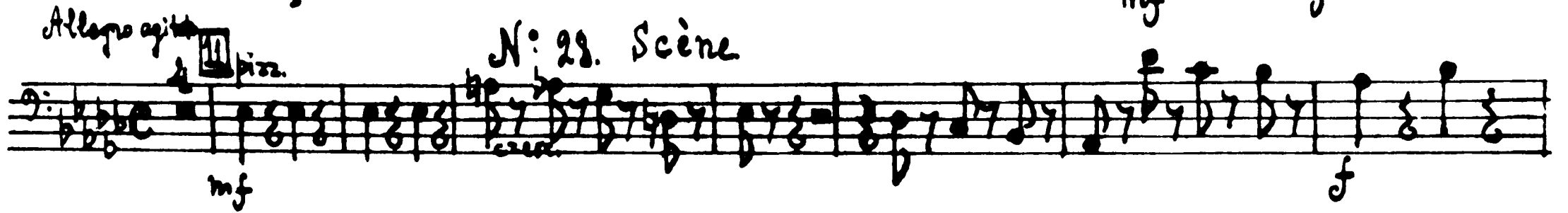

(1) (2)

dim. mf cresc.

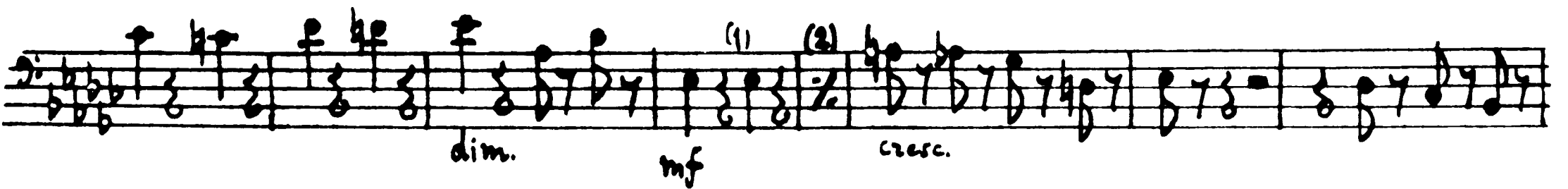

arco.

f cresc. f dim.

1

p mf

Contrabassi.

12 *ff*

13 *Molto meno mosso.*
f *mf* *pizz.*

(1) (2) 0 *f* *arco.* *p*

14 *Allegro vivace.*
f *p poco a poco cresc.* *ff*

15 *p poco a poco cresc.* *ff*

16 *ff*

Andante. *pizz.* *arco.*
17 *ff* *dim.*

mf *p* *pizz.*
18 *Un poco di Chopin (Var II).*

Tempo di mazurka. *pizz.* *arco.*
19 *mf* *f* *f*

ritenuto. *atempo.* *pizz.* *divisi.*
20 *mf* *mf*

Tchaikovsky — Swan Lake, Op. 20

Contralassi.

(1) (2) (3) (4) (5) (6) (7) (8) (9) (10) (11) (12)

D miss.
p

div.
mf

(1) (2) (3) (4) (5) (6) (7) (8) (9) (10) (11) (12) 13

E miss.
p

F

pizz

(1) (2) (3) (4) (5) (6) (7) (8) (9) (10) (11) (12) (13) (14)

G arco.
p f f

6

liten.

H a tempo.
pizz.

p

coll.
pp

Tchaikovsky — Swan Lake, Op. 20

58.

Contrabassi.

Rento

Allegro agitato.

19

arco.

(1)

(2)

Alla breve. Moderato e maestoso.

24

ff

25

ff *riten.*

26 *Meno mosso.*

ff

27 *Moderato.*

28 *ff*

Danse Russe.

numéro supplémentaire du ballet Les des cygnes.

13 *Cadenza.* *Andante.* *oboe.* *Clarinet.* *l-Bassi.* *pizz.*

sempre p

arco. *f* *pizz.* *mf*

ritenuto molto *Allegro vivo.*

12 6 1

I

Tchaikovsky — Swan Lake, Op. 20

60.

Contrabassi.

arco.

ff

piaz.
p

12 arco
mf

ff

7 presto.
arco.
ff

(1) (2) (3) (4) (5) (6) (7)

ff

Tchaikovsky — Swan Lake, Op. 20

Bass

“Espiégale”

Moderato.
pizz.

V

mp

1 A mp

ff

1 B mf mp

1 C ff mf ff mf f arco