

Mus. Pr. 2
5357

Bruch Violone Op 75
Clarinet

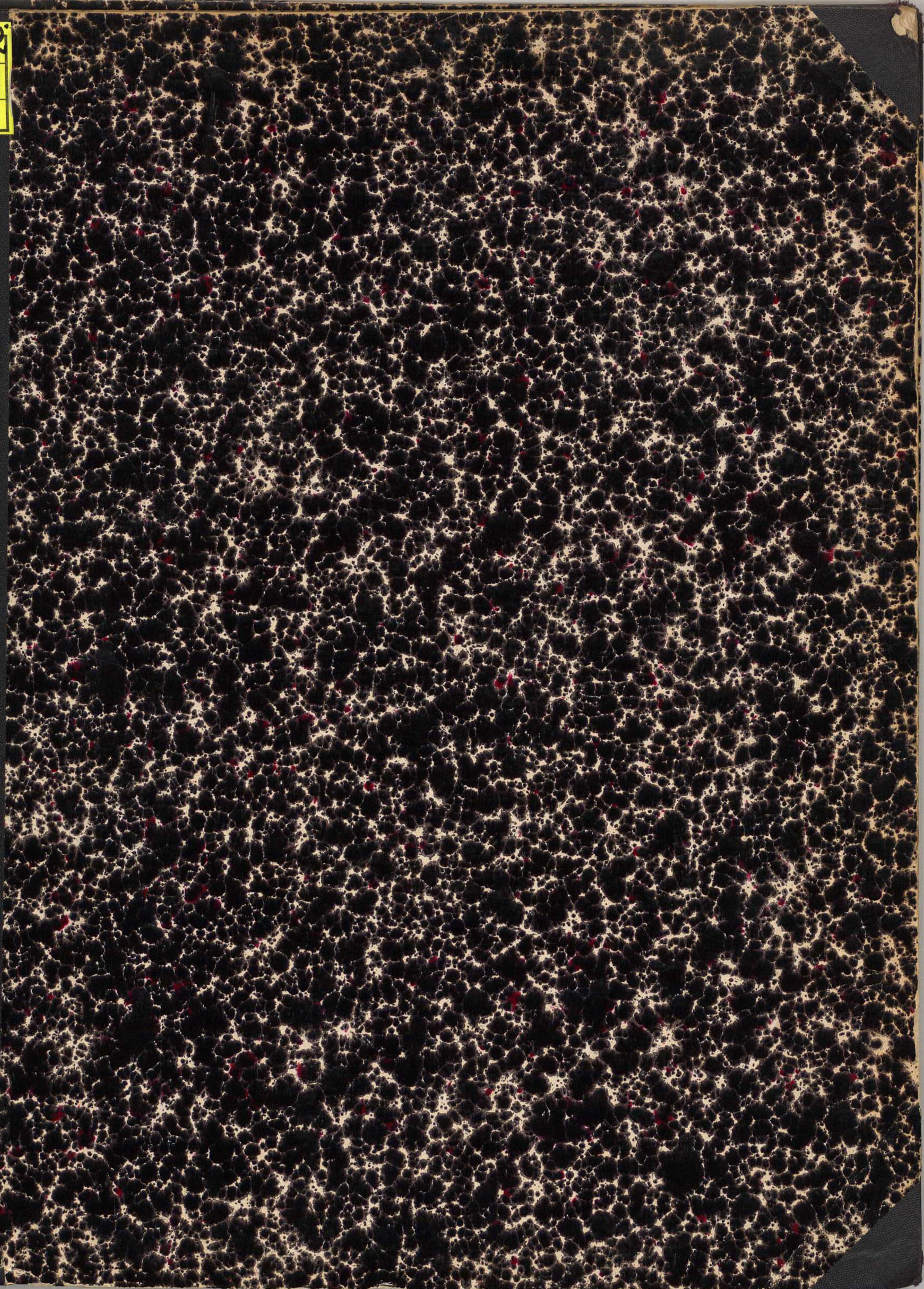

Mrs. P. 2^o

5357

Bruch

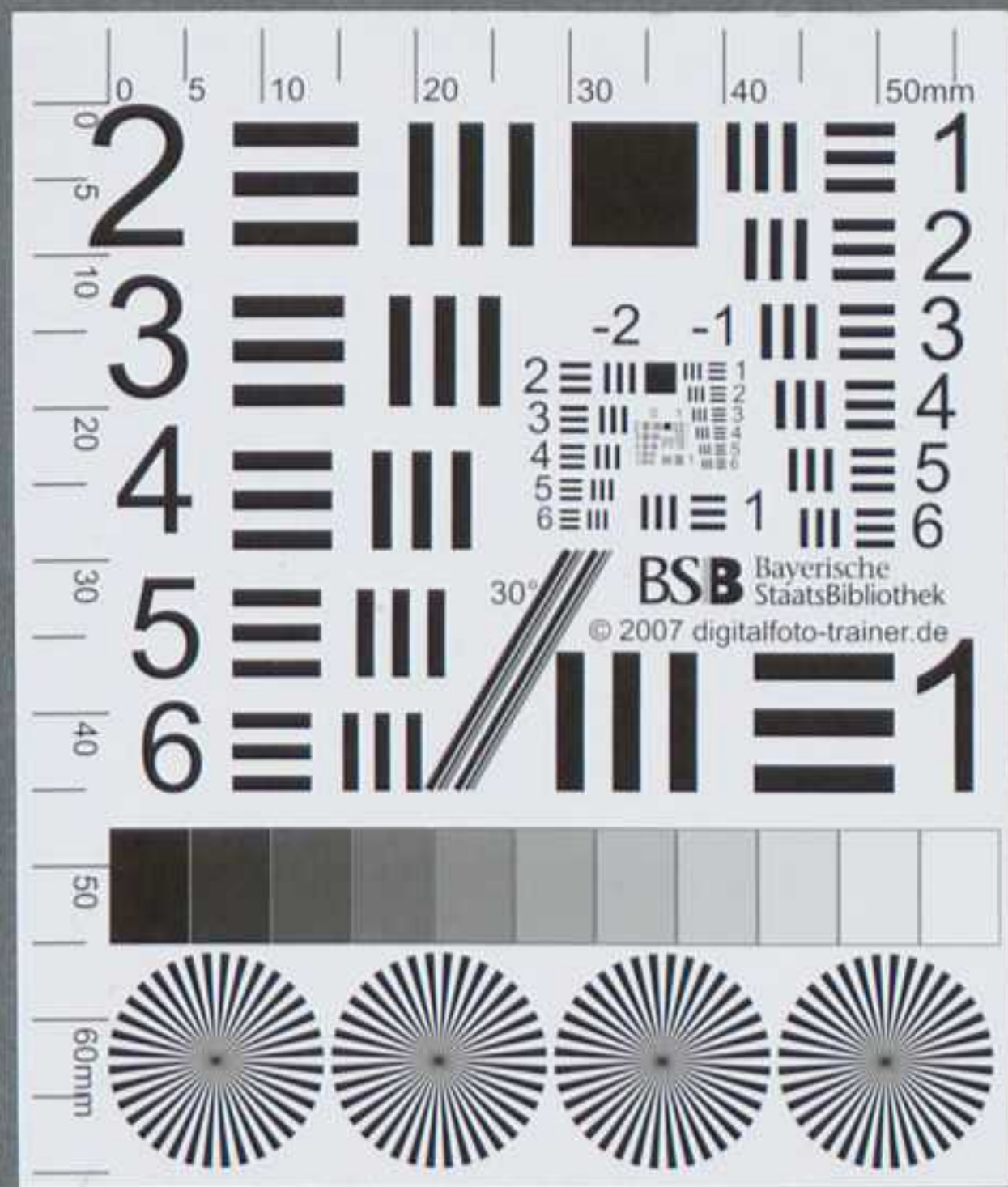
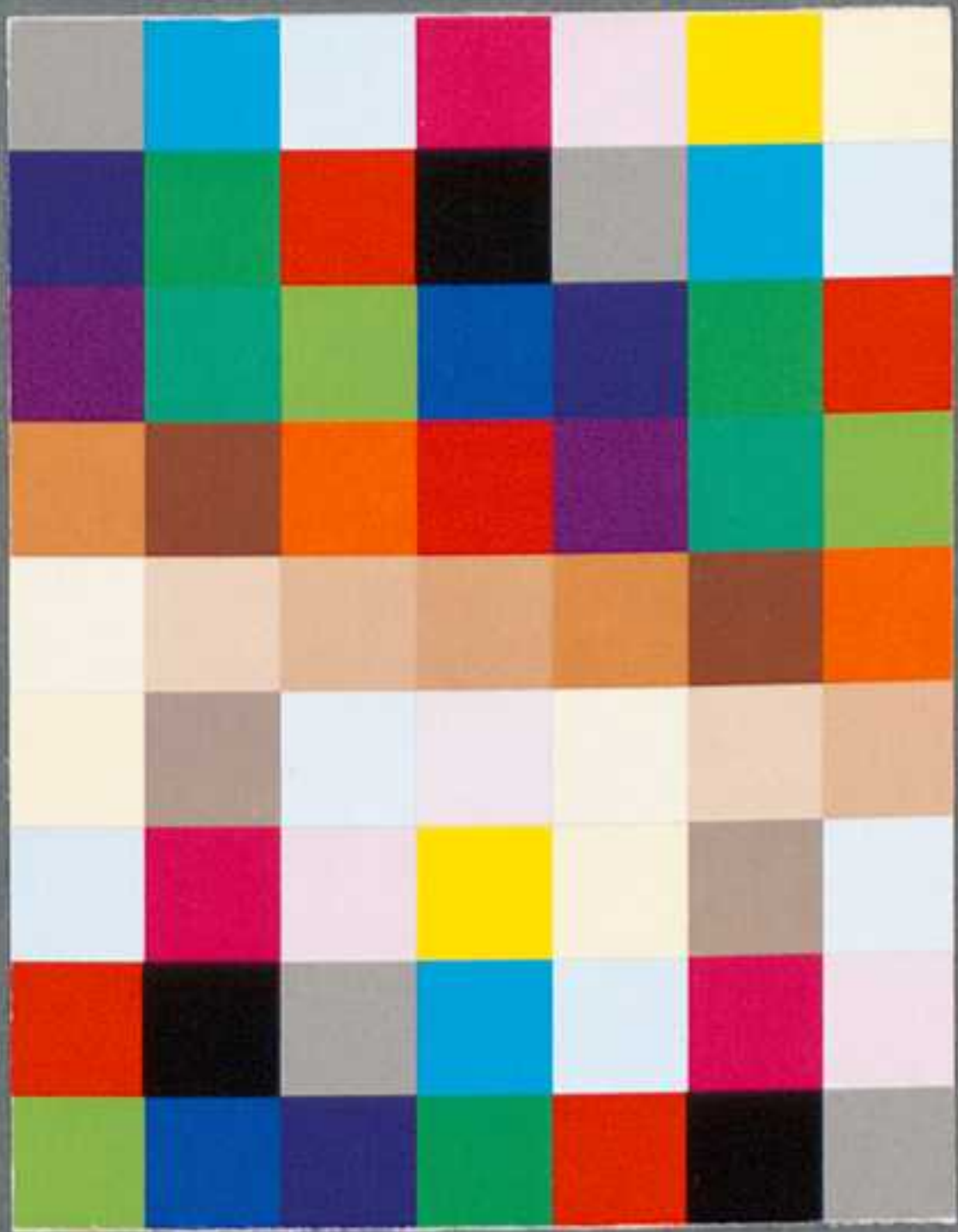

Serenade

I. Andante con moto. — II. Alla marcia. —
III. Notturmo. — IV. Allegro energico e vivace. —

für
Violine und Orchester

von

MAX BRUCH.

OP. 75.

PARTITUR.

Preis Mk 20.—n.

Die Orchesterstimmen kosten Mk 28.—
(einzeln : Violine I, II, Bratsche, Violoncell à Mk 3.—, Contrabass Mk 1,50)
Clavierauszug (incl. Principalstimme) Mk 12.—

Aufführungsrecht vorbehalten.

Verlag und Eigenthum für alle Länder
von
N. Simrock in Berlin.
London Depôt : Alfred Lengnick, 58, Berners Street, W.
Copyright 1900 by N. Simrock, Berlin.

Mrs. Siv 2/3

BIBLIOTHECA
REGIA
MONACENSIS

Serenade

I. Andante con moto. — II. Alla marcia. —
III. Notturmo. — IV. Allegro energico e vivace. —

für
Violine und Orchester

von

MAX BRUCH.

OP. 75.

PARTITUR.

Preis Mk 20.—n.

Die Orchesterstimmen kosten Mk 28.—
(einzeln : Violine I, II, Bratsche, Violoncell à Mk 3.—, Contrabass Mk 1,50)

Clavierauszug (incl. Principalstimme) Mk 12.—

Aufführungsrecht vorbehalten.

Verlag und Eigenthum für alle Länder
von

N. Simrock in Berlin.

London Depôt : Alfred Lengnick, 58, Berners Street, W.

Copyright 1900 by N. Simrock, Berlin.

Zur gefl. Beachtung.

Aufführungsrecht vorbehalten.

Das **Aufführungsrecht** dieses Werkes ist nur denjenigen **Concert-, Orchester-** oder sonstigen **Vereinen** und **Instituten** gestattet, welche das **gesamte Notenmaterial** dazu : **Partitur, Orchesterstimmen** (nebst **Doubletten**) und **Principalstimme** nachweislich **käuflich von mir erworben haben**; Aufführungen, welche auf Grund **anderweiter** Beschaffung des genannten Notenmaterials veranstaltet werden sollten, sind demnach **ungesetzlich** und würde die Verlagshandlung dagegen überall ihre Rechte gesetzlich geltend machen.

N. SIMROCK.

Right of performance reserved.

The right of performing this work is granted only to such Concert,-Orchestral or other Societies or Institutions as can be proved to have purchased from me complete copies of the Score, the Solo and orchestral parts, including doubles.

Performances given from copies otherwise obtained are illegal, and the Publisher is prepared to enforce his rights by prosecution in all such cases.

N. SIMROCK.

Serenade.

I.

Max Bruch, Op. 75.

Andante con moto.

Solo-Violine. *Tutti* *pp* **A SOLO** *p*

Klavier. *pp* *Viol.* *Clar.*

cresc. *Bläs.* *p*

B *p* *cresc.* *f espress.*

Viol. *pp* *p* *Viol.* *Bl.* *p* *rit.*

espress. *rfz* *f* *rit.*

C $\text{♩} = 80$
a tempo

legg. ma tranquillo
Tutti

a tempo

pp *sempre p*

SOLO

p cresc.

Bl.

sempre p e legg.

espress.

tr

rfz *rfz* *cresc.*

rfz p *rfz p* *rfz cresc.* *rfz*

tranquillo

dolciss. *cresc.* *Ob. dolce*

Viol. pp *Celli espress.* *sempre p*

cresc.

Bl. *Clar. p*

f *calando*

p *calando*

E *tranquillo* *Tutti Bratsche*

p *sempre decresc.* *p*

p *Fag. espress.* *Celli p* *sempre p*

SOLO *Tutti sempre pp*

Ob. pp

F SOLO *espress.* *rfz* *10*

tranquillo *f* *rfz* *f* *pp*

Viol. *ten.* Bl. *ten.*

sempre pp *rfz* *11*

rfz *cresc.* *f* *sul D*

Viol. Bl. Bl. Viol. Clar. *p* *dolce*

p legg.

p *p* *cresc.* *f ed espr.*

Horn *sempre p* Fag. *ppp* Celli

8

rfz *calando e decresc.* *G^a tempo* *pp* *Tutti* *pp*

Bl. *pp* *poco rit.* *a tempo* *pp 6* *ten.*

SOLO *espress.* *f* *tranquillo*

espress. e tranquillo *Horn* *espress* *p tranquillo*

Tutti *SOLO* *rfz* *Viol.* *rfz* *rfz*

I *a tempo*

p cresc. *ifz* *espr.*

a tempo Ob. Clar.

p cresc. *ifz* *p*

f *tranquillo* *cresc.*

cresc. Viol. *dolce* *p*

ifz *p* *11* *tranquillo*

ifz *pp* *dolciss.* Celli Horn *espr*

cresc. Ob. *espress.* Fl. *dolce*

p cresc. *f*

Clar. *espress.* *p*

pp *sempre pp*

decresc. rit. p
decresc. Celli pp Celli rit. ppp

K
cresc. a tempo f p cresc. p
Horn sempre pp

un poco rallent.
sul D cresc. f calando p
morendo ppp Clar. pp

L a tempo
pp cresc. sempre pp
Celli

pizz. legg. pp

II.

Allegro moderato, alla marcia.

Tutti
Fag. *p* *cresc.* Horn *p* *cresc.*

p *cresc.* Fag.

Ob. *sempre cresc.* Viol. *tr.*

f *ten.* *ten.* *ten.* *ten.* *ten.*

f *ten.* *ten.* *ten.* *ten.* *ten.*

ff *ten.*

ff *ten.*

B SOLO *f* *ten.* *Tutti* *f* *ten.* *SOLO* *f* *ten.* *ten.* *ten.*

mf *ten.* *ff* *ten.* *mf* *ten.* *cresc.* *ten.* *ten.*

Detailed description of the musical score: The score is for a march in 2/4 time, marked 'Allegro moderato, alla marcia'. It features a woodwind section (Flute, Oboe, Clarinet, Bassoon, Horn) and a string section (Violin, Viola). The piano accompaniment is prominent, featuring many triplets and sustained notes. Dynamics range from piano (p) to fortissimo (ff). The score includes various articulations such as accents, slurs, and tenuto marks. The piece is divided into sections labeled 'Tutti' and 'SOLO'. The bottom of the page contains the number '11439'.

ff
f
marcato

C *Un poco meno vivo.* *ten.*
p grazioso *p grazioso*
Cor. *espress.*
p *sempre p*

cresc. *ten.* *sul D* *ten.*
10 12

Tempo I. *Tutti* *ten.* *ten.* *SOLO*
f *f* *f*
Viol. *ten.* *ten.* *mf* *Bl.*

1. 2.
ten. *ten.* *f* *f*
ten. *ten.* *f* *f*

Tutti

ff

rfz

D *Lo stesso tempo*

SOLO

f animato

p

f

rfz

rfz

rfz

ff

Horn

Ob.

p

f

f

f

rfz

rfz

rfz

ff

p legg.

Bl.

E Tutti. *ff* SOLO. *ff* *ten.* Tutti. *ff* SOLO u Tutti. *ten.* *ten.* *ten.*

Un poco meno vivo. *ten.* *p grazioso*

Horn. *p* un poco espress.

p 12 14 20 *cresc.*

Clar. *pp*

ten. *f* *p* 13 *espress.* Horn.

Tempo I. 15 *ff* *mf* *f* *ten.* *ten.* *ten.* *ten.* *Tutti.* Bl. Viol.

ten. *ten.* *SOLO.* *ten.* *ten.* *Bl.* *ten.* *ten.* *mf*

SOLO u. Tutti. *ten.* *ten.* *Viol.* *ten.* *ten.* *ff* *ff*

18 L'istesso tempo, tranquillo.

G *tr* *pp* *cresc.*

tr *espress.*

f *p*

a tempo *pp rit.* *cresc.* *Clar.* *rit.* *p a tempo*

tr *1.* *2.* *cresc.* *Hörner.* *Celli.*

tr *Ha tempo.*
f rit. p cresc. ifz

rit. Fag. ifz ifz ifz ifz ifz ff

Tutti. f ten. ff

ten. ten. ff

ifz ifz

Un poco meno vivo.

ritard. *tr* *cresc.* *K* *ten.* *ten.* *p*

rfz *p* *Horn.* *espress.*

pp *ritard.* *r.H.*

grazioso 12 16 10 *cresc.* *ten.* *sul D* *f*

Clar. *p*

ten. 11 *tr* *un poco espress.* 11

tr *p* *grazioso* 6 6 6 6 11 6 6

p e dolce *Hörner.*

10 13 6 6

Viol. *sempre p*

LTempo I.

15 *cresc.* *f con brio* *tr* *p legg.*

tr *tr* *tr* *sempre p.*

sfz *tr* *tr* *tr* *tr* *tr*

ff *p* *cresc.* *p*

cresc. *ff* 24

III. (Notturmo.)

Andante sostenuto.

The musical score is arranged in four systems. The first system features a vocal line (Tutti) and a piano accompaniment (Horn and Clarinet). The second system continues the vocal line with dynamics like *p*, *cresc.*, *f*, and *p marcato*, and includes Violin parts. The third system is marked 'A' and features a Bassoon part. The fourth system includes a 'molto espress.' section for the Bassoon and Violin parts. Dynamics such as *pp*, *p*, and *f* are used throughout. The score includes various musical notations such as triplets, slurs, and dynamic markings.

B sul I^{ma} - - - - - sul II^{da} - - - - -

p *cresc.* *pp* *cresc.*

p *pp* *un poco cr.*

Bl.

cresc. *pp*

Viol.

pp

sul G - - - - - **C** *espress.*

espress. *un poco cresc.* *pp* *ten.* *ten.*

Bl.

cresc. *ten.* *ten.* *ten.* *ten.* *p*

pp Hörner. *cresc.* *ten.* *p* *ten.* *cresc.* *ten.*

pp Pos.

ppp *pp*

ten. *p cresc.* *espress.*

poco rit. **D** *a tempo* *Tutti.* *p* *cresc.* *f*

a tempo *poco rit.* *Celli.* *3* *cresc.* *f*

SOLO. *rfz* *f* *p* *cresc.* *f* *sul G - - -*

Bl. *pp* *cresc.* *pp* *Viol.*

Celli.

f molto espr. *f* *tr*

Bl. *Viol.* *Bl.* *p*

cresc. *espress.*

poco rit. **E** *a tempo* *sul G - - -*

espress. *f*

Viol. *Clar.* *pp* *sempre p*

morendo *pp* *pp trem.*

Tutti.

pp

Viol.

pp

FUn poco stringendo.

SOLO.

Clar.

cresc.

f

rfz

p

Horn.

cresc.

rfz

7

8

tr.

rit.

rfzrit.

rfz

Tempo I.

molto espress.

cresc.

ten.

pp

sempre pp

f

molto espress.

rfz

ten.

pp

molto espress.

p

ped.

espress. sfz

espress.

cresc. - - - f

pp

cresc. 7

pp

p un poco espress.

tr (sul G)

cresc.

Bl.

pp

H Tutti.

cresc.

pp

cresc.

SOLO u. Tutti

f *f* *p*

cresc. *f* *sfz* *p* *sempre decresc.*

p *rit.* *pp a tempo* *Tutti.* *SOLO.* *pp* *sul G.* *cresc.*

Viol. *Bl.* *Hörner*

morendo *rit.* *pp* *pp*

molto espress. *K* *cresc.*

Viol. *Bl. ten.* *ten.*

pp *pp*

cresc. *ten.* *ten.* *pp* *decresc. e dim.* *ppp*

IV.

Allegro energico e vivace.

Tutti. *f* Viol. *f* SOLO. *f*

A sul G - - - - - sul G - - - - - sul G - - - - -

p e marcato *sf* *sf* *sf*

sul G - - - - - sul G - - - - - sul G sul D - - - - -

p *sf* *sf* *sf*

ff *sfz* *sfz* *sfz*

150

rfz *p* *rfz* *p*

cresc.

ff *f* *rfz*

8 *Tutti. con brio* *fflen.* *ten.* *ff marcato* *con brio* *sf*

This system marks the beginning of a *Tutti. con brio* section. It includes markings for *fflen.* (fortissimo, lento), *ten.* (ritardando), and *ff marcato* (fortissimo, marcato). The music is characterized by strong, rhythmic patterns.

sf *rfz* *rfz* *rfz* *rfz* *un poco* *fp*

SOLO.

ff marcato

sf

sfz

sempre p

sempre legg. e p

sfz

sfz

sfz

sfz

ff

con forza

G sul G

Bl.

p

sfz

sfz

sfz

sfz

sfz

sfz

ff

sfz

200

Tutti.

Viol.

p

f

sfz

sfz

sfz

sfz

sfz

sfz

sfz

SOLO.

Bl.

p

Tutti.

SOLO.

Tutti.

SOLO.

f Viol.

ff

p

ff

fp

Bl.
p dolce
legg.
sempre p

tr
rfz
p
un poco calando
cresc.
poco rit.
dolce
morendo

H - *a tempo*
f
p
legg.
a tempo
pp

espress.
sempre p

Tutti.

fff

ff

sfz

750

sfz

sfz

sfz

sfz

sfz

I SOLO.

sfz

sfz

fp

sfz

sfz

fp legg.

p

f espr.

Ob.

sempre p

Fag.

espr.

Viol.

sempre p e legg.

f

sul G.

f

Bl.

Viol.

Bl.

f

Viol.

Bl.

pp

con forza

poco rit.

Viol.

Bl.

Viol.

sempre pp

poco rit.

rfz **B1.** *f* **K** *a tempo* *300*

a tempo *sf*

rfz un poco marcato *sf*

cresc. *sf*

sf *sempre cresc.* *sf.* *rfz*

rfz *sf* *sf*

rfz *p* *cresc.*

8
ff **L** Viol. Tutti. *ff* *sf*

sf *sf*

350
sf *sf* *sf* *ff*

ff **M** *ff* *ff*

ten.
ff con brio

un poco marcato

fp

sempre stacc.

sfz

sfz

sfz

sfz

sfz

N.

ff

Tutti.
ten.

ff

sfz

sfz

ten.

sfz

sfz

sfz

sfz

SOLO.

Bl.

sul G.
con forza

ff

p

sfz

sempre *p* *cresc.*

sempre *pp* Bl.

Viol. *pp* *p legg.* *p* *mf un poco marcato* Fl.

espress. Viol. *pp*

Bl. *p* *cresc.*

577

f

sul G.

Fl.

Ob.

Clar.

sempre p

decresc.

ritard.

Tutti.

SOLO.

Viol.

ritard.

Fag.

Viol.

Celli.

un poco marcato

morendo

Q Andante con moto.

p

p

cresc.

H. Bl.

Hörner.

p

dolce

Celli.

Ad.

Ad.

sempre cresc.

f

con gran espressione

dolce

Hörner.

cresc.

Ad.

rit. **R** *morendo pp* *dolce p* *cresc.*

Viol. *a tempo* *pp*

Hörn. *espr.*

p *cresc.* *f* *sul D*

sempre pp *morendo*

un poco espress.

S *a tempo*

calando e decresc. *poco rit.* *p*

Clar. *ppp* *pp*

pp *rit.* *pp* *549*

rit. *ppp*

