THE MIKADO

FANTASIA

FOR

VIOLIN AND PIANO

By

HENRY FARMER.

Also by Henry Farmer, for Violin & Piano,
PRINCESS IDA, PIRATES OF PENZANCE, PATIENCE,
IOLANTHE, RIP VAN WINKLE, GOUNOD'S FAUST;
AND BY BERTHOLD TOURS,
BALFE'S BOHEMIAN GIRL.

2/6 net

EXTRACTED FROM G. L. TRACY'S VOCAL SCORE.

CHAPPELL & Co LTD.
50, NEW BOND STREET, LONDON, W.

NEW YORK:
37, WEST SEVENTEENTH STREET.

MELBOURNE:
11 & 12, THE RIALTO, COLLINS STREET.

THIS ARRANGEMENT IS MADE FROM THE COPYRIGHTED VOCAL SCORE BY PERMISSION OF THE PROPRIETORS THEREOF.
EXPORTATION TO THE UNITED STATES OF AMERICA OF THIS ARRANGEMENT IS EXPRESSLY FORBIDDEN.
THE AUTHOR'S PERFORMING RIGHTS ARE RESERVED IN THE OPERA, THE MIKADO, BUT SINGLE SONGS MAY BE SUNG AT CONCERTS.

Violin and Pianoforte Music.

	NET. S.	D.
ALARD, D. Fantasia on Gounod's "Faust"	4	0
BEDFORD, HERBERT. Berceuse	2	0
BERARDI, G. Joie d'Aimer Waltz	2	6
CHILLEMONT, Pierrot Galant (Intermezzo)	2	6
CLEATHER, N. Lullaby	2	0
Tarantella	2	0
D'ALBERT and GODFREY. Gems. A selection of the most popular Waltzes, Galops, Polkas, and Quadrilles, for Violin, with Pianoforte Accompaniment. Twelve numbers ... ... each	1	0
DEPRET, MAURICE. Sourire d'Avril Valse	2	6
D'ERLANGER, FREDERICK. Prelude. (Played by M. Johannes Wolff)	2	0
DUSSEK, J. L. Sonatas. Performed at the Monday Popular Concerts. New edition. No. 1, in B flat; No. 2, in G, each	3	0
ELGAR, EDWARD. Sérénade Lyrique	2	0
FARMER, HENRY. La Serenata (Braga)	2	0
GERMAN, EDWARD. Three Dances ("Nell Gwyn") ...	3	0
Four Dances ("Merrie England")	3	0
HAMILTON, A. Scottish Melodies, easily arranged. Books 1, 2, and 3 ... ... each	2	0
With Accompaniments for 2nd Violin, Viola, and Violoncello ... ... each	0	6
HANDEL, G. F. Sonata in D major. Edited by Charles Hallé	2	0
HERVEY, ARTHUR. Élévation	2	0
IVIMEY, J. W. Gondellied	2	0
JANSA, LEOPOLD. La Straniera	1	6
LACOME, P. Pizzicato from "Pantomime" Suite	2	0
LEHMANN, LIZA. Romance	2	0
LEONI, FRANCO. Prière d'Amour	2	0
LINDSAY, Lady. Boat Song	2	0
MACDONALD, ADDY. Reverie	2	0
MARGIS, ALFRED. Valse Bleue	2	6
Valse Rose	2	6
NASON, HAROLD. Reverie	2	0
NERUDA, FRANZ. Ballade	2	0
Berceuse Slave, d'après un Chant Polonaise	2	0
Mazurek	2	0
Notturno	2	0
Rhapsodie Hongroise	2	0
PIATTI, ALFREDO. Romanza	2	0
POZNANSKI, I. B. Six New Duets ... ... each	2	0
No. 1. Le Premier Pas. / No. 4. Le Retour du Matelot.		
,, 2. Berceuse. / ,, 5. Danse des Bouffons.		
,, 3. Romance. / ,, 6. Gavotte.		
RAFF, J. Celebrated Cavatina	1	6
ROECKEL, J. L. Cantilene	2	0
Home Melodies. Six New Duets ... ... each	2	0
No. 1. By the Fireside. / No. 4. June Roses.		
,, 2. After the Ball. / ,, 5. In Olden Times.		
,, 3. A Happy Thought. / ,, 6. A May Morning.		
Souvenirs Pittoresques, the Three books ... ... each	2	0
No. 1. Douce Tristesse, Romance, Adieu à Carthamartha.		
,, 2. Danse Campagnarde, Repos du Soir, à l'Espagnole.		
,, 3. Valse, Rêve de Bonheur, Gavotte Joyeuse.		
SAINTON, P. Berceuse	2	0
Cavatina	2	0
Fantaisie Ecossaise, Op. 27	3	0
Rêverie	2	0
Scherzettino	2	0
Tarantelle	2	0
Un Rien	2	0
Un Souvenir, Fantaisie, Op. 26	3	0
Valse	2	0
SIEVEKING, MARTINUS. Sketch	1	6

	NET. S.	D.
TERRY, E. R. Melodious Airs, easily arranged ... each	1	6
No. 1. Quando a te lieta (Gounod).		
,, 2. Dorothy (A. Cellier).		
,, 3. Adalla (W. H. Richmond).		
THOMÉ, F. Clair de Lune. Romance	2	0
TOLHURST, HENRY. Cynthia	1	6
Daphne	1	6
Hypatia	1	6
Alma	1	6
Sylvia	1	6
Celia	1	6
O dry those tears (Teresa del Riego)	2	0
Slave Song (Teresa del Riego)	2	0
WEBER. Variations, Op. 33	2	6
Variations on a Norwegian Air, Op. 22	2	0
Variations on an Air from "Samori"	2	0
Grand Duet, Op. 48	5	0
Six Progressive Sonatas, Op. 10. In Two books, each 3s. net; or separately ... ... each	1	6
WHITE, MAUDE VALÉRIE. Scherzetto	2	0
WILLIAMSON, EVA. Berceuse	2	0
WOLFF, JOHANNES. Souvenir sans Paroles	2	0

	NET. S.	D.
BEETHOVEN'S Sonatas. Edited by Charles Hallé:—		
1. Sonata, Op. 12, No. 1, in D. Dedicated to Salieri ...	3	0
2. Sonata, Op. 12, No. 2, in A. Dedicated to Salieri ...	3	0
3. Sonata, Op. 12, No. 3, in E flat. Dedicated to Salieri ...	3	0
4. Sonata, Op. 17, in F	2	6
5. Sonata, Op. 23, No. 1, in A minor. Dedicated to Count Maurice de Fries	3	0
6. Sonata, Op. 23, No. 2, in F. Dedicated to Count Maurice de Fries	3	0
7. Sonata, Op. 30, No. 1, in A. Dedicated to the Emperor of Russia	3	0
8. Sonata, Op. 30, No. 2, in C minor. Dedicated to the Emperor of Russia	3	0
9. Sonata, Op. 30, No. 3, in G. Dedicated to the Emperor of Russia	3	0
10. Grand Sonata, Op. 47, in A. Dedicated to Kreutzer ...	4	0
11. Grand Sonata, Op. 96, in G. Dedicated to Prince Rudolph	3	0
BEETHOVEN'S Two Romances. No. 1, Op. 40, in G; No. 2, Op. 50, in F	2	0
MOZART'S Sonatas, for Pianoforte and Violin. Edited by Charles Hallé:—		
1. Sonata in A major	2	6
2. Sonata in C major	2	6
3. Sonata in D major	4	0
4. Sonata in E minor	3	0
5. Sonata in E flat major	3	0
6. Sonata in G major	3	0
7. Sonata in F major	3	0
8. Sonata in C major	3	0
9. Sonata in F major	3	0
10. Sonata in B flat major	4	0
11. Sonata in G major	3	0
12. Sonata in E flat major	3	6
13. Sonata in A major	2	6
14. Sonata in B flat major	3	6
15. Sonata in B flat major	3	6
16. Sonata in E flat major	3	6
17. Sonata in E major	4	0
18. Sonata in F major	3	0
MOZART'S Sonata in B flat, No. 14, as played at the Monday Popular Concerts. New Edition	3	0

Complete Catalogues post free on application.

CHAPPELL & CO., Ltd., 50, New Bond Street, London, W.

AND MELBOURNE, AUSTRALIA.

N. A018358
4.5.2001

0139
32
OK

THE MIKADO

FANTASIA

FOR

VIOLIN AND PIANO

By

HENRY FARMER.

Also by Henry Farmer, for Violin & Piano,
PRINCESS IDA, PIRATES OF PENZANCE, PATIENCE,
IOLANTHE, RIP VAN WINKLE, GOUNOD'S FAUST,
AND BY BERTHOLD TOURS,
BALFE'S BOHEMIAN GIRL.

EXTRACTED FROM G. L. TRACY'S VOCAL SCORE.

CHAPPELL & Co LTD.
50, NEW BOND STREET, LONDON, W.

NEW YORK:
37, WEST SEVENTEENTH STREET.

MELBOURNE:
11 & 12, THE RIALTO, COLLINS STREET.

THIS ARRANGEMENT IS MADE FROM THE COPYRIGHTED VOCAL SCORE BY PERMISSION OF THE PROPRIETORS THEREOF.
EXPORTATION TO THE UNITED STATES OF AMERICA OF THIS ARRANGEMENT IS EXPRESSLY FORBIDDEN.
THE AUTHOR'S PERFORMING RIGHTS ARE RESERVED IN THE OPERA, THE MIKADO, BUT SINGLE SONGS MAY BE SUNG AT CONCERTS.

THE MIKADO

FOR

VIOLIN AND PIANO.

Arranged by
HENRY FARMER.

ALLEGRO MODERATO. (♩ = 152.)

VIOLIN.

PIANO.

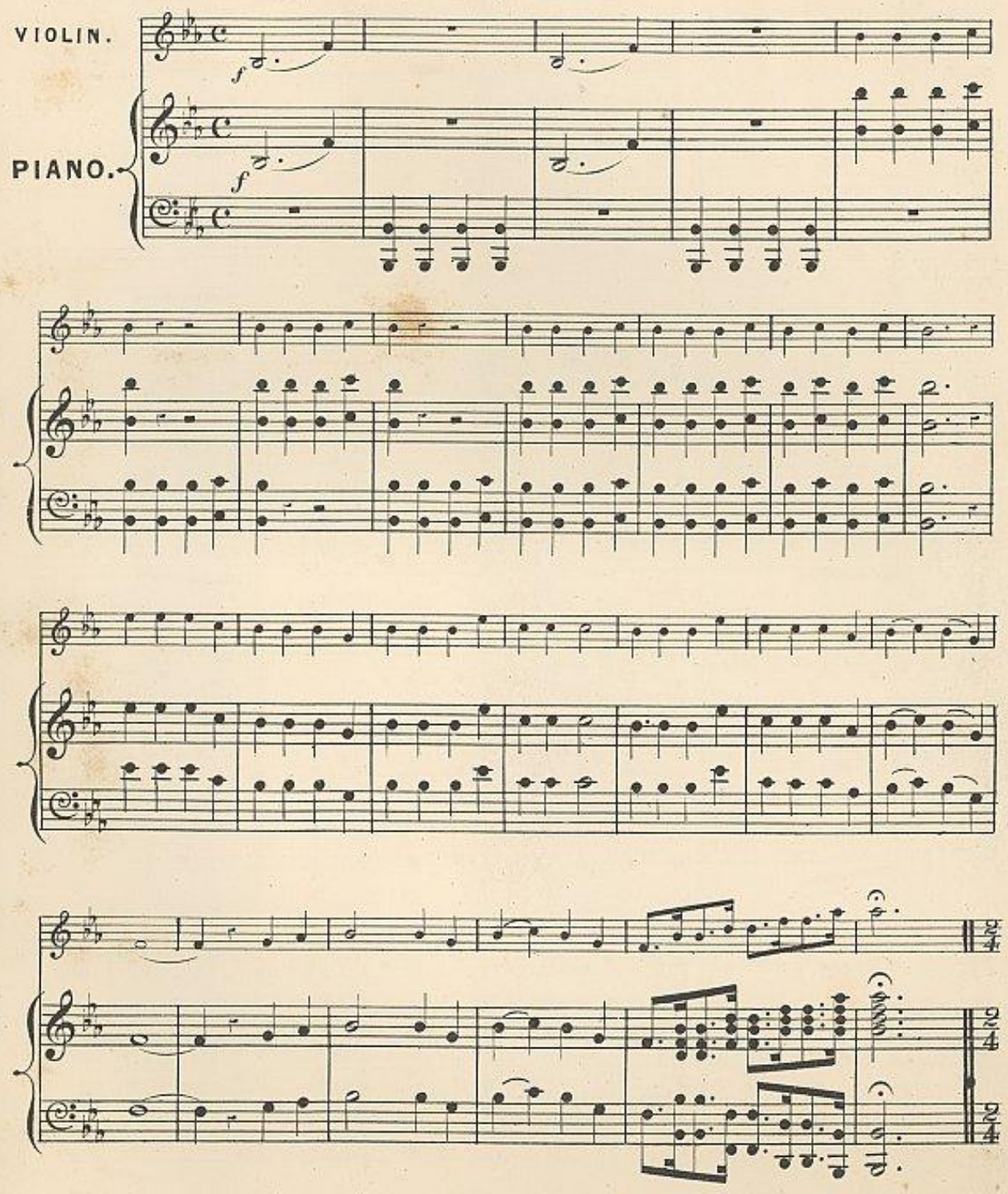

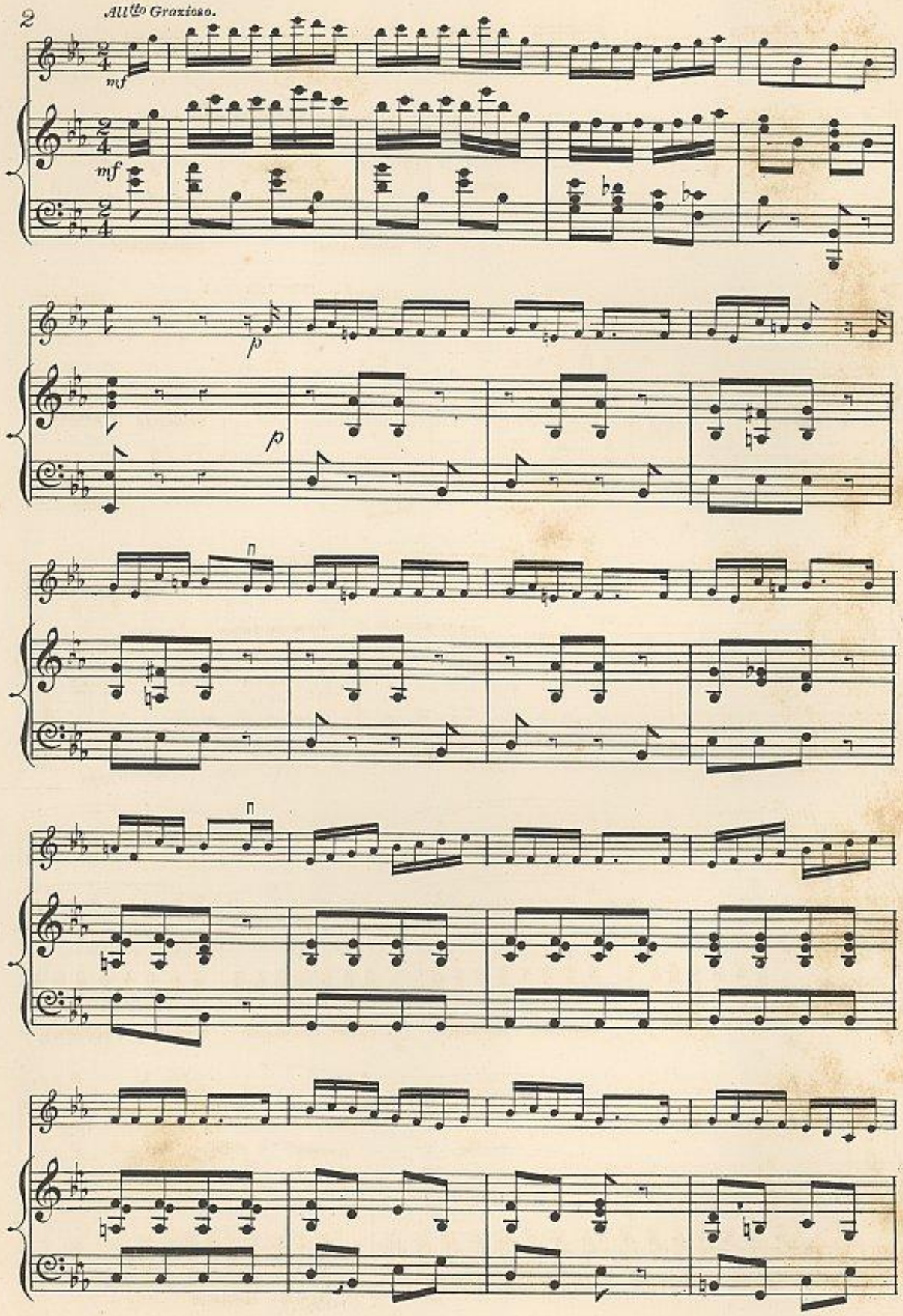
All^{tto} Grazioso.
mf
mf
p
p

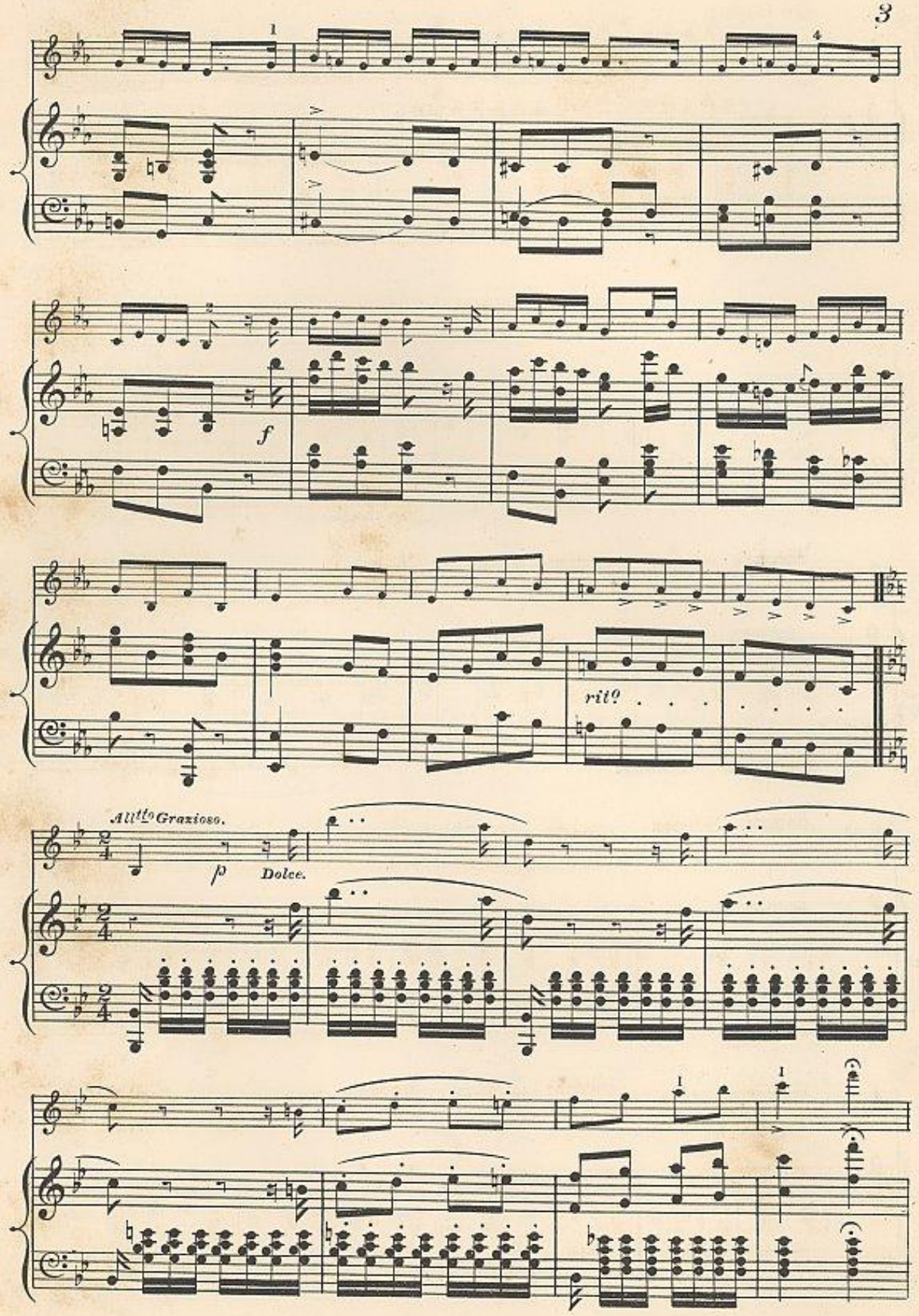
f
rit°
All^tto Grazioso.
p
Dolce.

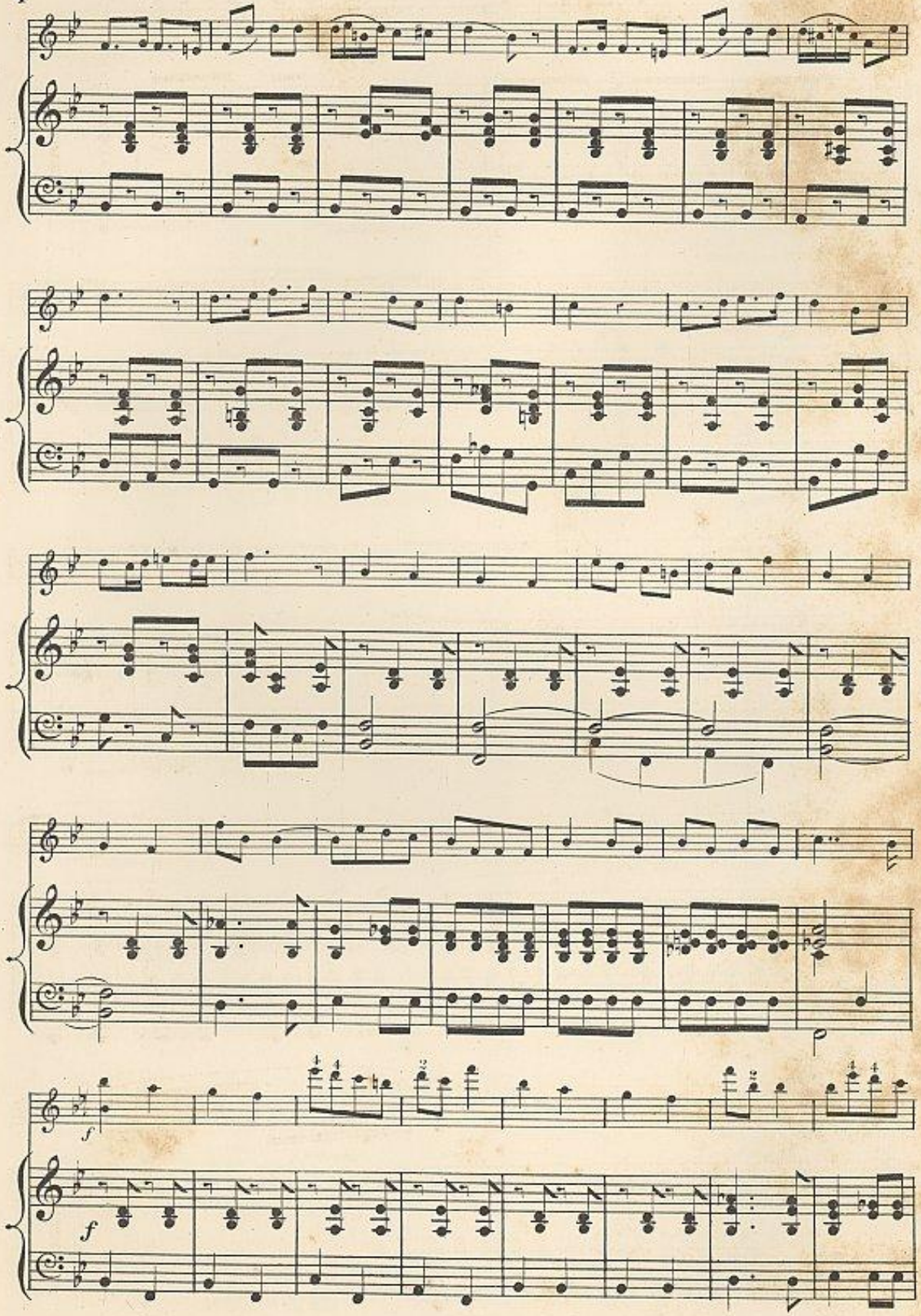
f
f

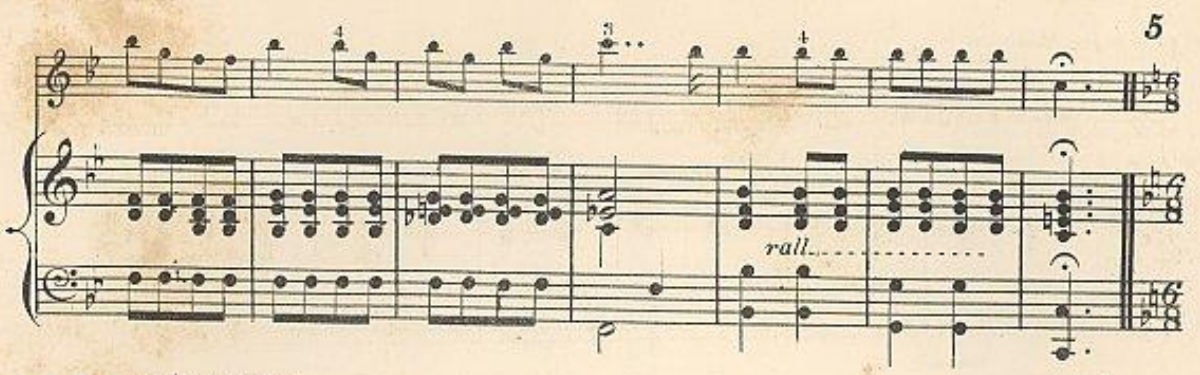
rall.

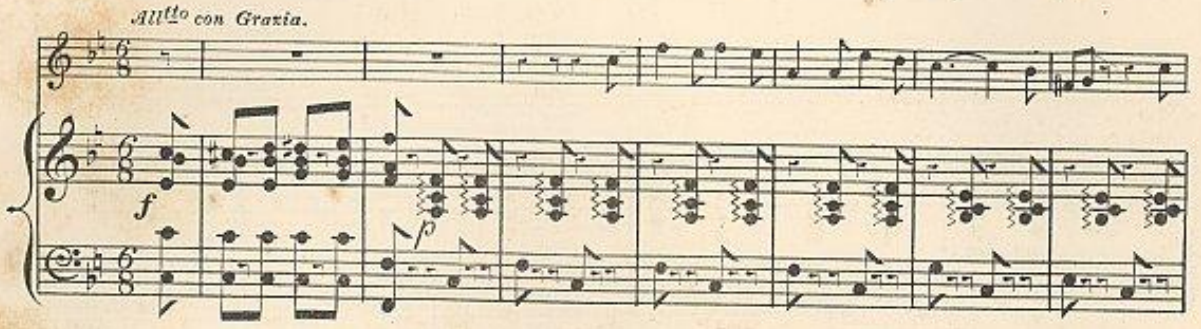
All^{tto} con Grazia.
f
p

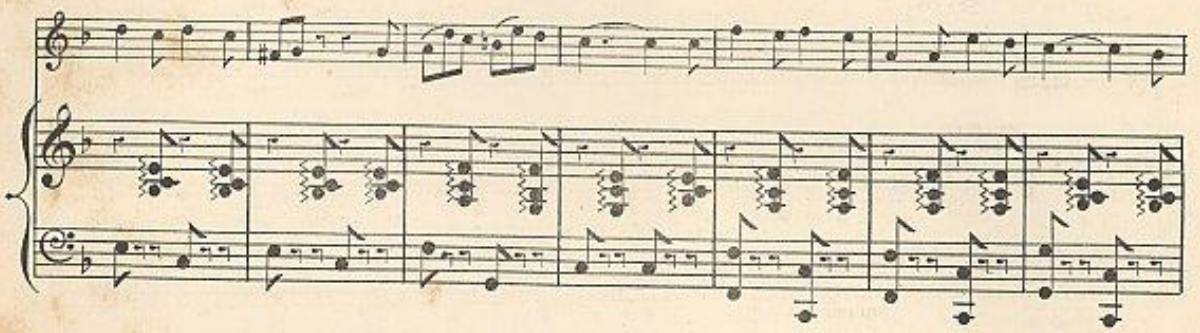

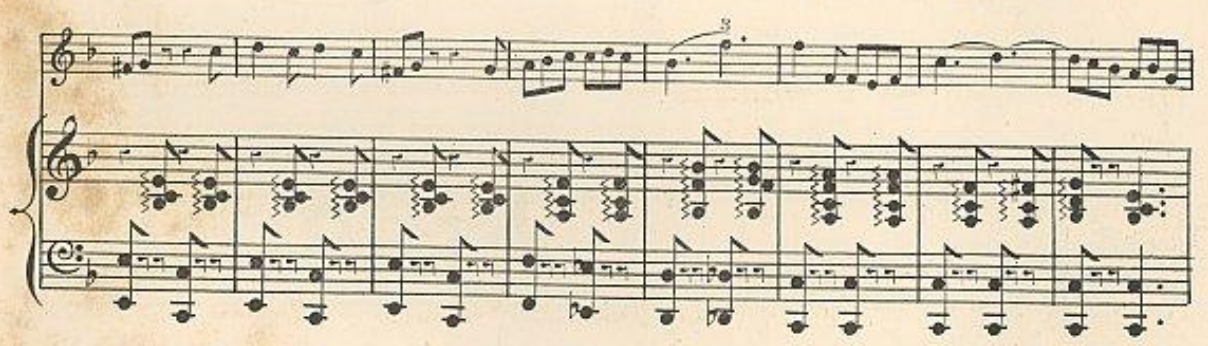

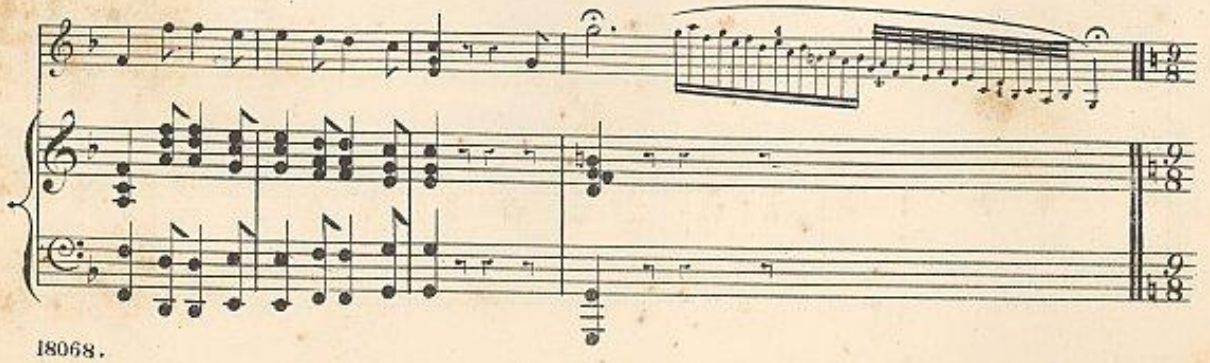

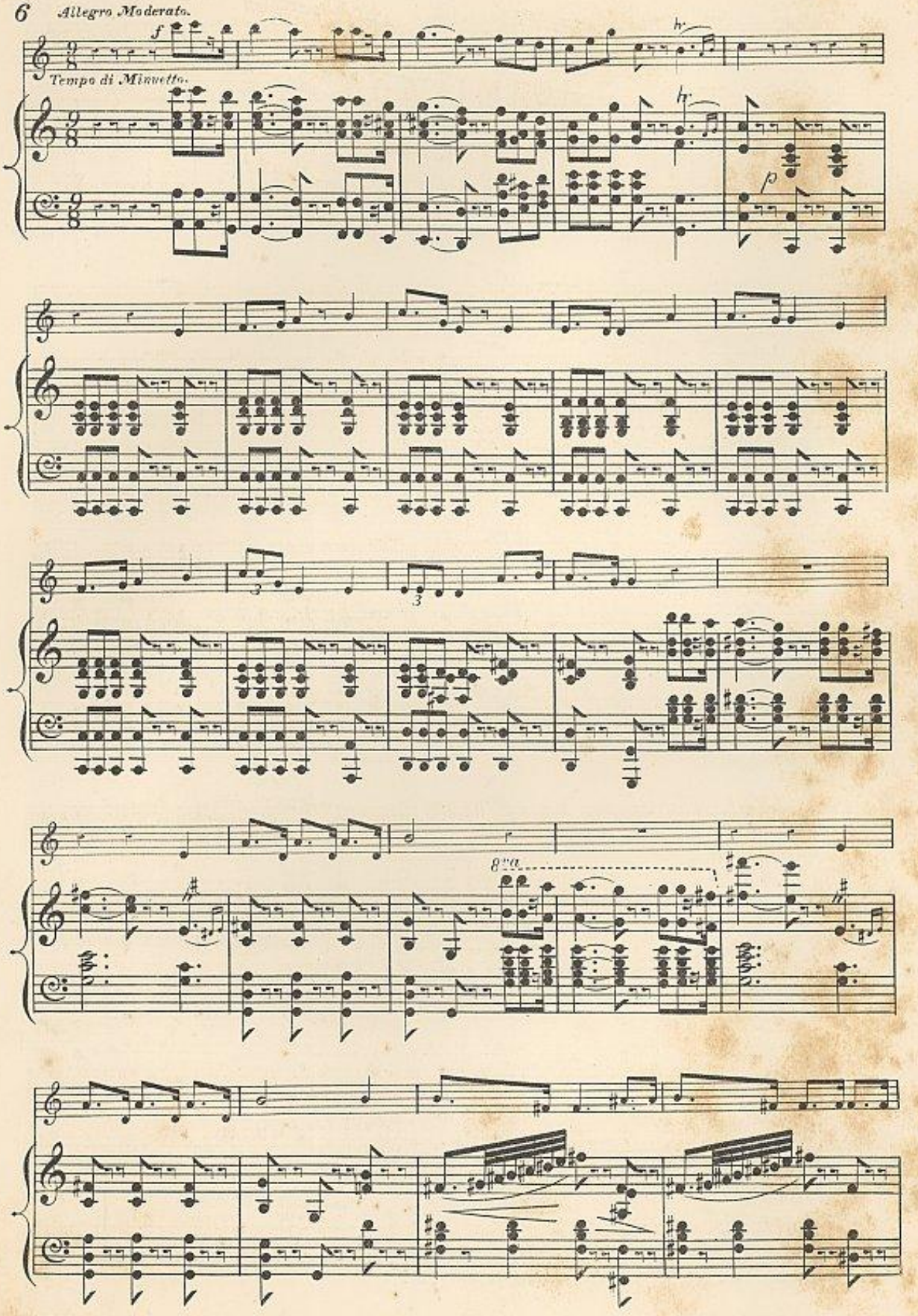
Allegro Moderato.
f
Tempo di Minuetto.
p
8va

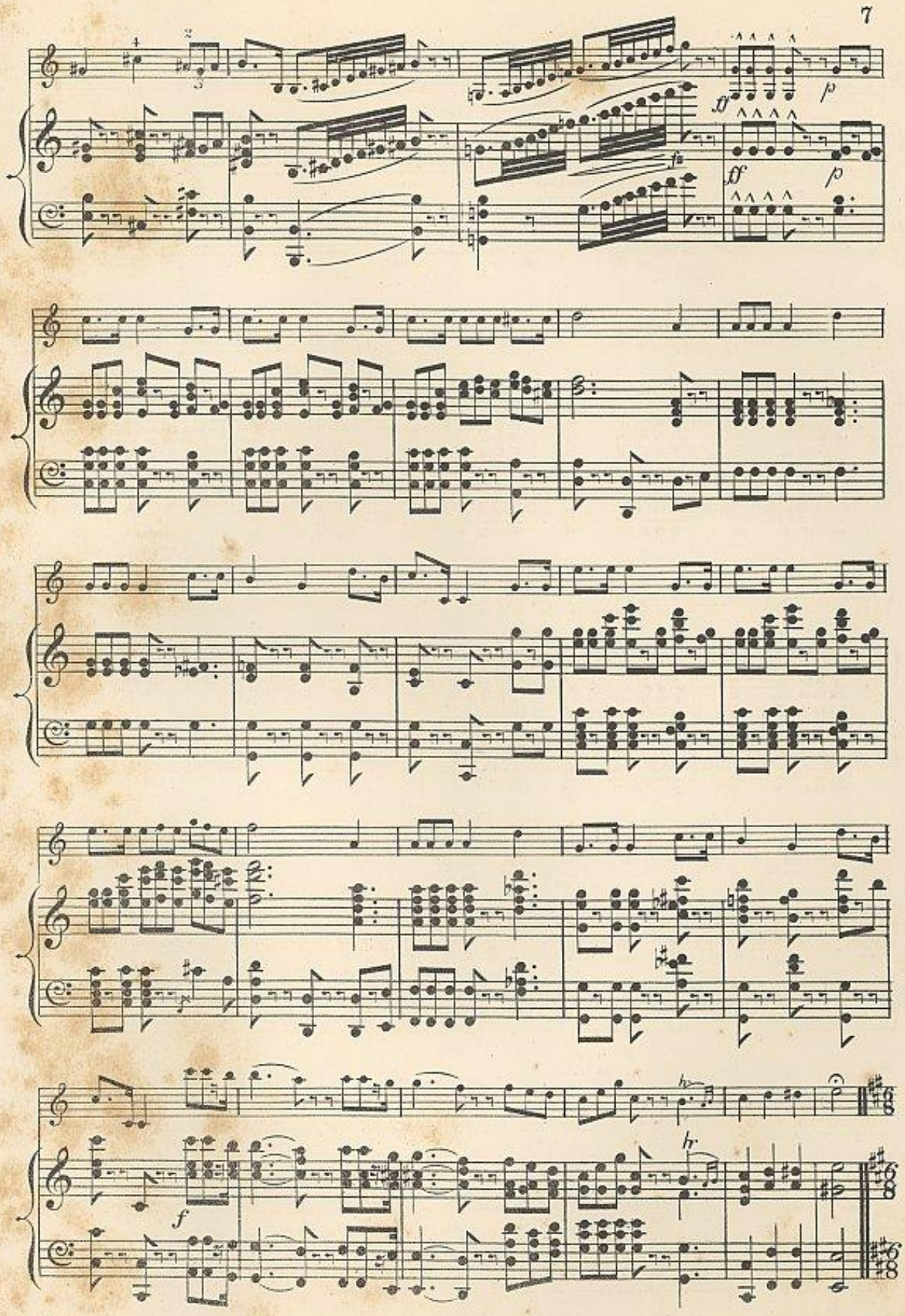
ff
p
ff
p
hr
f

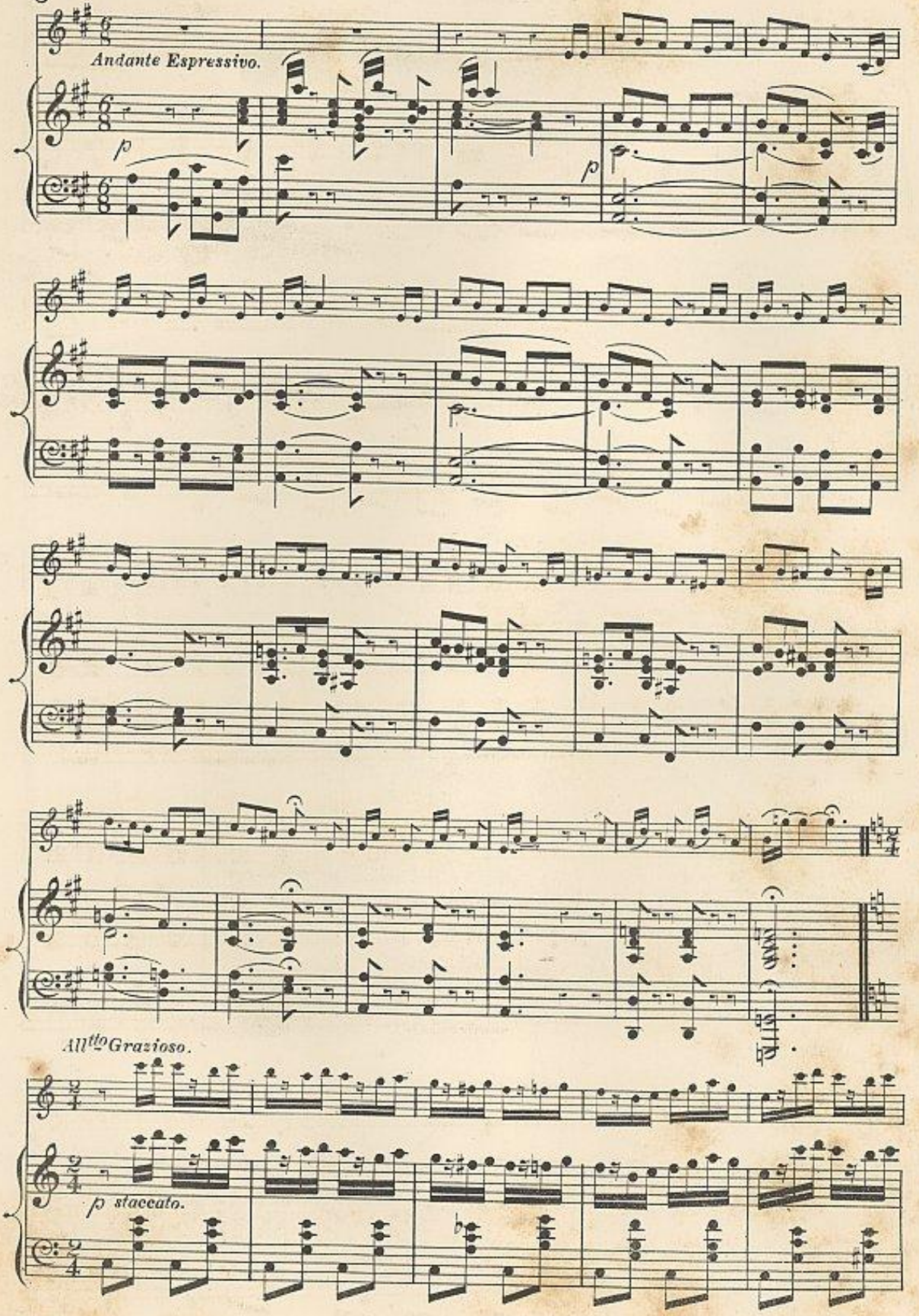
Andante Espressivo.
p
p
All^tto Grazioso.
p staccato.

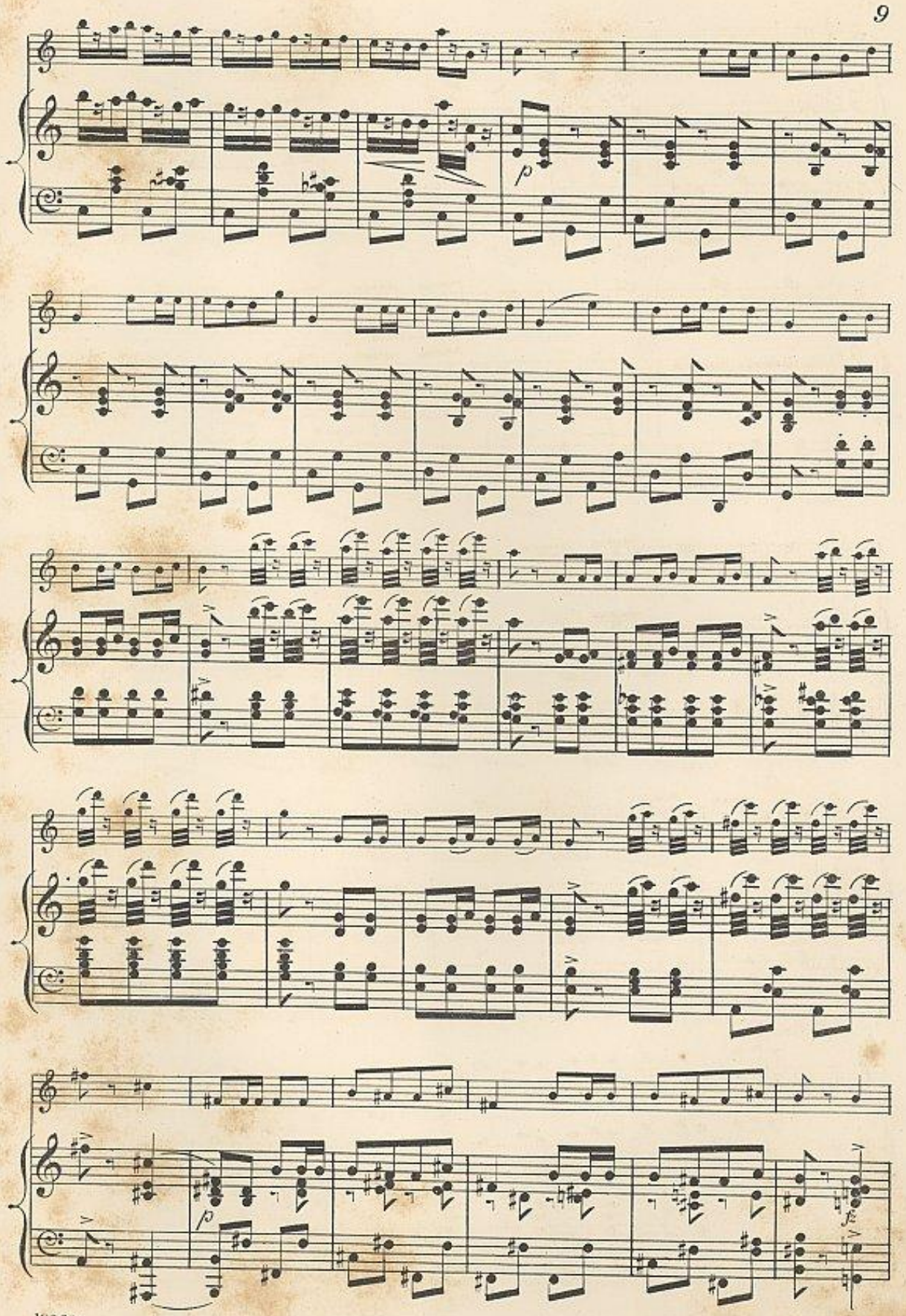
p
p
fz

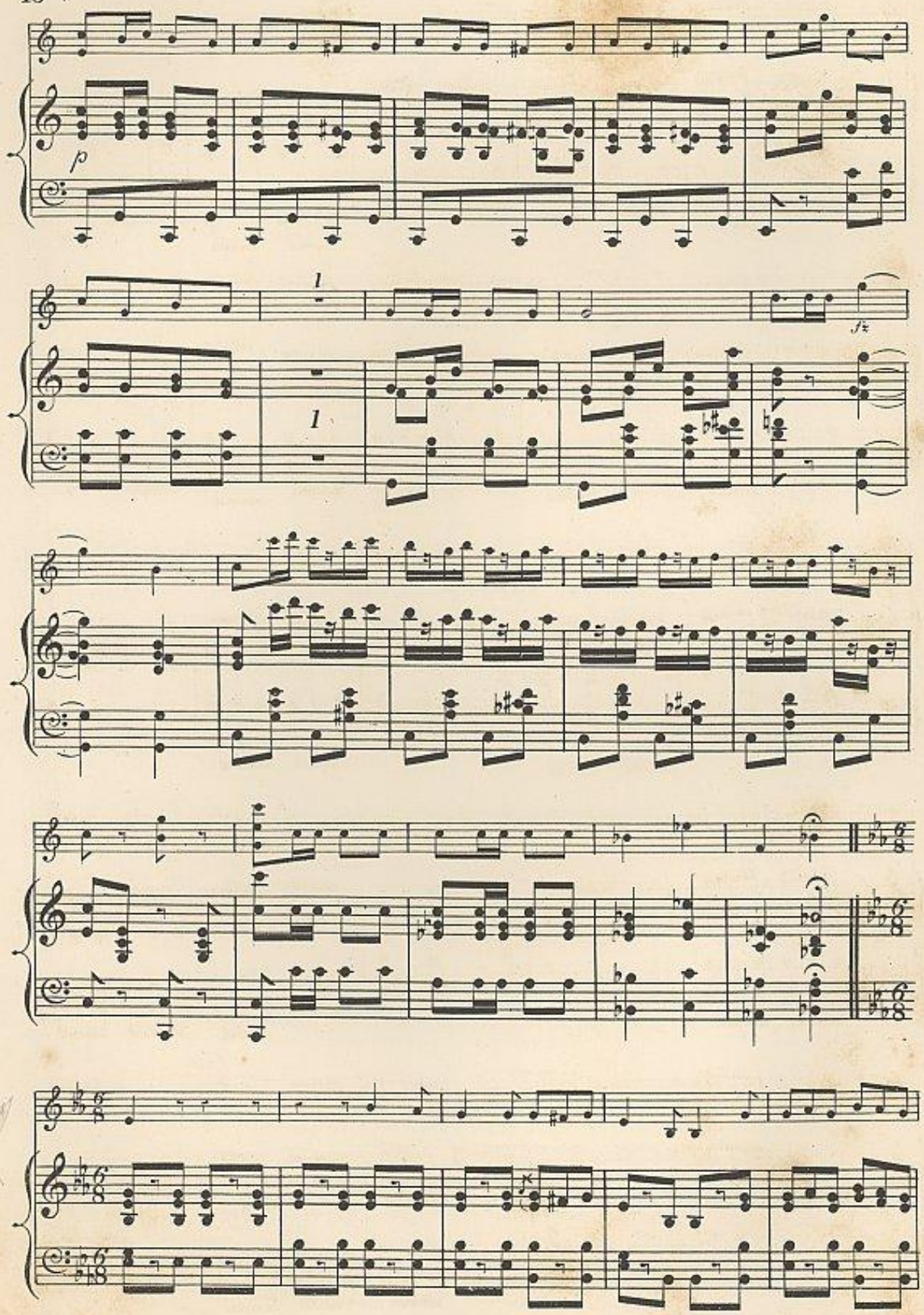
p
1
1
fz

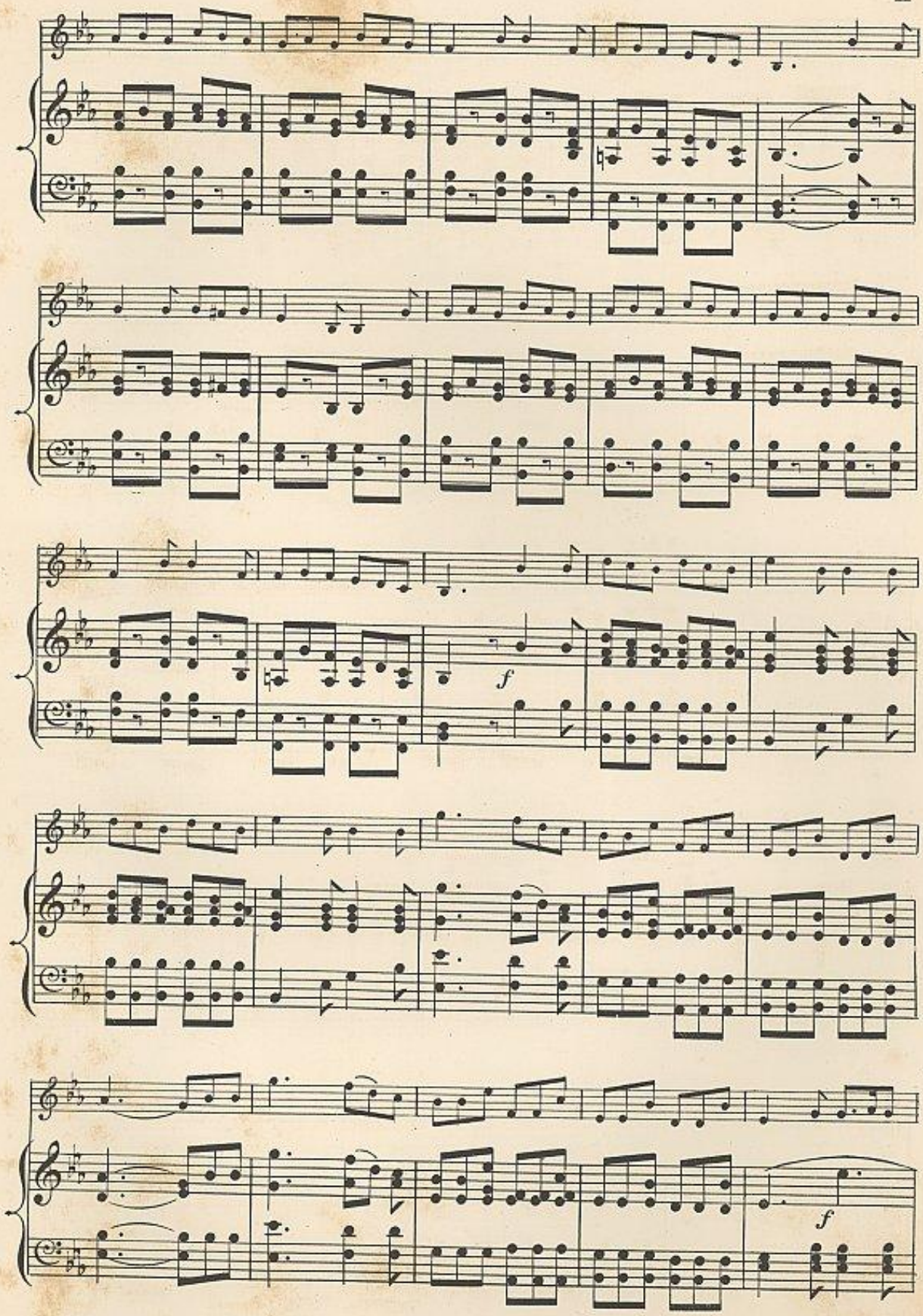
f
f

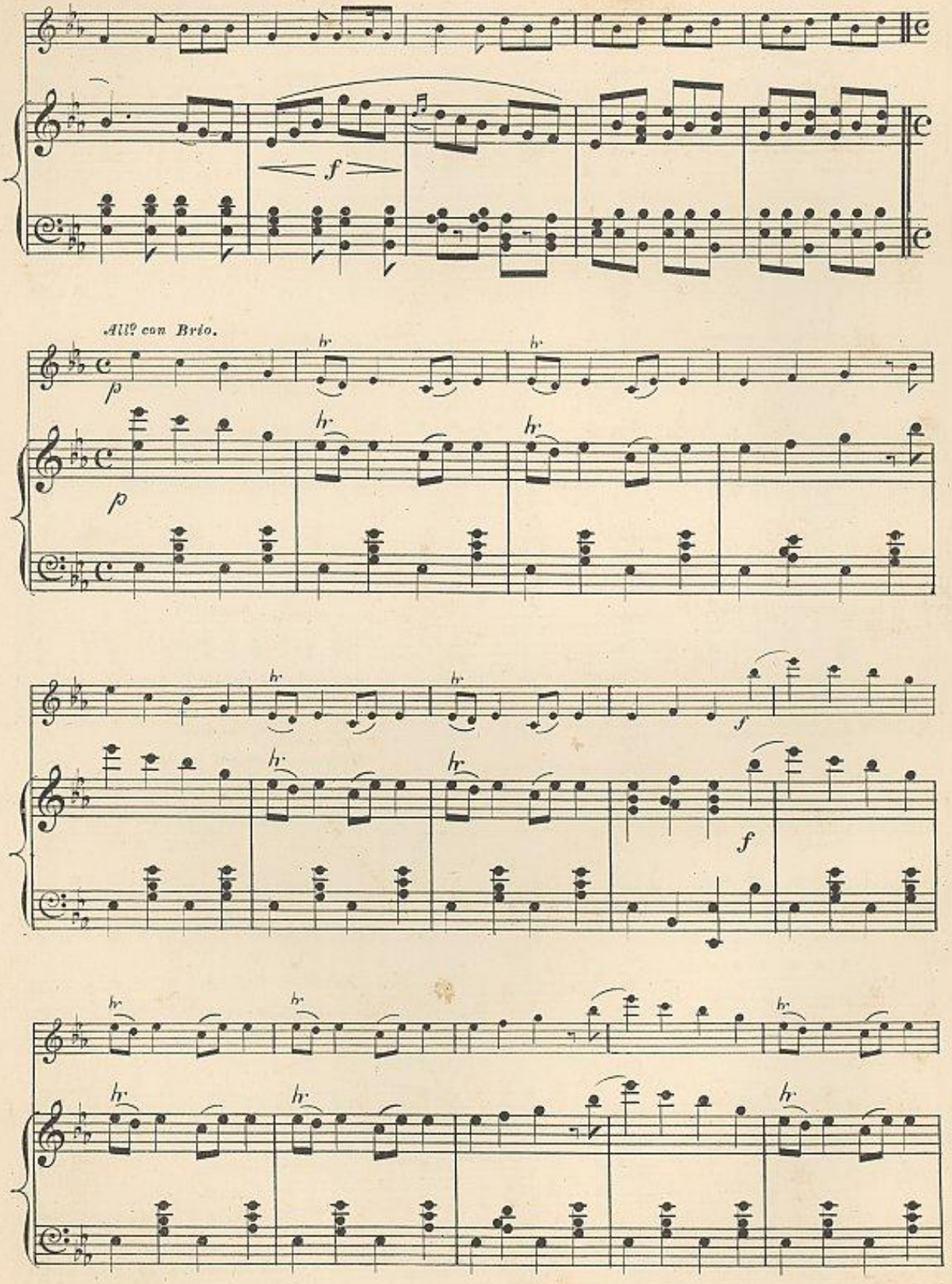
f
All? con Brio.
p
hr
f

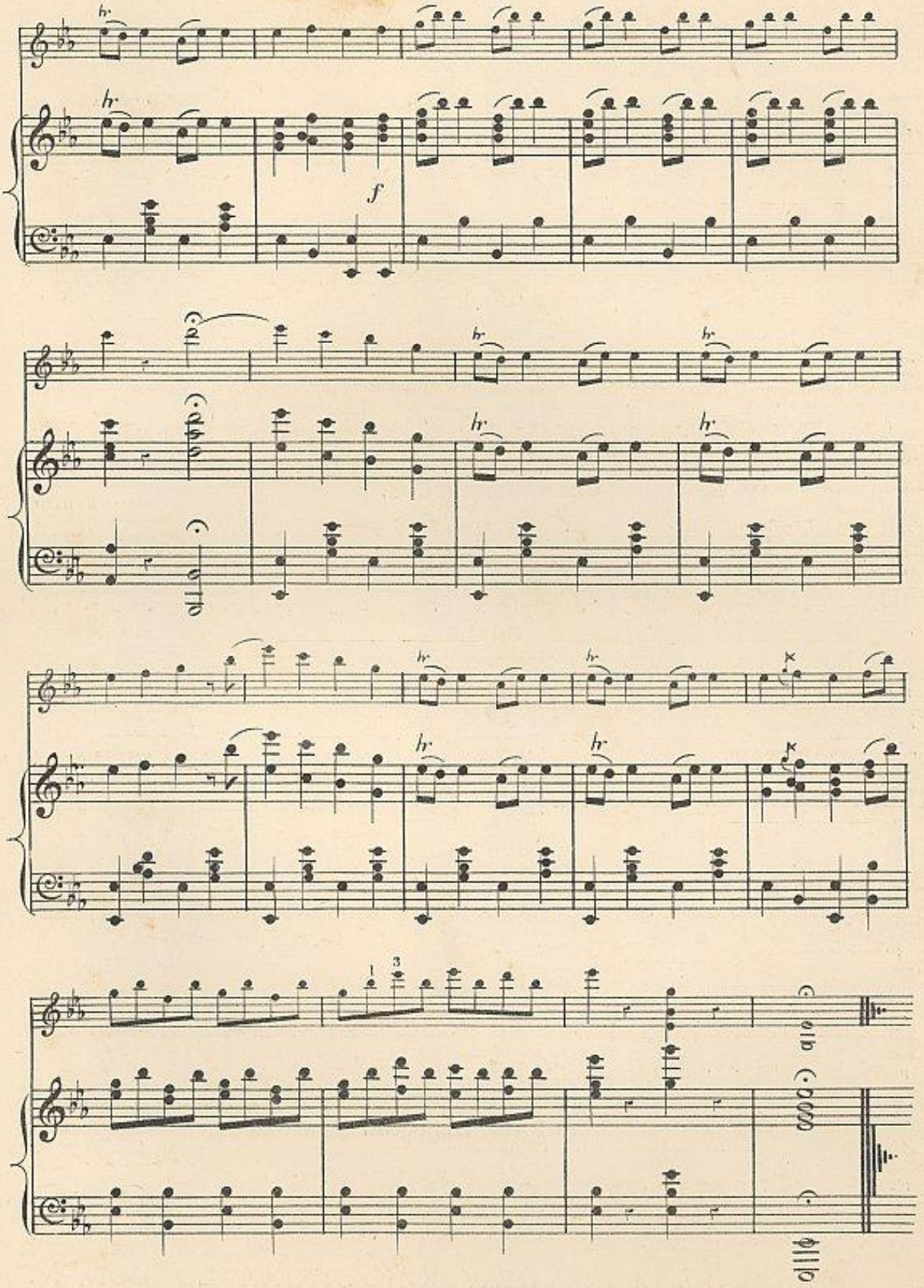
hr
f
1
3

THE MIKADO

FOR

VIOLIN AND PIANO.

Arranged by
HENRY FARMER.

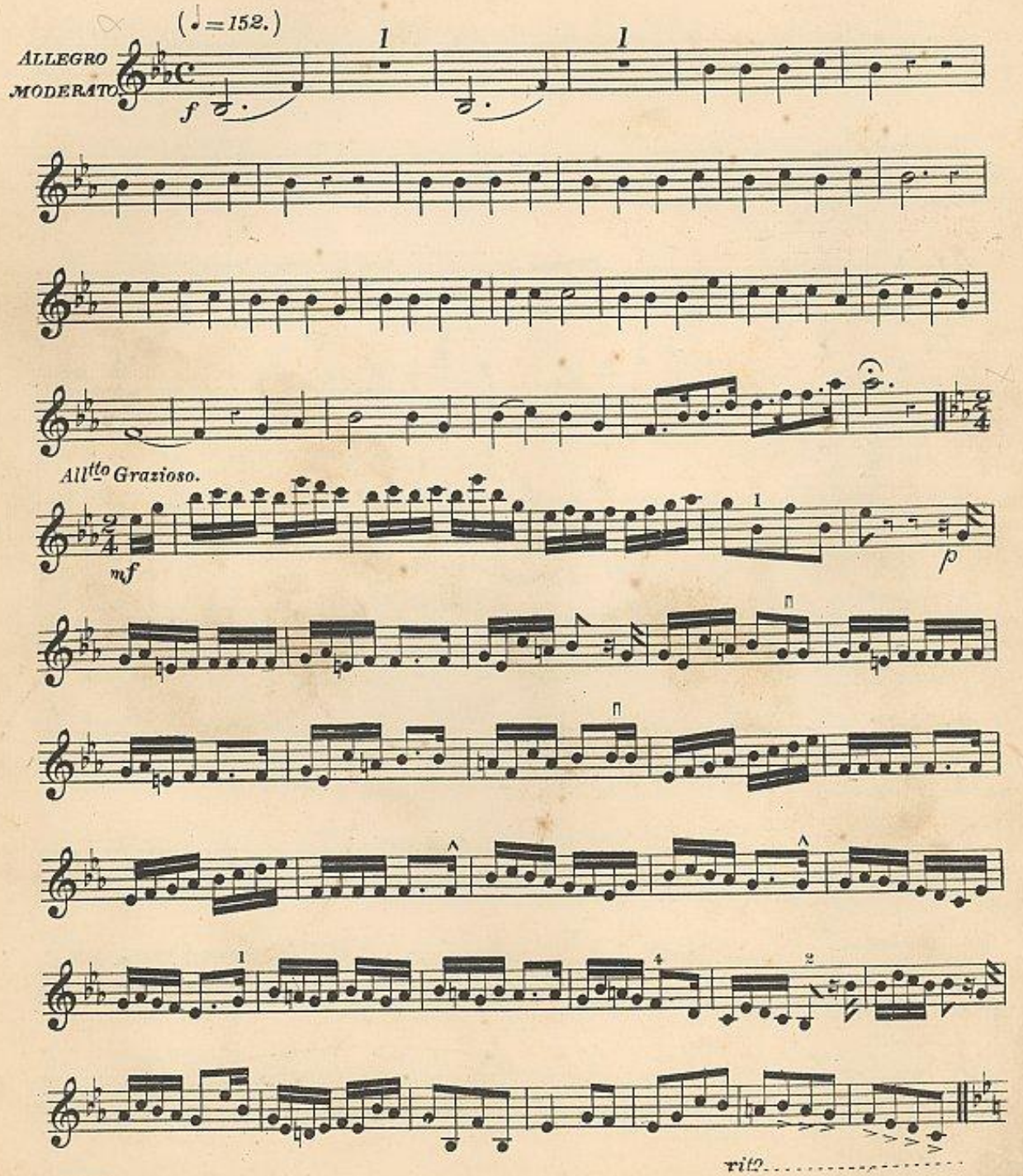

VIOLIN.

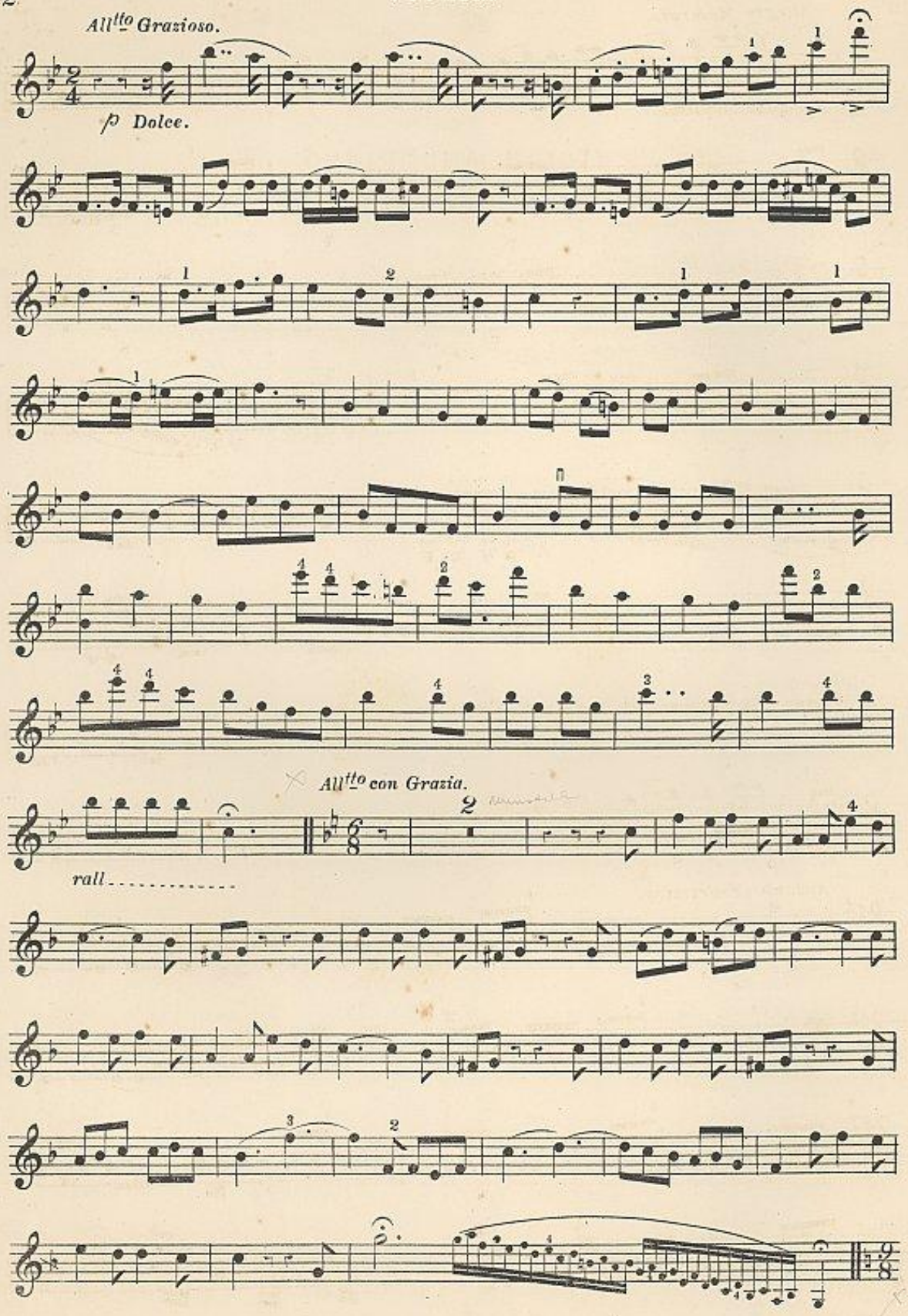

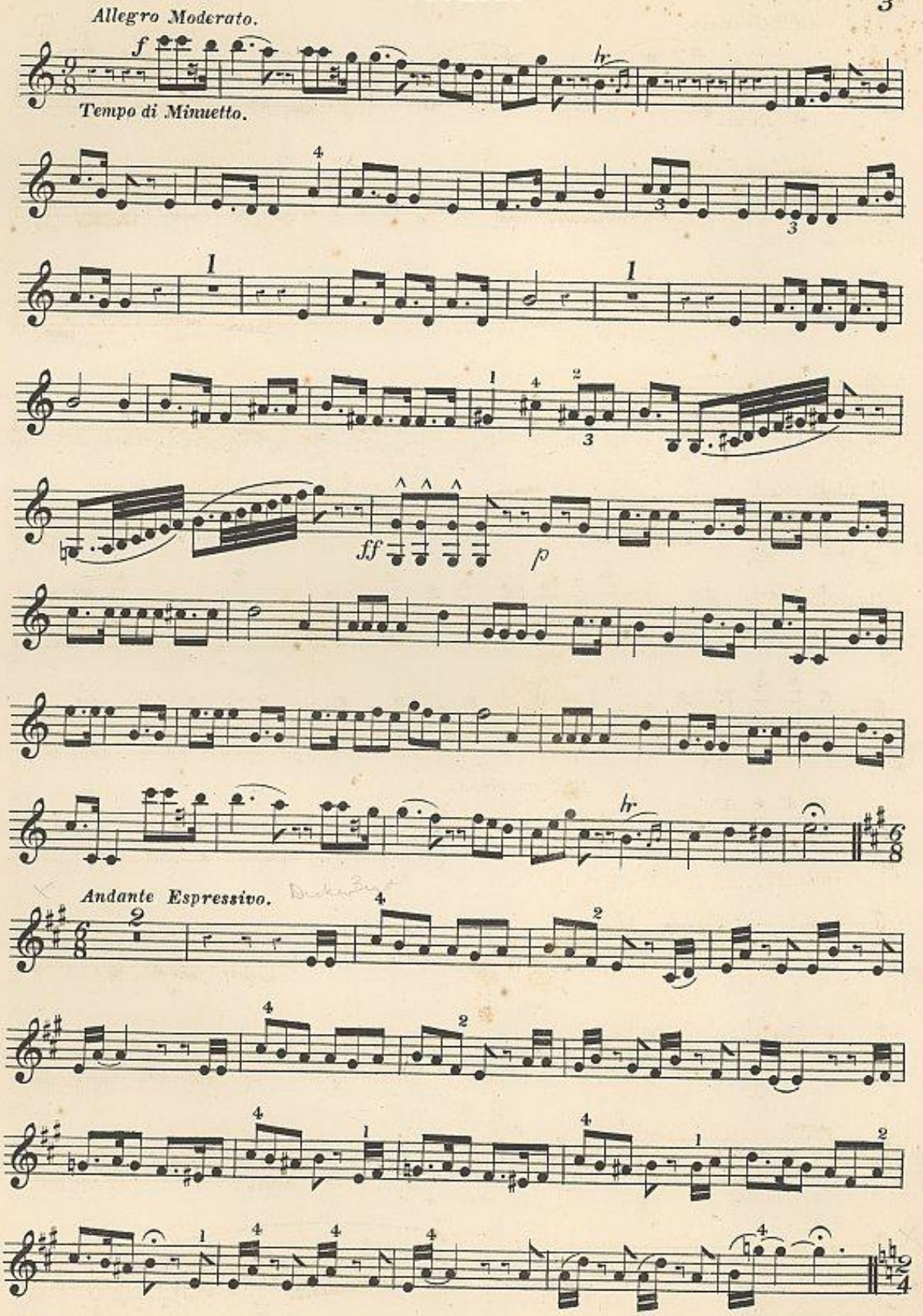
Allegro Moderato.
f
hr
Tempo di Minuetto.
ff
p
hr
Andante Espressivo.

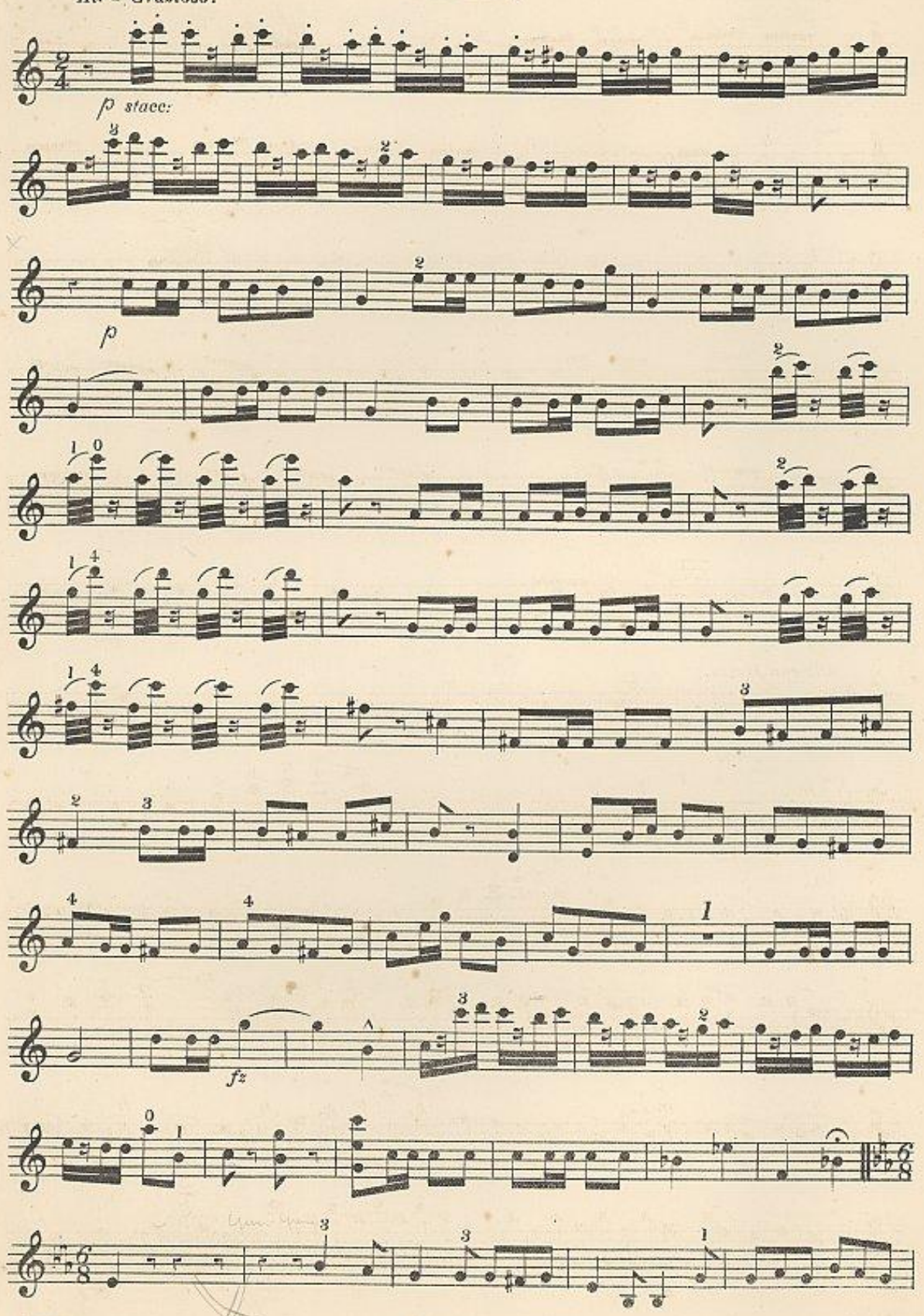
All^tto Grazioso.
p stacc:
p
fz

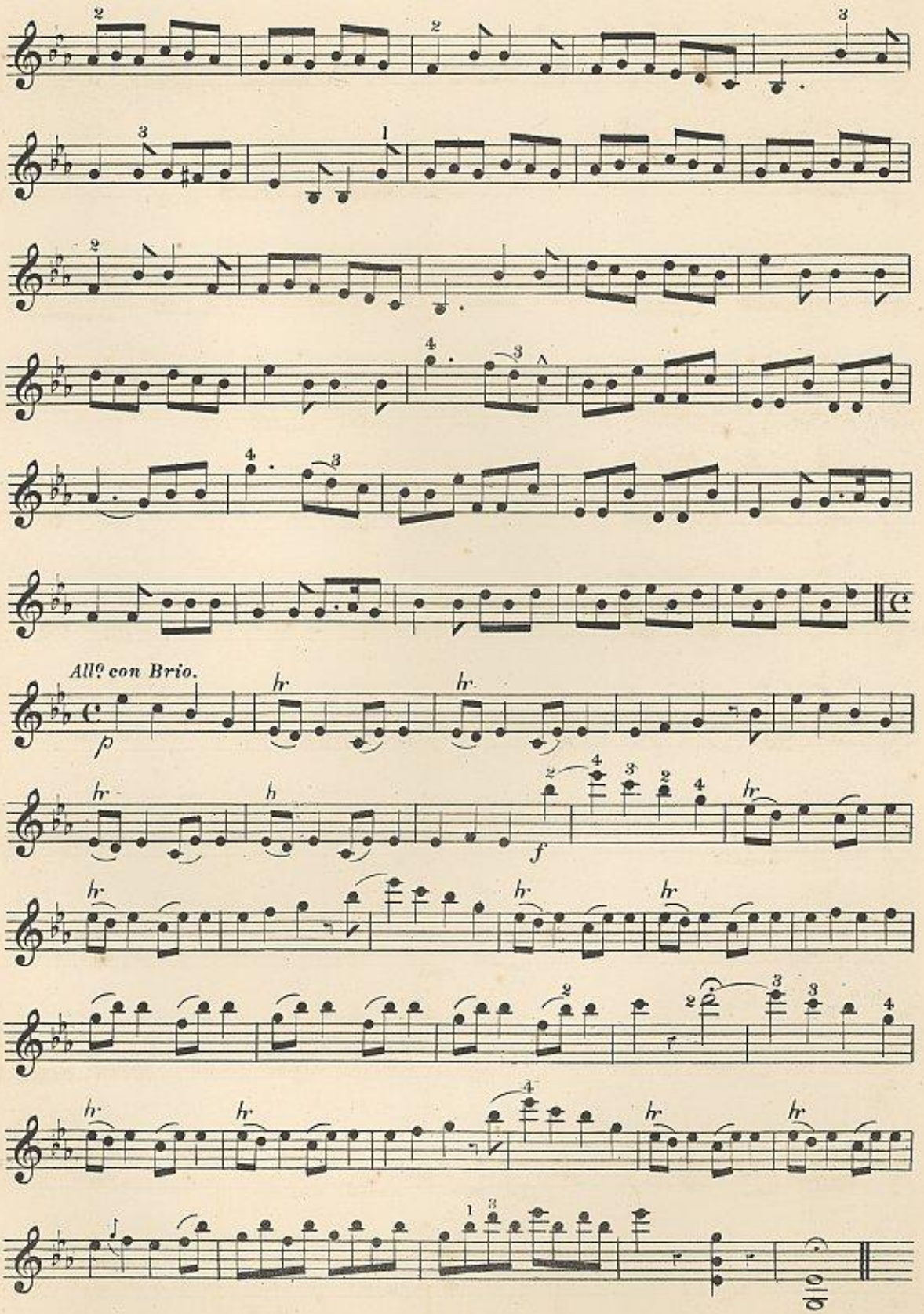
All.o con Brio.
p
hr
f

NEW AND POPULAR PIANOFORTE MUSIC.

SONG WITHOUT WORDS.

EDWARD GERMAN.

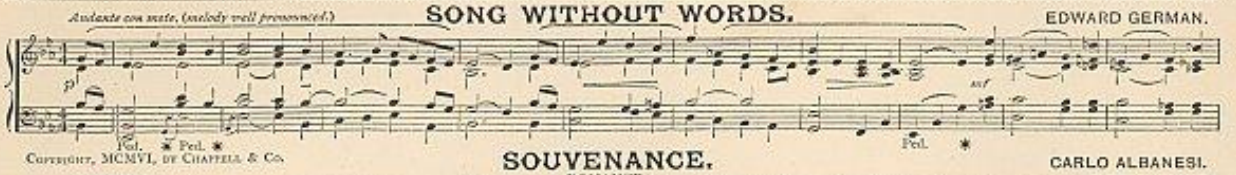

COPYRIGHT, MCMVI, BY CHAPPELL & CO.

SOUVENANCE.

ROMANCE.

CARLO ALBANESI.

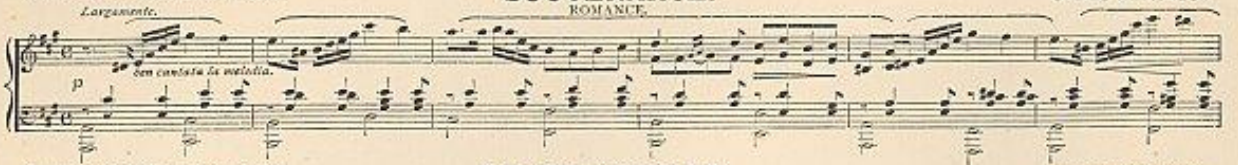

COPYRIGHT, MCMVII, BY CHAPPELL & CO.

EN PROMENADE.

CARLO ALBANESI.

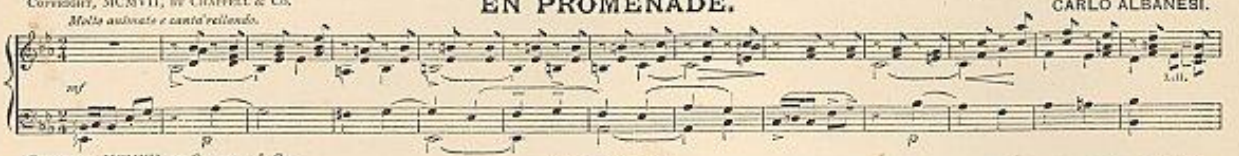

COPYRIGHT, MCMVII, BY CHAPPELL & CO.

AUBADE.

JOHN ANSELL.

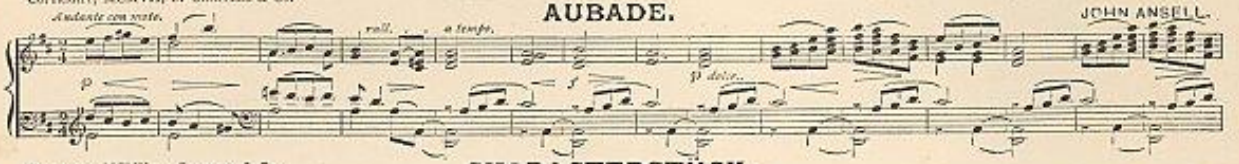

COPYRIGHT, MCMV, BY CHAPPELL & CO.

CHARACTERSTÜCK.

SLUMBER SONG.

WILLIBALD RICHTER.

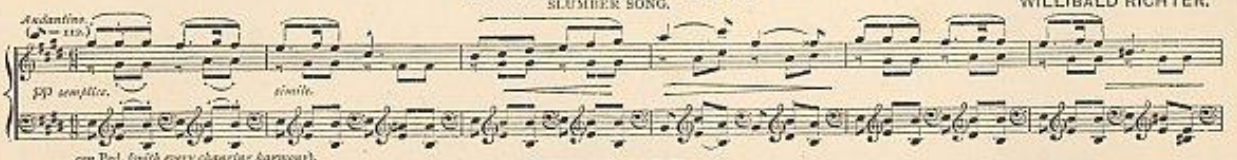

COPYRIGHT, MCMV, BY CHAPPELL & CO.

BERCEUSE.

CARLO ALBANESI.

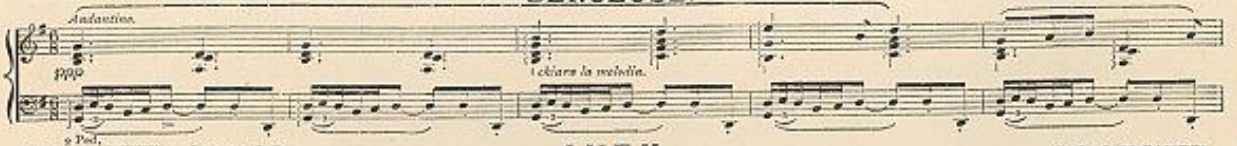

COPYRIGHT, MCMIV, BY CHAPPELL & CO.

AVEU.

ROMANCE.

CARLO ALBANESI.

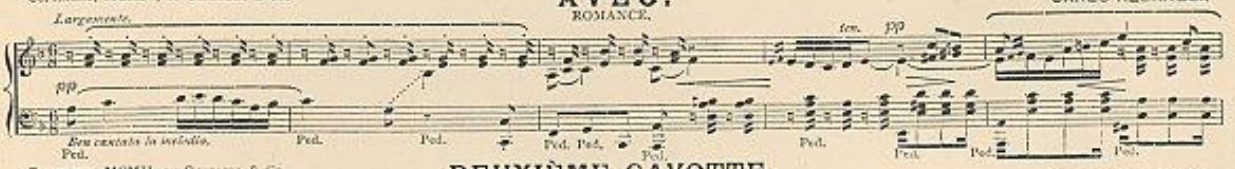

COPYRIGHT, MCMII, BY CHAPPELL & CO.

DEUXIÈME GAVOTTE.

CARLO ALBANESI.

LA SERENATA.

CARLO ALBANESI.

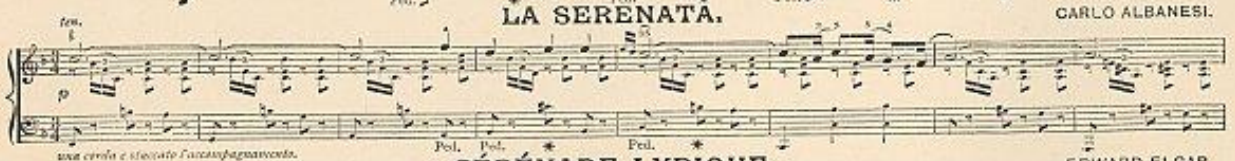

SÉRÉNADE LYRIQUE.

EDWARD ELGAR.

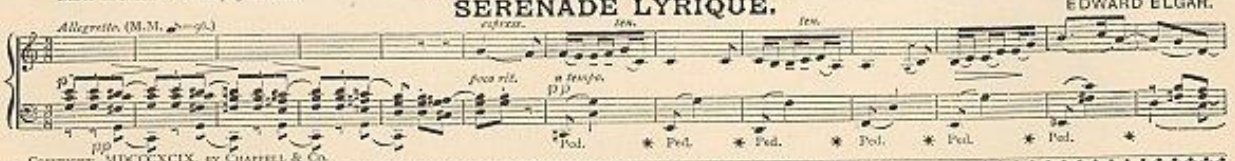

COPYRIGHT, MDCCCXCIX, BY CHAPPELL & CO.

CHAPPELL & CO., Ltd., 50, NEW BOND STREET, LONDON, W.

NEW YORK:
37, West Seventeenth Street.

MELBOURNE:
11 & 12, The Rialto, Collins Street.

MAY BE HAD OF ALL MUSIC SELLERS.

POPULAR OPERATIC FANTASIAS, &c.

FOR

VIOLIN AND PIANO.

J. E. Newell.

	NET. S.	D.
Fantasia on Caryll and Monckton's "A Runaway Girl"	2	6
Fantasia on Caryll and Monckton's "The Toreador"	2	6
Fantasia on Caryll and Monckton's "The Messenger Boy"	2	6
Fantasia on Sullivan and German's "The Emerald Isle"	2	6

Henry Tolhurst.

Fantasia on Sullivan's "The Grand Duke" ...	2	6
Fantasia on Sullivan's "Utopia, Limited"	2	6
Fantasia on German's "Merrie England"	2	6
Recollections of Gounod ("Faust," &c.)	2	6
Fantasia on Caryll and Monckton's "The Circus Girl"	2	6
Fantasia on Caryll's "The Gay Parisienne" ...	2	6
Fantasia on Rubens' "Three Little Maids" ...	2	6
Fantasia on Monckton's "A Country Girl" ...	2	6
Fantasia on Caryll's "The Girl from Kay's" ...	2	6
Fantasia on Caryll and Monckton's "The Orchid"	2	6
Fantasia on Caryll's "The Duchess of Dantzic" ...	2	6
Fantasia on Caryll's "The Earl and the Girl" ...	2	6
Fantasia on Monckton's "The Cingalee"	2	6

Henry Farmer.

Fantasia on Sullivan's "The Gondoliers"	2	6
Fantasia on Sullivan's "Iolanthe"	2	6
Fantasia on Sullivan's "The Mikado"	2	6
Fantasia on Sullivan's "Patience"	2	6
Fantasia on Sullivan's "The Pirates of Penzance"	2	6
Fantasia on Sullivan's "Princess Ida"	2	6
Fantasia on Sullivan's "Ruddigore"	2	6
Fantasia on Sullivan's "The Yeomen of the Guard"	2	6
Fantasia on Cellier's "Doris"	2	6
Fantasia on Cellier's "Dorothy"	2	6
Fantasia on Planquette's "Rip Van Winkle" ...	2	6
Fantasia on Lecocq's "Pepita"	2	6
Fantasia on Gounod's "Faust"	2	6
Second Violin and Violoncello Parts (*ad lib.*), each 6d. net.		
Fantasia on Cellier's "Queen of my Heart" (Dorothy)	2	0
With Accompaniments for Flute, Cornet, and Violoncello, each 6d. net.		

Berthold Tours.

Fantasia on Cellier's "The Mountebanks" ...	2	6
Fantasia on Sullivan's "Haddon Hall"	2	6
Fantasia on Sullivan's "Ivanhoe"	2	6
Fantasia on Balfe's "The Bohemian Girl" ...	2	6
Fantasia on Solomon's "The Nautch Girl" ...	2	6
Selection from Gounod's "Ballet Music" (Faust) ...	2	6

Eric Vaughan.

Fantasia on Rubens' "Lady Madcap"	2	6
Fantasia on Messager's "Véronique"	2	6
Fantasia on Messager's "The Little Michus" ...	2	6
Fantasia on Caryll & Monckton's "The Spring Chicken"	2	6

G. Erba and A. Romili.

Duo Concertant on Gounod's "Faust"	2	6

D. Godfrey.

Selection from Gounod's "Faust"	3	0
With Accompaniments for Flute and Cornet (*ad lib.*), each 6d. net.		

Cramer and Perier.

March and Soldiers' Chorus from Gounod's "Faust"	2	0

A. Mori.

Fantasia on Gounod's "Faust"	2	0
Two Fantasias from Macfarren's "Robin Hood"	each 1	9

Ad. Herman.

Passe-pied from Messager's "The Basoche"	2	0

King Hall.

Entr'acte from Cellier's "The Mountebanks"	2	0

Complete Catalogues post free on application.

CHAPPELL & CO., Ltd., 50, New Bond Street, London, W., and Melbourne, Australia.

CHAPPELL & CO.'S

POPULAR CHEAP WORKS FOR THE VIOLIN.

PRICE EIGHTEENPENCE NET EACH.

Chappell's Eighteen Airs with Easy Variations.

Chappell's Favourite Airs in "Africaine."

Chappell's Favourite Airs in "The Amber Witch."

Chappell's Favourite Airs in "Don Giovanni."

Chappell's Favourite Airs in "Doris."

Chappell's Favourite Airs in "Dorothy."

Chappell's Favourite Airs in Gounod's "Faust."

Chappell's Favourite Airs in "The Gondoliers."

Chappell's Favourite Airs in "Il Trovatore" and "La Traviata."

Chappell's Favourite Airs in "Iolanthe."

Chappell's Favourite Airs in "La Belle Hélène."

Chappell's Favourite Airs in "The Lily of Killarney."

Chappell's Favourite Airs in "Lurline" and "Victorine."

Chappell's Favourite Airs in "The Mikado."

Chappell's Favourite Airs in "The Mountebanks."

Chappell's Favourite Airs in "The Nautch Girl."

Chappell's Favourite Airs in "Olivette."

Chappell's Favourite Airs in "Orphée aux Enfers."

Chappell's Favourite Airs in "Patience."

Chappell's Favourite Airs in "Princess Ida."

Chappell's Favourite Airs in "Rip Van Winkle."

Chappell's Favourite Airs in "Robin Hood."

Chappell's Favourite Airs in "Ruddigore."

Chappell's Favourite Airs in "Stabat Mater."

Chappell's Favourite Airs in "The Pirates of Penzance."

Chappell's Favourite Airs in "Utopia, Limited."

Chappell's Favourite Airs in "Un Ballo in Maschera."

Chappell's Favourite Airs in "The Yeomen of the Guard."

Chappell's Godfrey's Favourites, containing the Guards Waltz, &c.

Chappell's 100 Christy Minstrel Melodies (1st & 2nd Series).

Chappell's 100 Country Dances, Hornpipes, Reels, Jigs, &c. (1st and 2nd Series).

Chappell's 100 Dances (principally D'Albert's).
Second Violin and Bass Part to ditto, each 1s. 6d. net.

Chappell's 100 Dances (2nd Series).
Second Violin and Bass Part to ditto, each 1s. 6d. net.

Chappell's 100 Dances (3rd Series).
Second Violin and Bass Part to ditto, each 1s. 6d. net.

Chappell's 100 Dances (4th Series).
Second Violin and Bass Part to ditto, each 1s. 6d. net.

Chappell's 100 Dances (5th Series).

Chappell's 100 Dances (6th Series).

Chappell's 100 Dances (7th Series).

Chappell's 100 Dances (8th Series).

Chappell's 100 Irish Airs.

Chappell's 100 Operatic Airs.

Chappell's 100 Popular Songs (1st and 2nd Series).

Chappell's 100 Revival Hymns.

Chappell's 100 Sacred Songs, Anthems, Psalms, &c.

Chappell's 100 Scotch Airs.

Chappell's 100 Welsh Melodies.

Chappell's Popular Melodies for Two Violins.

Care should be taken to order CHAPPELL'S Cheap Works, as they alone contain the above popular copyright works.

Complete Catalogues post free on application.

3 1508 01441160 2

LL & CO., Ltd., 50, NEW BOND STREET, LONDON, W.,
And MELBOURNE, AUSTRALIA.