

Numero 96

Mp  
3401

SIX

# Pensées musicales

pour Violoncelle

*avec accompagnement*

DE

PIANO

# C. ERLANGER

Op. 17

N° 6

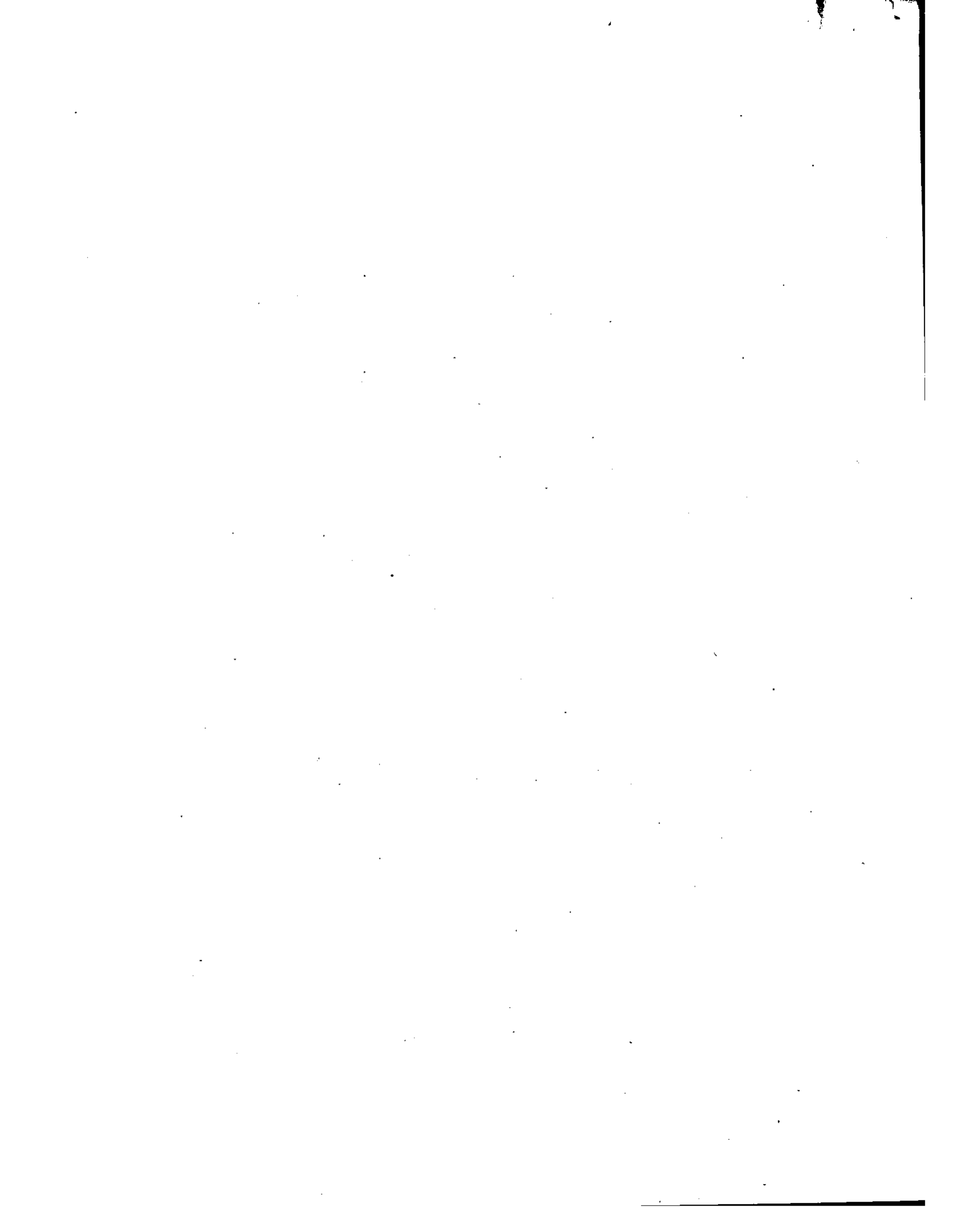

B.

SIX

# PENSÉES MUSICALES

POUR

## Violoncelle

avec accompagnement  
DE  
PIANO

PAR

### G. ERLANGER

---

<i>1<sup>re</sup> Pensée</i>	<i>Pr: 5<sup>fr</sup></i>		<i>4<sup>e</sup> Pensée</i>	<i>Pr: 7<sup>fr</sup> 50</i>
<i>2<sup>e</sup> .....</i>	<i>5<sup>fr</sup></i>		<i>5<sup>e</sup> .....</i>	<i>4<sup>fr</sup></i>
<i>3<sup>e</sup> .....</i>	<i>4<sup>fr</sup></i>		<i>6<sup>e</sup> .....</i>	<i>5<sup>fr</sup></i>

PARIS.  
ALPHONSE LEDUC, éditeur, 3 Rue de Grammont.  
Propriété réservée.

Op. 294, 1866  
 [Signature]

# SIX PENSÉES MUSICALES

N° 6.

POUR VIOLONCELLE AVEC ACCOMPAGNEMENT DE PIANO

PAR GUSTAVE ERLANGER. Op. 17.

Modéré et très tranquillement

VIOLONCELLE

PIANO.

*rit.*  
*cres* — — — — — *cen* — — — — — *do.*

*ff* *rit* *p* *rit*

*p* *a tempo* *p*

The third system of music shows the vocal line and piano accompaniment. The piano part has chords in the treble and a moving bass line. Dynamics include *p*, *a tempo*, and *p*.

*pp* *très* *lentement* *ppp*  
*pp rit.* *ppp* *pp*

The fourth system concludes the piece. The vocal line and piano accompaniment are shown. The piano part has chords in the treble and a moving bass line. Dynamics include *pp*, *très*, *lentement*, *ppp*, *pp rit.*, *ppp*, and *pp*.

(J. Guilleaard Graveur.)

A.L. 4111.

Imp: Machelet 6 r du hazard.

# SIX PENSÉES MUSICALES.

N° 6.

Modéré et très tranquillement.

VIOLONCELLE.

*p*

*p*

*cres*

*cen* *do.* *ff*

*ff* *rit.* *p* *a tempo.*

*mf agité.*

*rit.* *cres* *cen.* *do.* *ff* *rit.* *p* *rit.*

*p* *a tempo.* *pp* *très lentement.* *ppp*