Robert Schumann's Werke.

Herausgegeben von Clara Schumann.

Serie IX.

Grössere Gesangwerke
mit Orchester oder mit mehreren Instrumenten.

PARTITUR.

No. 94.

MESSE

für vierstimmigen Chor und Orchester.

Op. 147.

Serien-Ausgabe.

Pr: M. 8.40 n.

Verlag von Breitkopf & Härtel in Leipzig.

Die Resultate der kritischen Revision dieser Ausgabe sind
Eigenthum der Verleger.

M
S39a

376793

MESSE

für vierstimmigen Chor
mit Begleitung des Orchesters
von

ROBERT SCHUMANN.

Op. 147.

(№ 10 der nachgelassenen Werke.)

Kyrie.

Componirt 1852.

Ziemlich langsam.

Flöten.
Hoboen.
Clarinetten in B.
Fagotte.
2 Hörner in C.
2 Trompeten in C.
Pauken in C. G.

Ziemlich langsam.

Violine I.
Violine II.
Bratsche.
Sopran.
Alt.
Tenor.
Bass.
Violoncell.
Contrabass.
Orgel.

T. s.

Ohne Pedal.

Ziemlich langsam.

Stich und Druck von Breitkopf & Härtel in Leipzig.

Ausgegeben 1887.

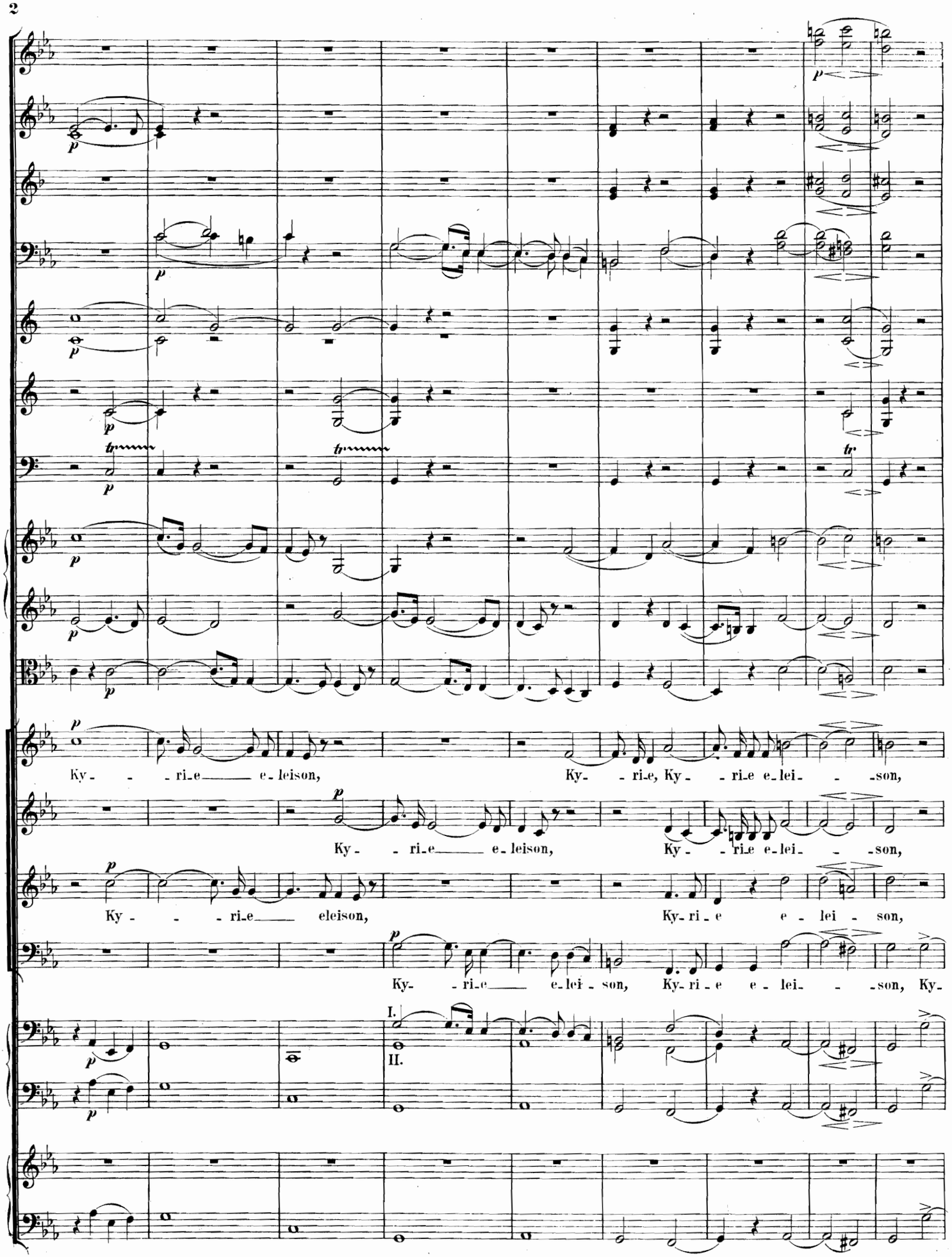
Ky - - - ri-e e-leison, Ky- - ri-e, Ky- - ri-e e-lei- - -son,
Ky- - ri-e e-leison, Ky- - ri-e e-lei- - -son,
Ky- - - ri-e eleison, Ky-ri-e e - lei - son,
Ky- - ri-e e-lei-son, Ky-ri-e e-lei- - -son, Ky-
I.
II.

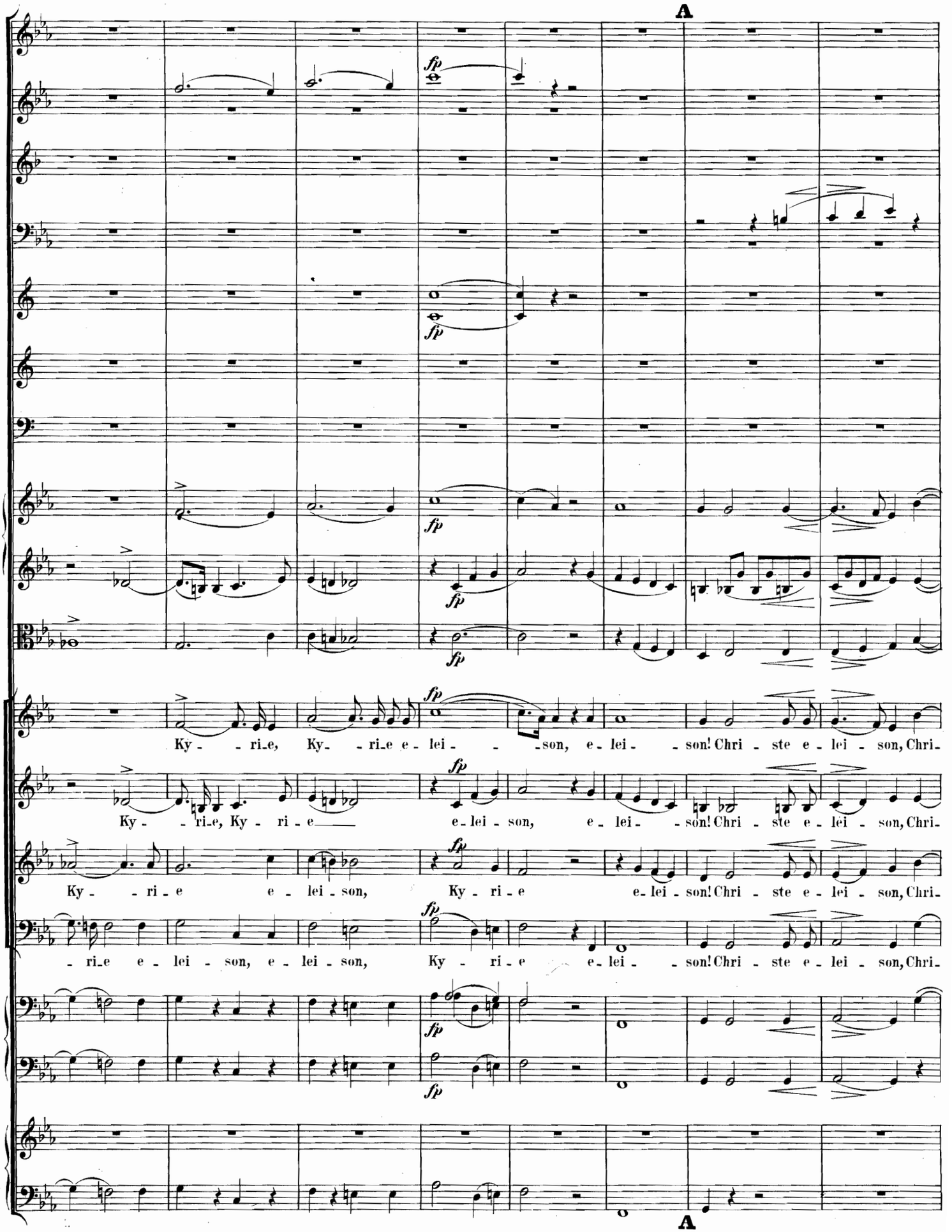
A
fp
Ky - - ri_e, Ky - ri_e e - lei - - son, e - lei - son! Chri - ste e - lei - son, Chri-
Ky - - ri_e, Ky - ri - e e - lei - son, e - lei - son! Chri - ste e - lei - son, Chri-
Ky - - ri - e e - lei - son, Ky - ri - e e - lei - son! Chri - ste e - lei - son, Chri-
- ri_e e - lei - son, e - lei - son, Ky - ri - e e - lei - son! Chri - ste e - lei - son, Chri-
A

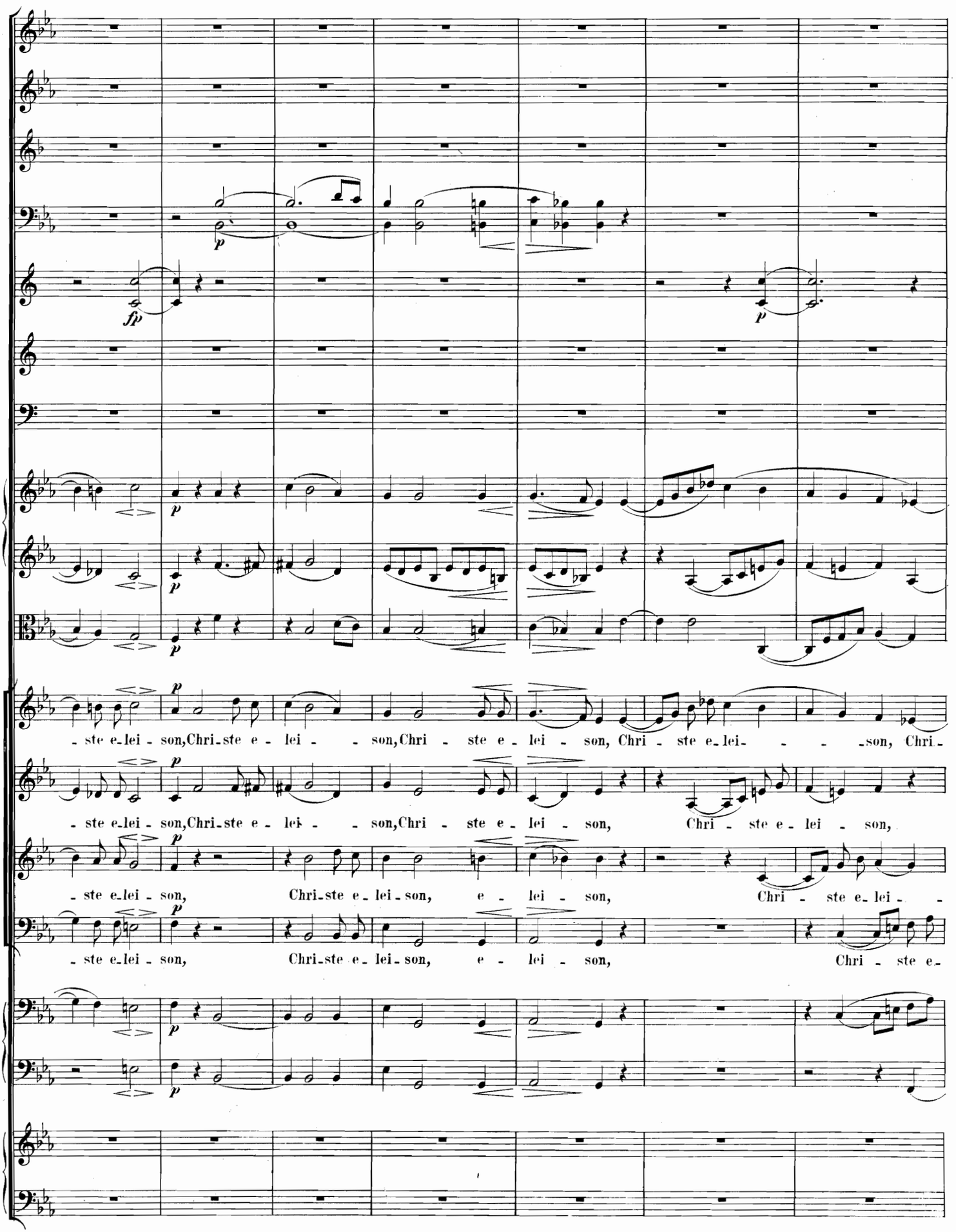
fp
p
- ste e-lei - son, Chri-ste e - lei - - son, Chri - ste e - lei - son, Chri - ste e-lei - - - -son, Chri-
- ste e-lei - son, Chri-ste e - lei - - son, Chri - ste e - lei - son, Chri - ste e - lei - son,
- ste e-lei - son, Chri-ste e - lei - son, e - lei - son, Chri - ste e-lei - -
- ste e-lei - son, Chri-ste e - lei - son, e - lei - son, Chri - ste e-

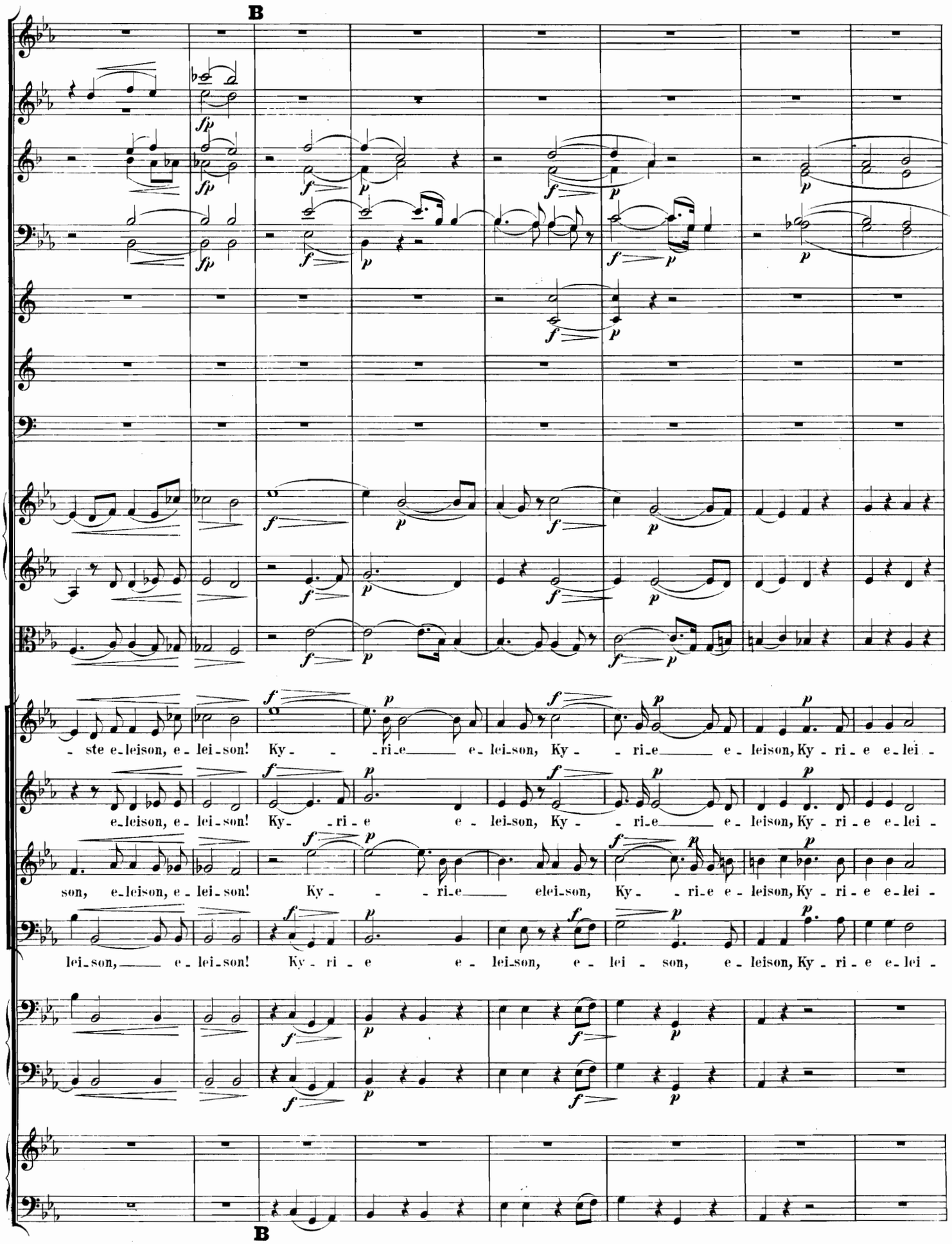
B
- ste e-leison, e-lei-son! Ky- - -ri-e e-lei-son, Ky- - -ri-e e-leison, Ky-ri-e e-lei-
e-leison, e-lei-son! Ky- -ri-e e-lei-son, Ky- - -ri-e e-leison, Ky-ri-e e-lei-
son, e-leison, e-lei-son! Ky- - -ri-e elei-son, Ky- -ri-e e-leison, Ky-ri-e e-lei-
lei-son, e-lei-son! Ky-ri-e e-lei-son, e-lei-son, e-leison, Ky-ri-e e-lei-
B

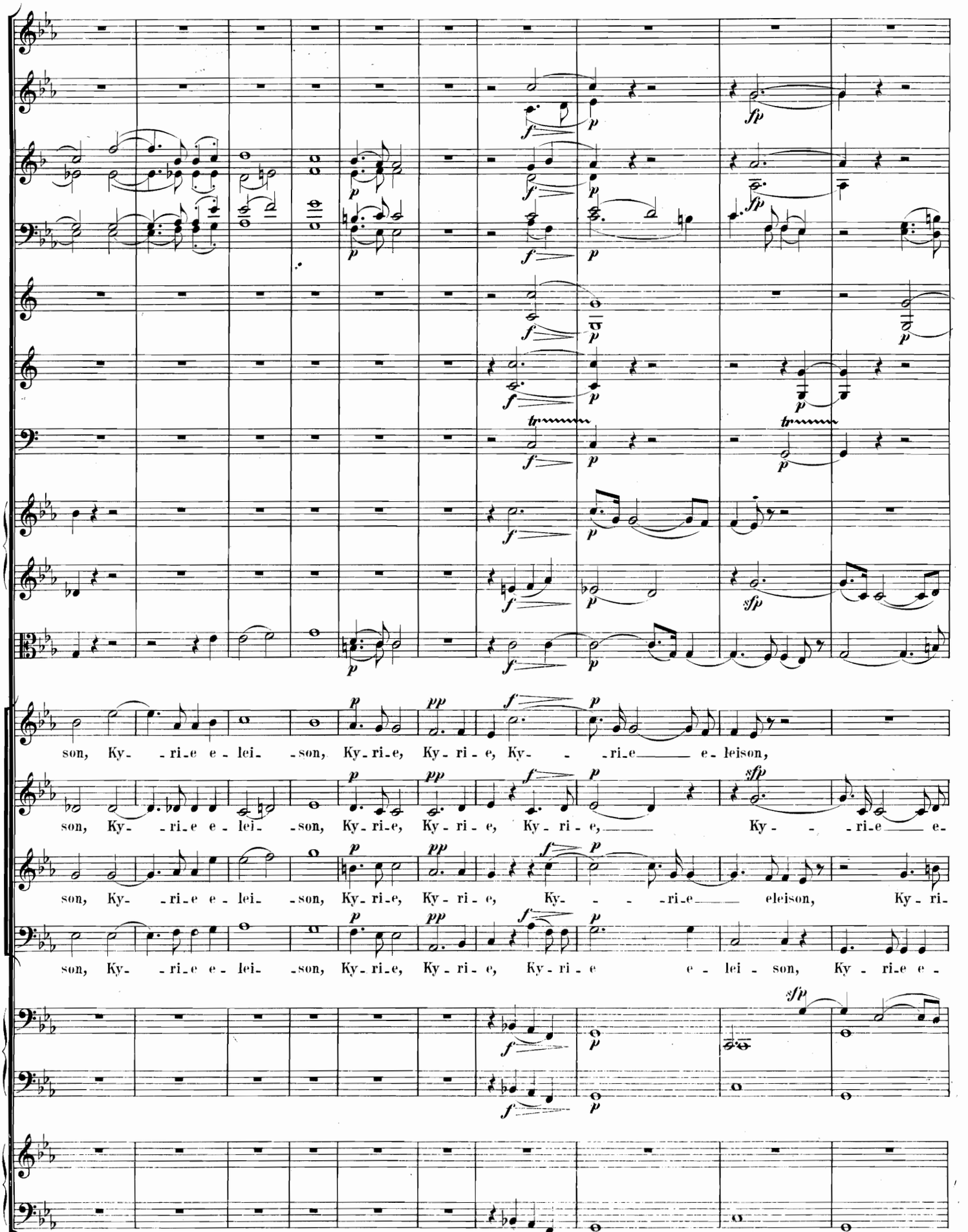
son, Ky- -ri-e e - lei- -son, Ky-ri-e, Ky-ri-e, Ky- - -ri-e e-leison,
son, Ky- -ri-e e - lei- -son, Ky-ri-e, Ky-ri-e, Ky-ri-e, Ky- - -ri-e e-
son, Ky- -ri-e e - lei- -son, Ky-ri-e, Ky-ri-e, Ky- - - -ri-e eleison, Ky-ri-
son, Ky- -ri-e e - lei- -son, Ky-ri-e, Ky-ri-e, Ky-ri-e e - lei - son, Ky - ri-e e -

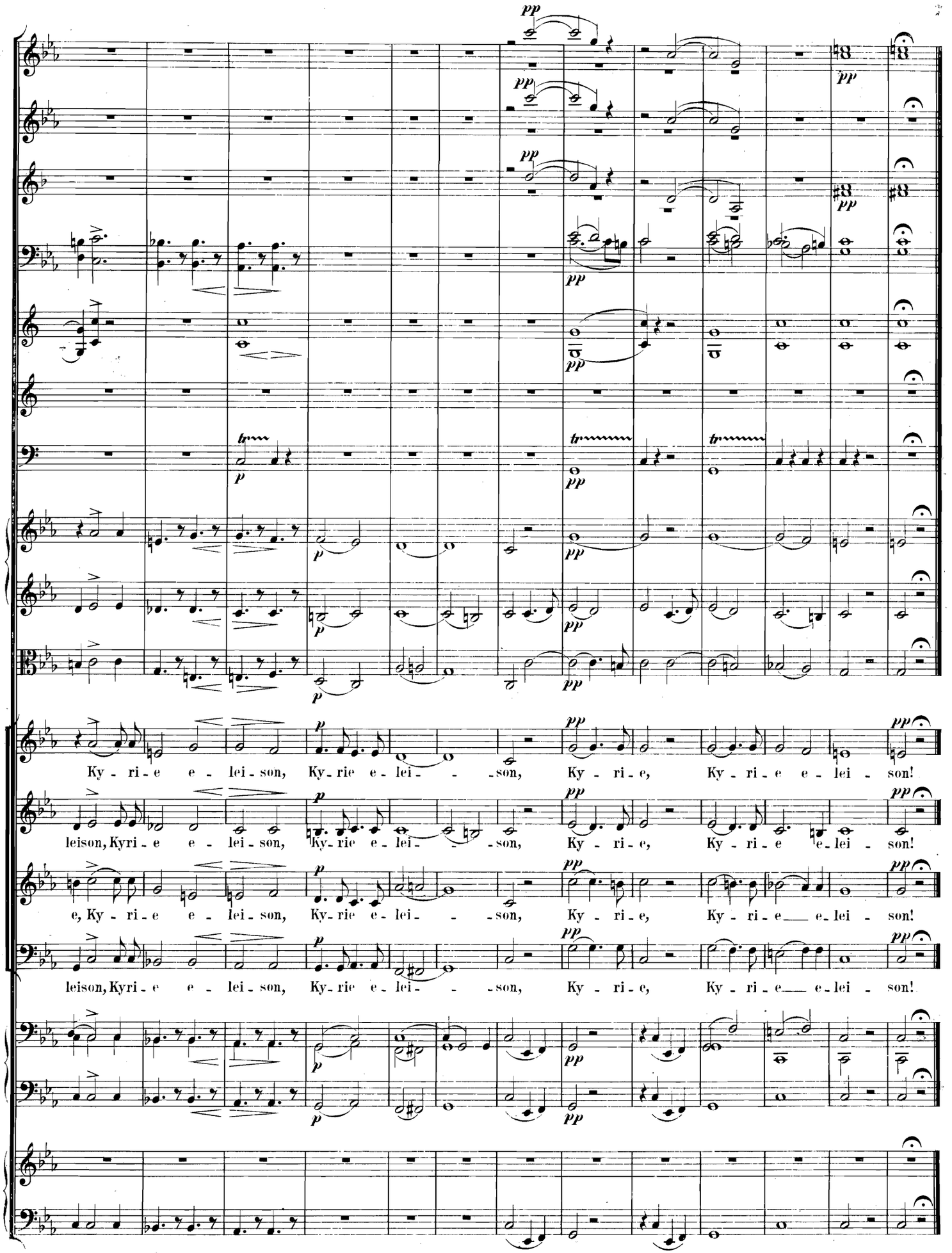
Ky - ri - e e - lei - son, Ky - rie e - lei - - son, Ky - ri - e, Ky - ri - e e - lei - son!
leison, Kyri - e e - lei - son, Ky - rie e - lei - - son, Ky - ri - e, Ky - ri - e e - lei - son!
e, Ky - ri - e e - lei - son, Ky - rie e - lei - - son, Ky - ri - e, Ky - ri - e e - lei - son!
leison, Kyri - e e - lei - son, Ky - rie e - lei - - son, Ky - ri - e, Ky - ri - e e - lei - son!

Gloria.

Lebhaft, nicht zu schnell.

Flöten.
Hoboen.
Clarinetten in B.
Fagotte.
Hörner in C.
Trompeten in C.
Alt. Tenor.
Posaunen.
Bass.
Pauken in C. G.

Lebhaft, nicht zu schnell.

Violine I.
Violine II.
Bratsche.
Sopran. Glo - ri - a in excel - sis De - o,
Alt. Glo - ri - a in excel - sis De - o,
Tenor. Glo - ri - a in excel - sis De - o, glo - ri - a
Bass. Glo - ri - a in excel - sis De - o, glo - ri - a
Violoncell.
Contrabass.
Orgel.
Ped.

Lebhaft, nicht zu schnell.

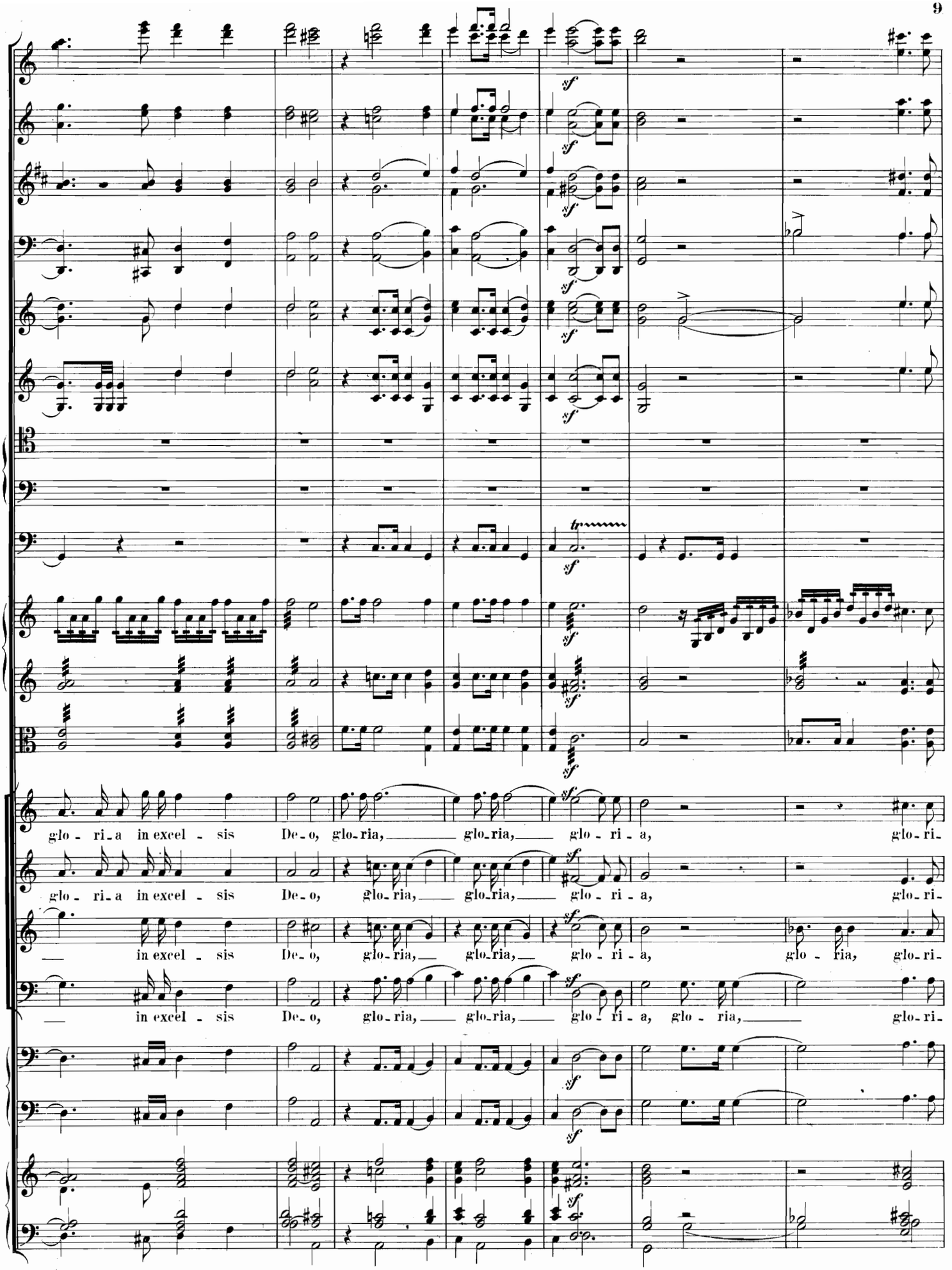
glo - ri - a in excel - sis De - o, glo - ria, glo - ria, glo - ri - a, glo - ri -
glo - ri - a in excel - sis De - o, glo - ria, glo - ria, glo - ri - a, glo - ri -
in excel - sis De - o, glo - ria, glo - ria, glo - ri - a, glo - ria, glo - ri -
in excel - sis De - o, glo - ria, glo - ria, glo - ri - a, glo - ria, glo - ri -

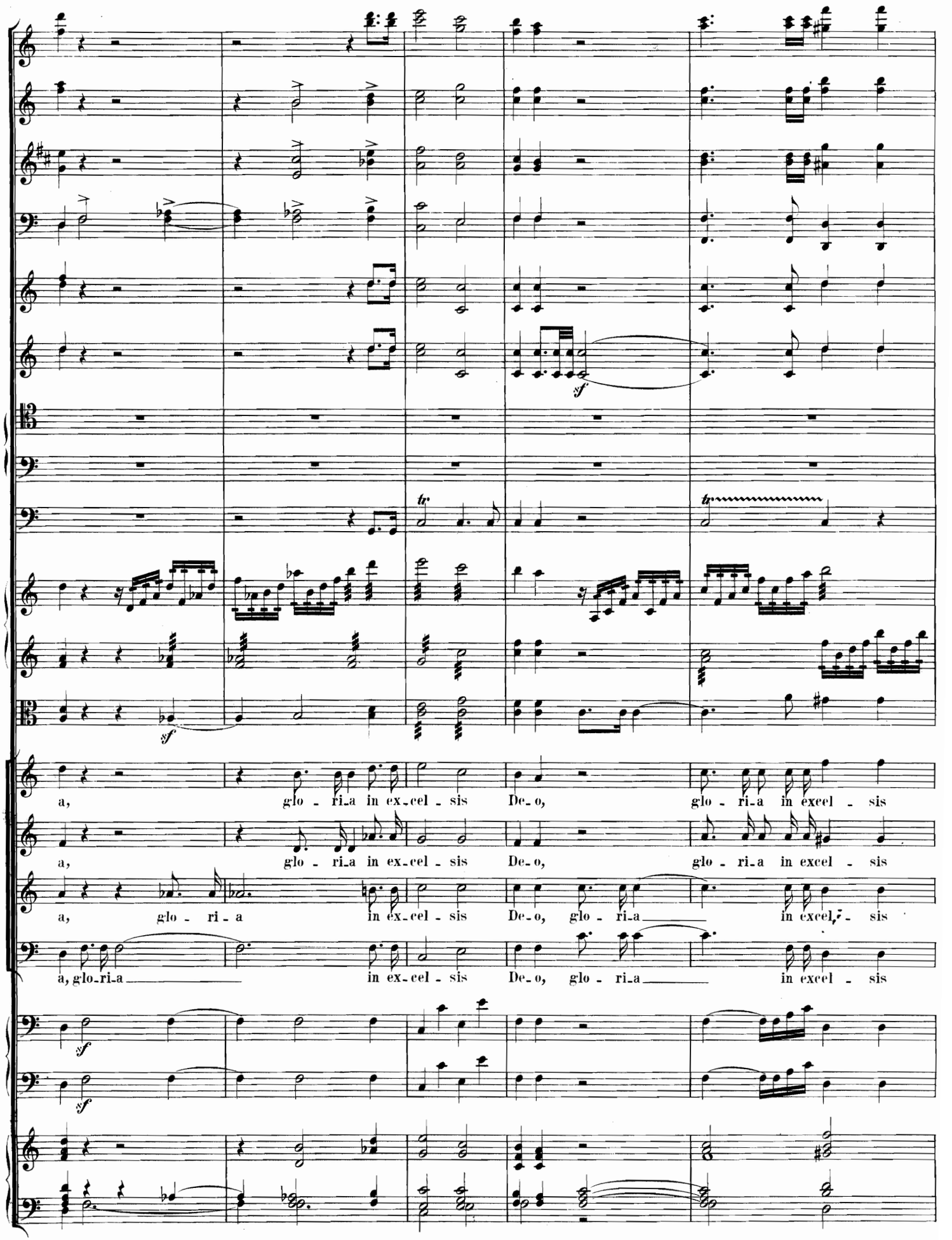
sf
tr
tr
sf
a, glo - ri-a in ex-cel - sis De-o, glo - ri-a in excel - sis
a, glo - ri-a in ex-cel - sis De-o, glo - ri-a in excel - sis
a, glo - ri - a in ex-cel - sis De-o, glo - ri-a in excel, - sis
a, glo-ri-a in ex-cel - sis De-o, glo - ri-a in excel - sis
sf
sf

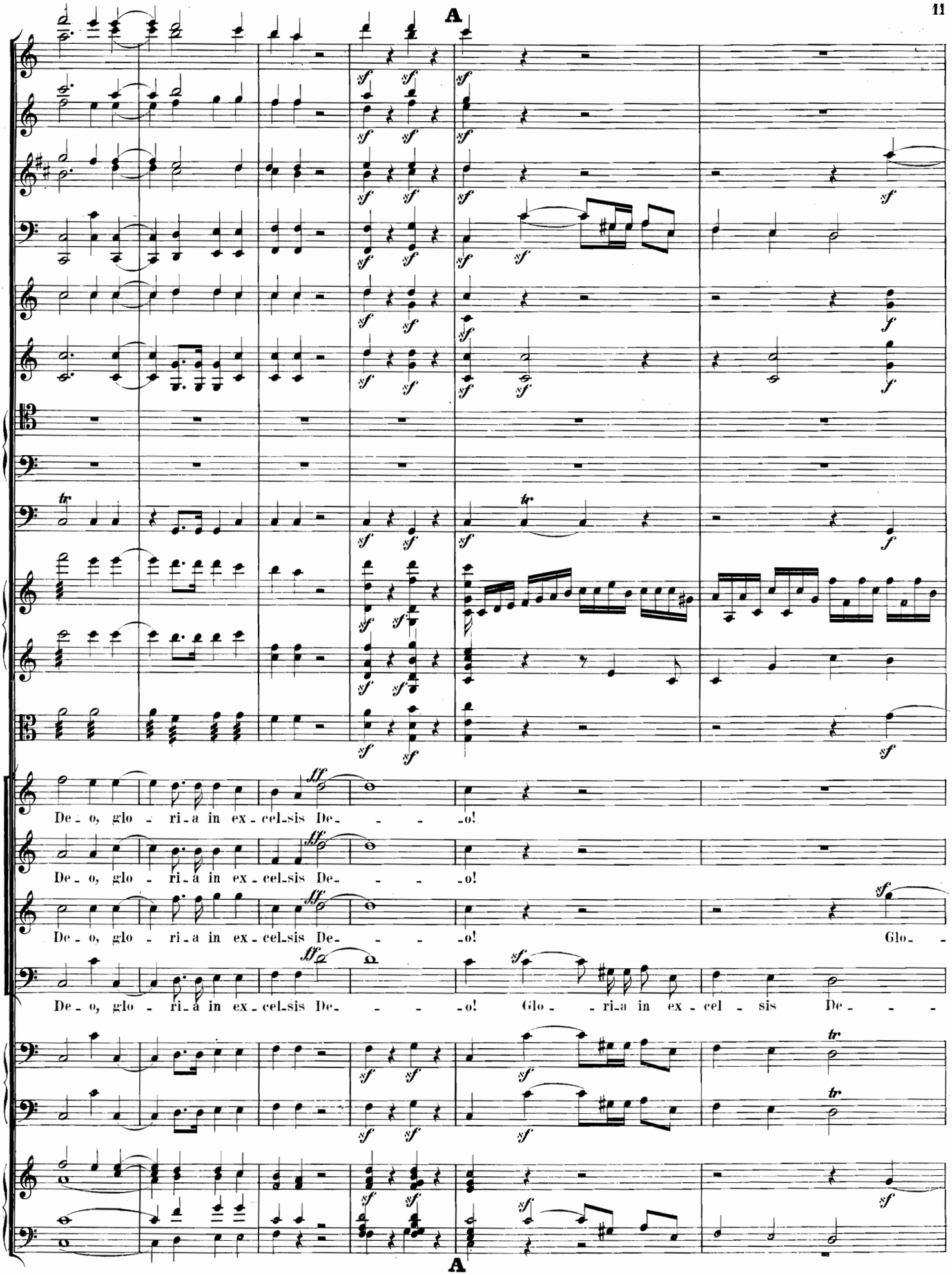
A
De - o, glo - ri - a in ex - cel - sis De - - - - o!
De - o, glo - ri - a in ex - cel - sis De - - - - o!
De - o, glo - ri - a in ex - cel - sis De - - - - o!
Glo - -
De - o, glo - ri - a in ex - cel - sis De - - - - o! Glo - - ri - a in ex - cel - sis De - - -
A

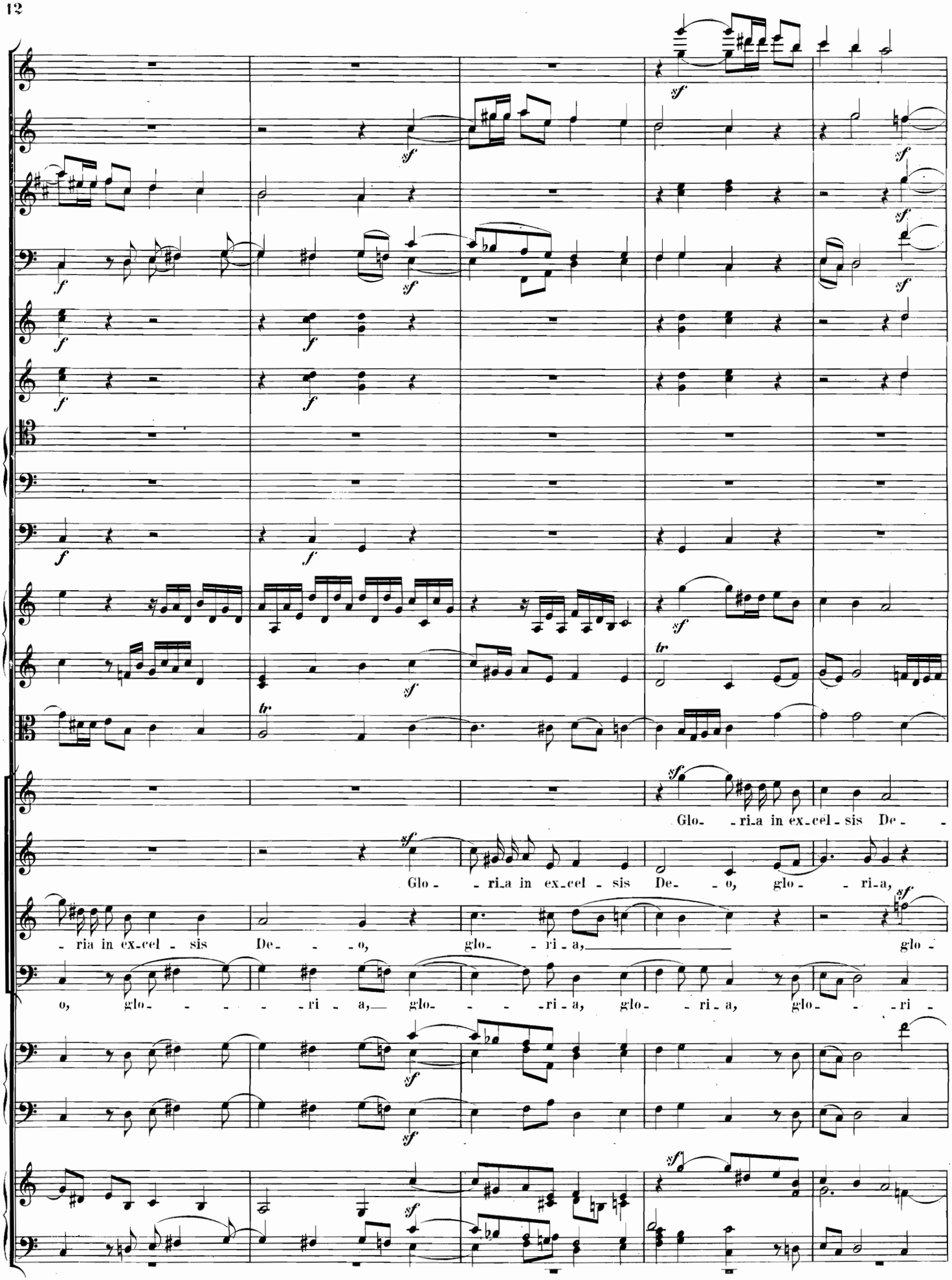
Glo- - ri-a in ex-cel - sis De- -
Glo - - ri-a in ex-cel - sis De- - o, glo- - ri-a,
- ria in ex-cel - sis De- - - o, glo- - ri - a, glo -
o, glo- - - - - ri - a, glo- - - - ri - a, glo- - ri - a, glo- - - ri -

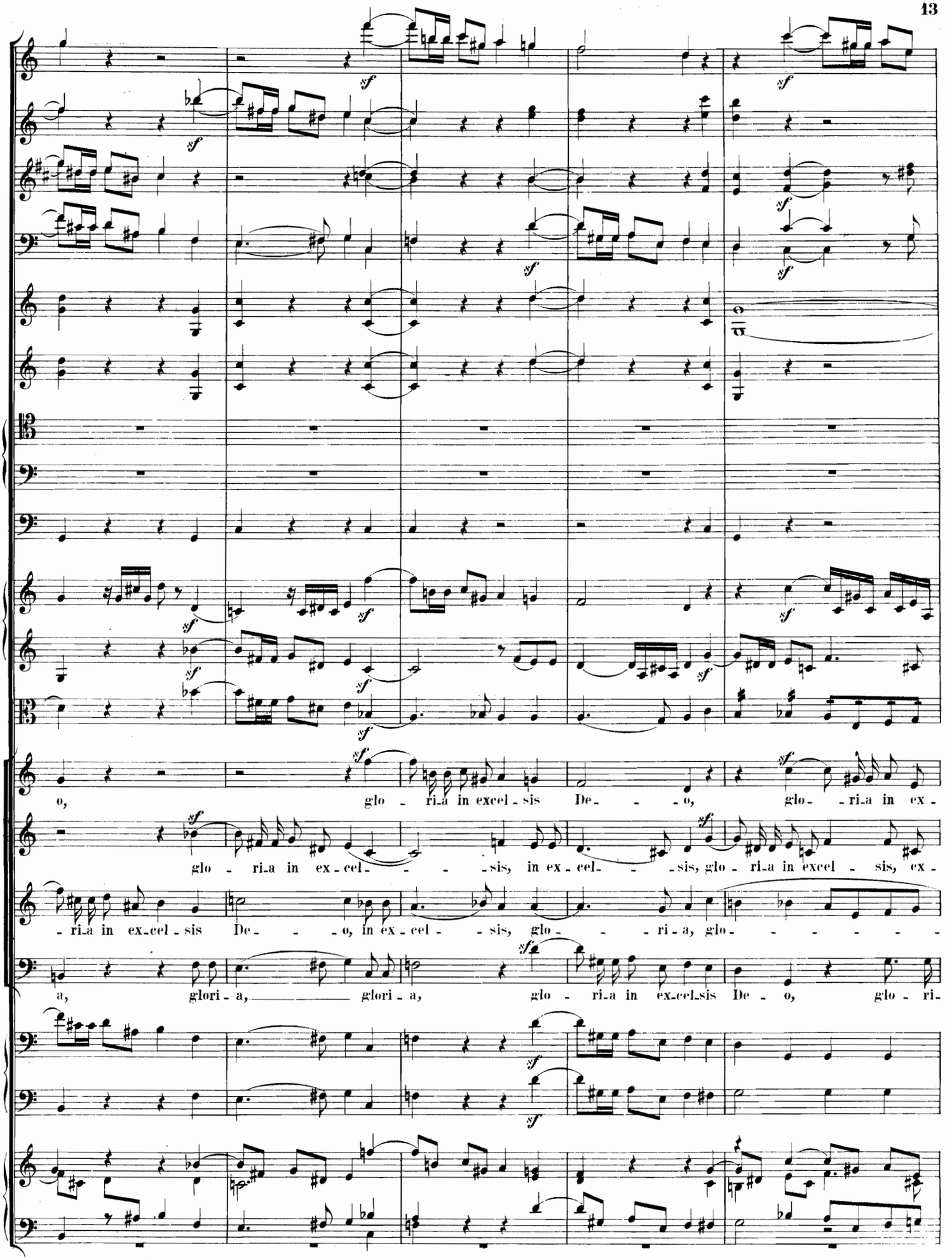
o, glo - ri-a in excel - sis De - - - o, glo- - ri-a in ex -
glo - ri-a in ex - cel- - - - sis, in ex - cel- - - sis, glo - ri-a in excel - sis, ex -
- ri-a in ex-cel - sis De - - - o, in ex - cel - - sis, glo - - - ri - a, glo- - - - - - -
a, glori - a, glori - a, glo - ri-a in ex-cel-sis De - o, glo - ri-

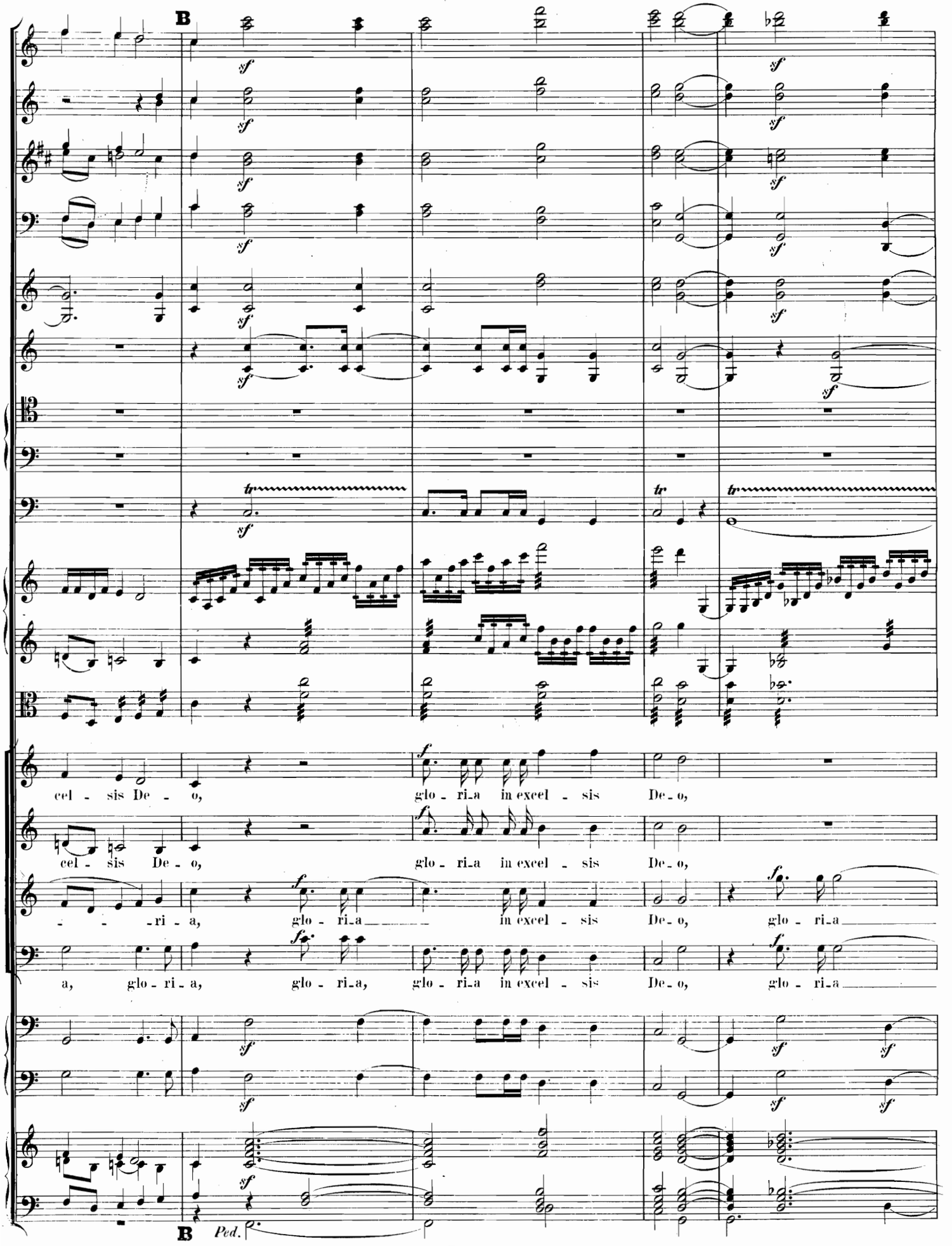
B
sf
tr
cel - sis De - o, glo - ri_a in excel - sis De_o,
cel - sis De - o, glo - ri_a in excel - sis De_o,
- - - ri - a, glo - ri_a in excel - sis De_o, glo - ri_a
a, glo - ri - a, glo - ri_a, glo - ri_a in excel - sis De_o, glo - ri_a
B
Ped.

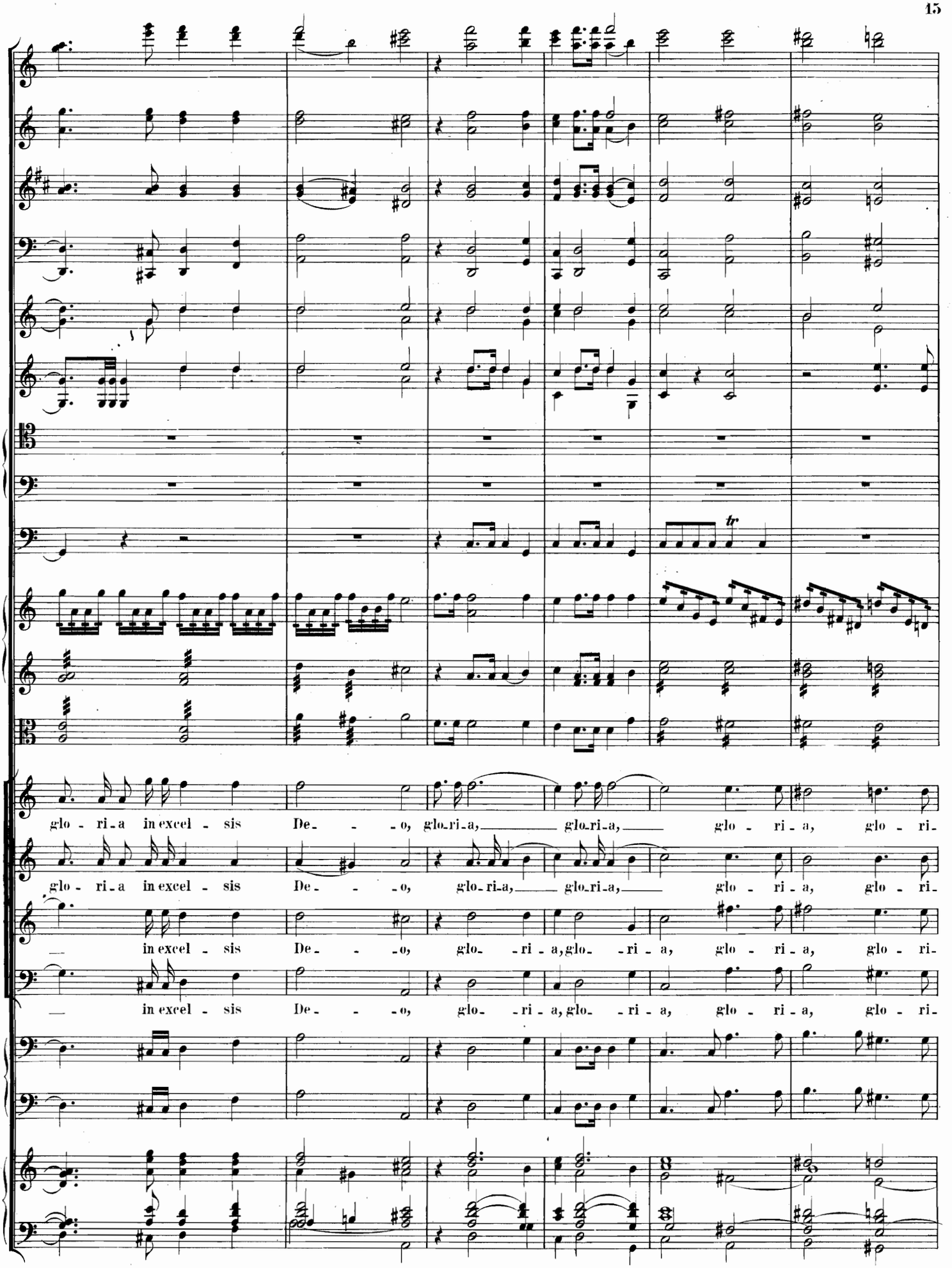
glo - ri - a in excel - sis De - - - o, glo - ri - a, glo - ri - a, glo - ri - a, glo - ri -
glo - ri - a in excel - sis De - - - o, glo - ri - a, glo - ri - a, glo - ri - a, glo - ri -
— in excel - sis De - - - o, glo - - ri - a, glo - - ri - a, glo - ri - a, glo - ri -
— in excel - sis De - - - o, glo - - ri - a, glo - - ri - a, glo - ri - a, glo - ri -

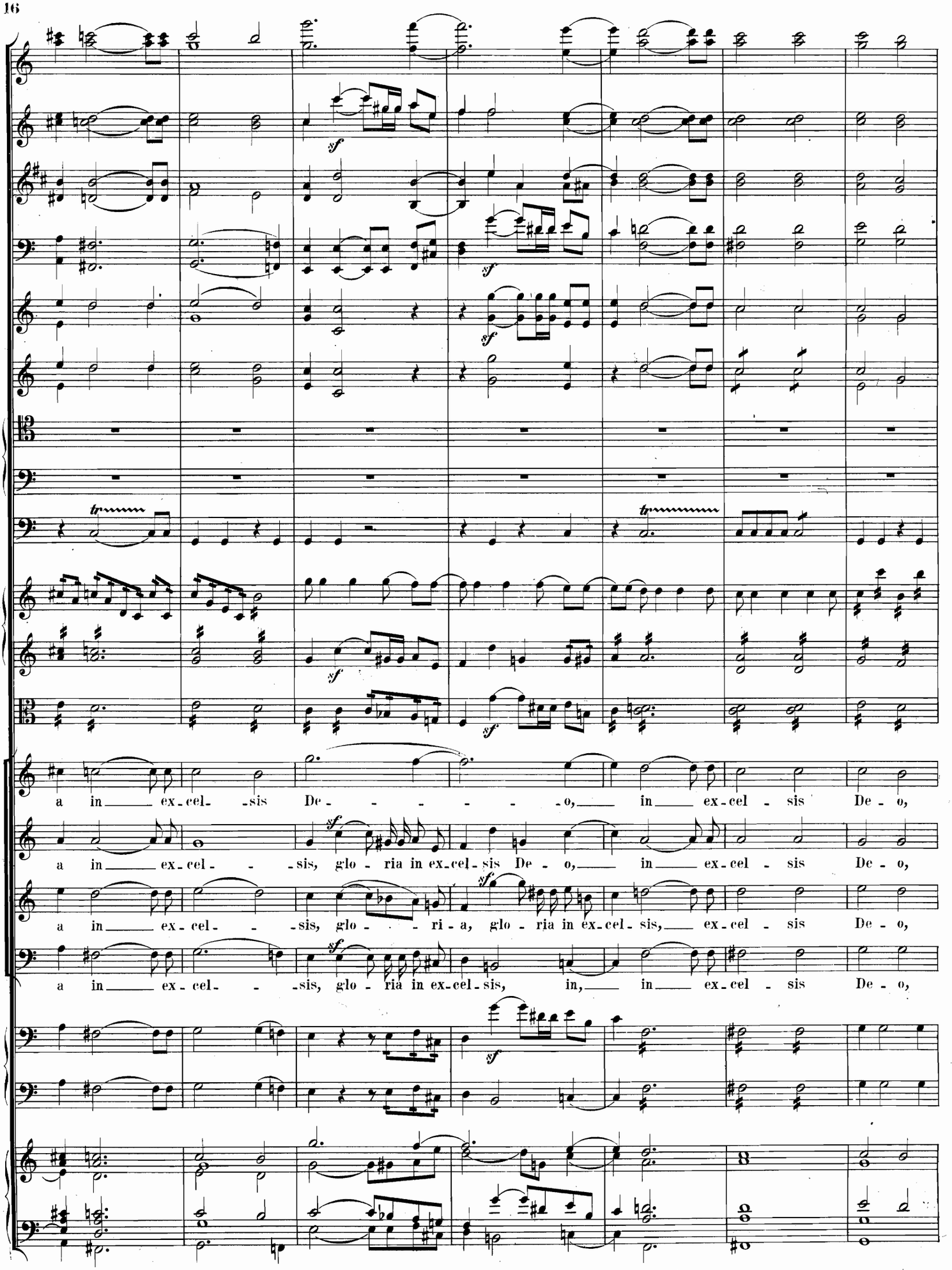
a in ex-cel- sis De- - - - - - o, in ex-cel - sis De- o,
a in ex-cel- - sis, glo - ria in ex-cel-sis De - o, in ex-cel - sis De - o,
a in ex-cel- - sis, glo - - ri-a, glo - ria in ex-cel-sis, ex-cel - sis De - o,
a in ex-cel- - sis, glo - ria in ex-cel-sis, in, in ex-cel - sis De - o,

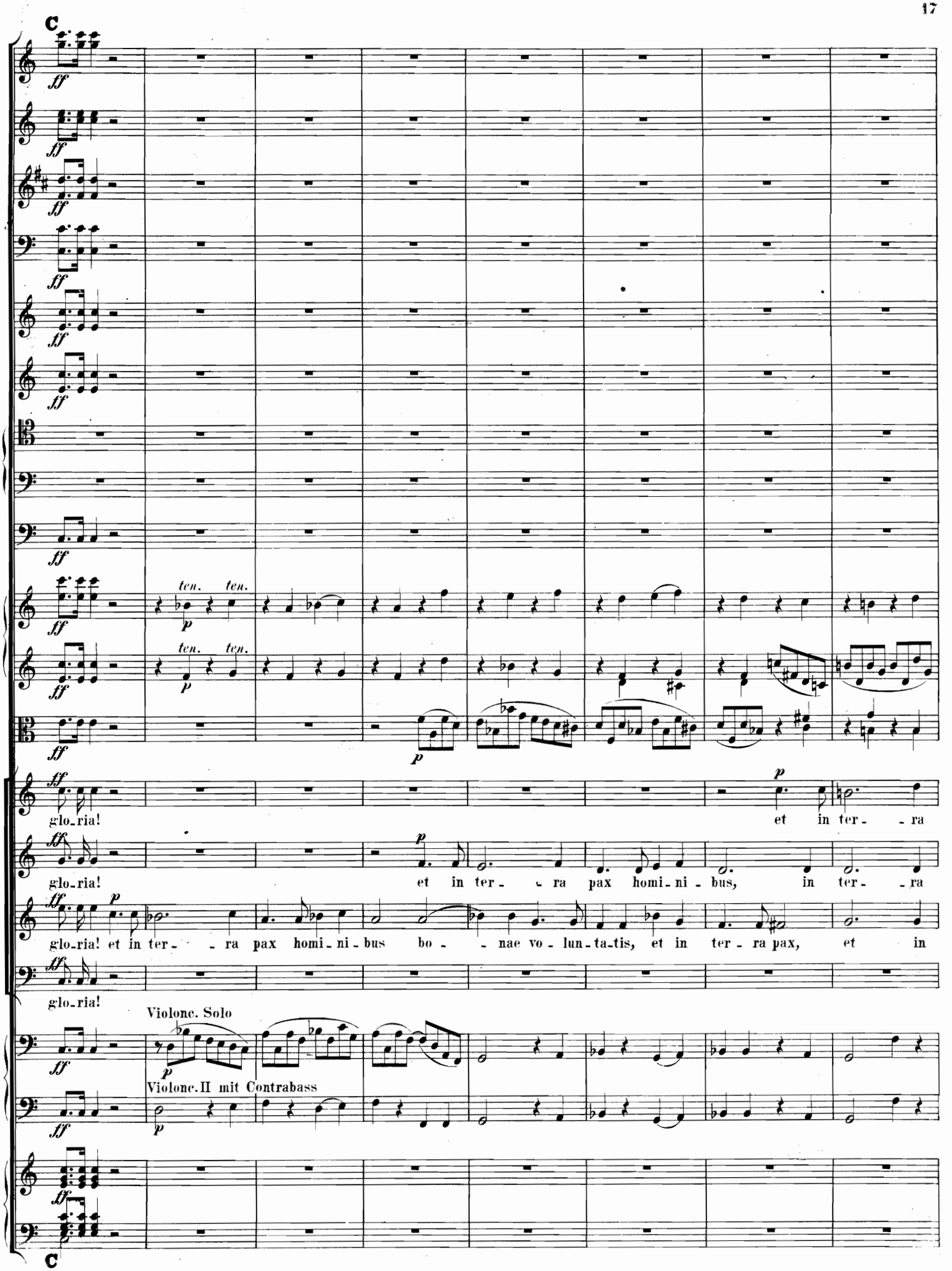
C
ff
ten. ten.
p
glo-ria!
et in ter- - ra
glo-ria!
et in ter- - ra pax homi-ni-bus, in ter- - ra
glo-ria! et in ter- - ra pax homi-ni-bus bo- - nae vo-lun-ta-tis, et in ter-ra pax, et in
glo-ria!
Violone. Solo
Violone. II mit Contrabass
C

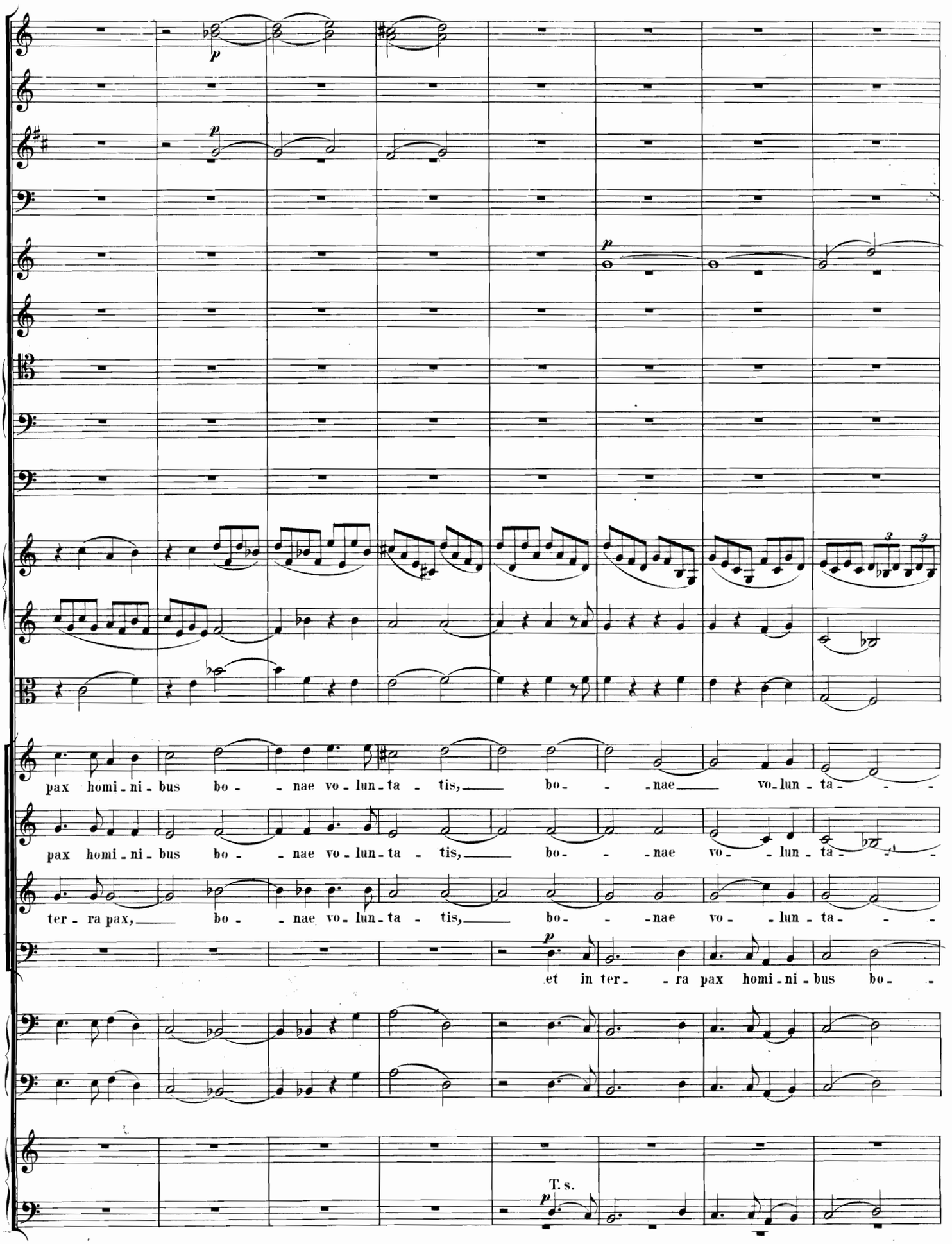
p
p
p
3
3
pax homi-ni-bus bo- -nae vo-lun-ta- tis, bo- -nae vo-lun-ta- -
pax homi-ni-bus bo- -nae vo-lun-ta- tis, bo- -nae vo- -lun-ta- -
ter-ra pax, bo- -nae vo-lun-ta- tis, bo- -nae vo- -lun-ta- -
p
et in ter- -ra pax homi-ni-bus bo- -
T. s.
p

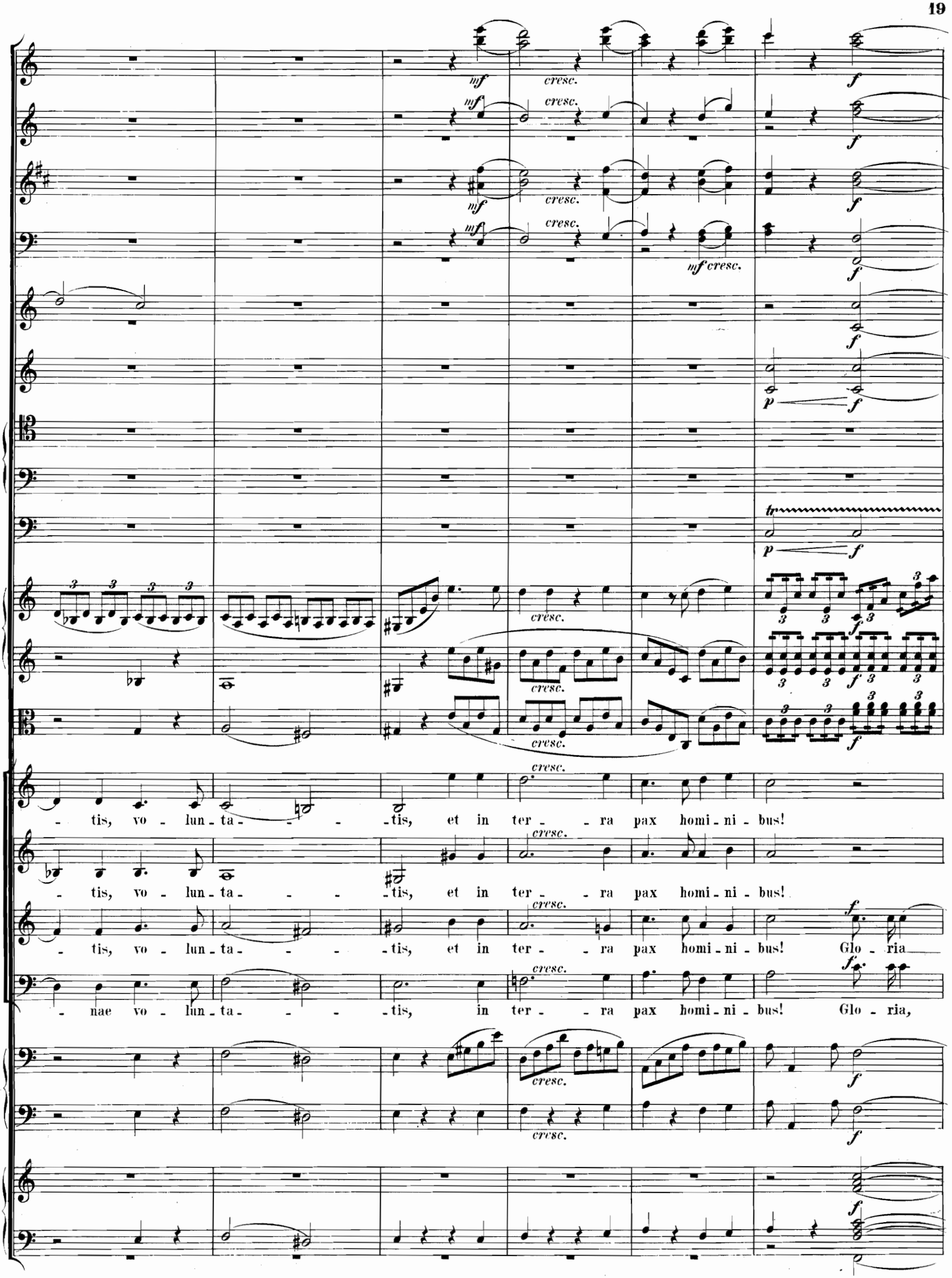
mf cresc.
f
p
tr
- tis, vo - lun - ta - - - - tis, et in ter - - ra pax homi - ni - bus!
- tis, vo - lun - ta - - - - tis, et in ter - - ra pax homi - ni - bus!
- tis, vo - lun - ta - - - - tis, et in ter - - ra pax homi - ni - bus! Glo - ria
- nae vo - lun - ta - - - - tis, in ter - - ra pax homi - ni - bus! Glo - ria,

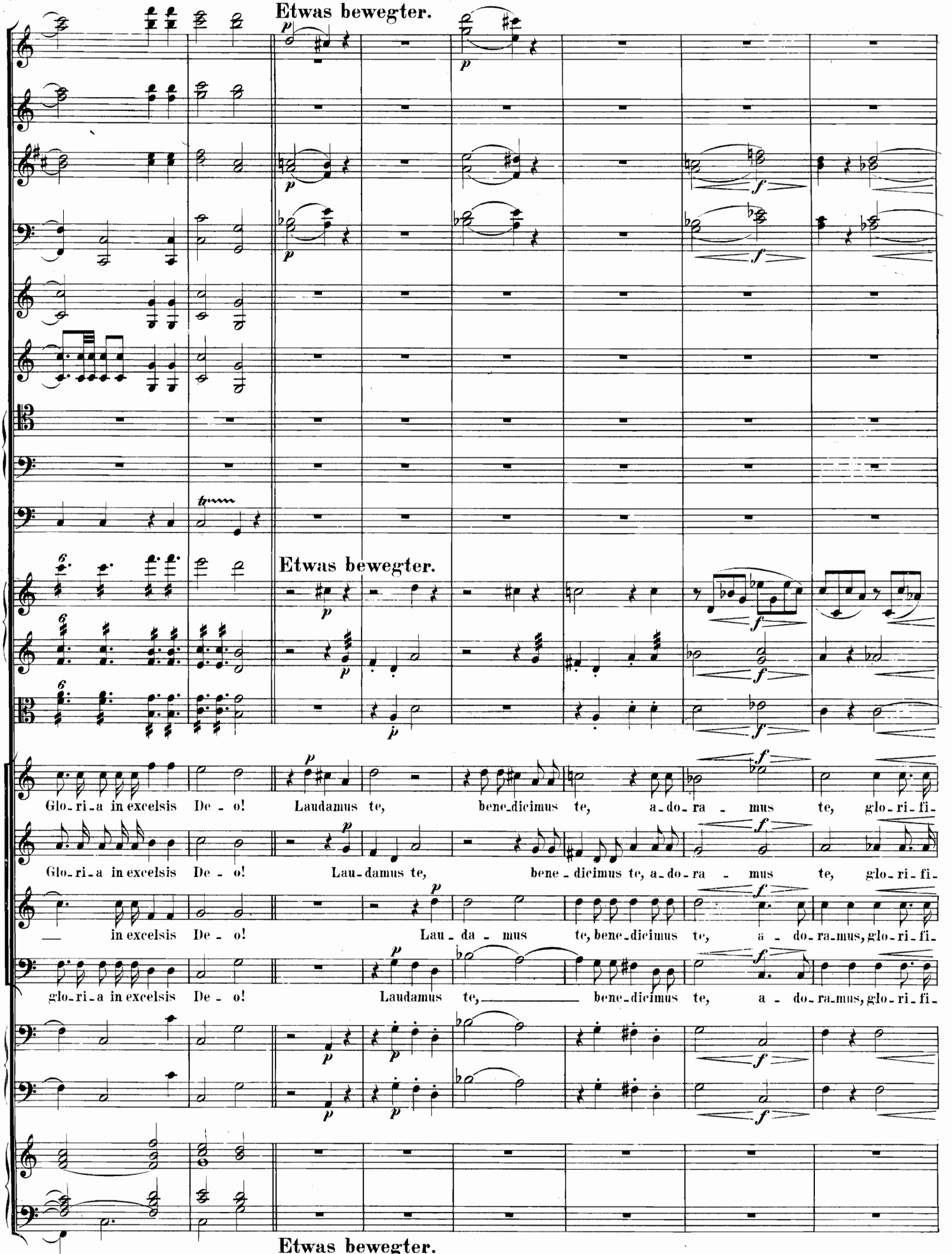
Etwas bewegter.
Etwas bewegter.
Glo-ri-a in excelsis De-o! Laudamus te, bene-dicimus te, a-do-ra-mus te, glo-ri-fi-
Glo-ri-a in excelsis De-o! Lau-damus te, bene-dicimus te, a-do-ra-mus te, glo-ri-fi-
in excelsis De-o! Lau-da-mus te, bene-dicimus te, a-do-ra-mus, glo-ri-fi-
glo-ri-a in excelsis De-o! Laudamus te, bene-dicimus te, a-do-ra-mus, glo-ri-fi-
Etwas bewegter.

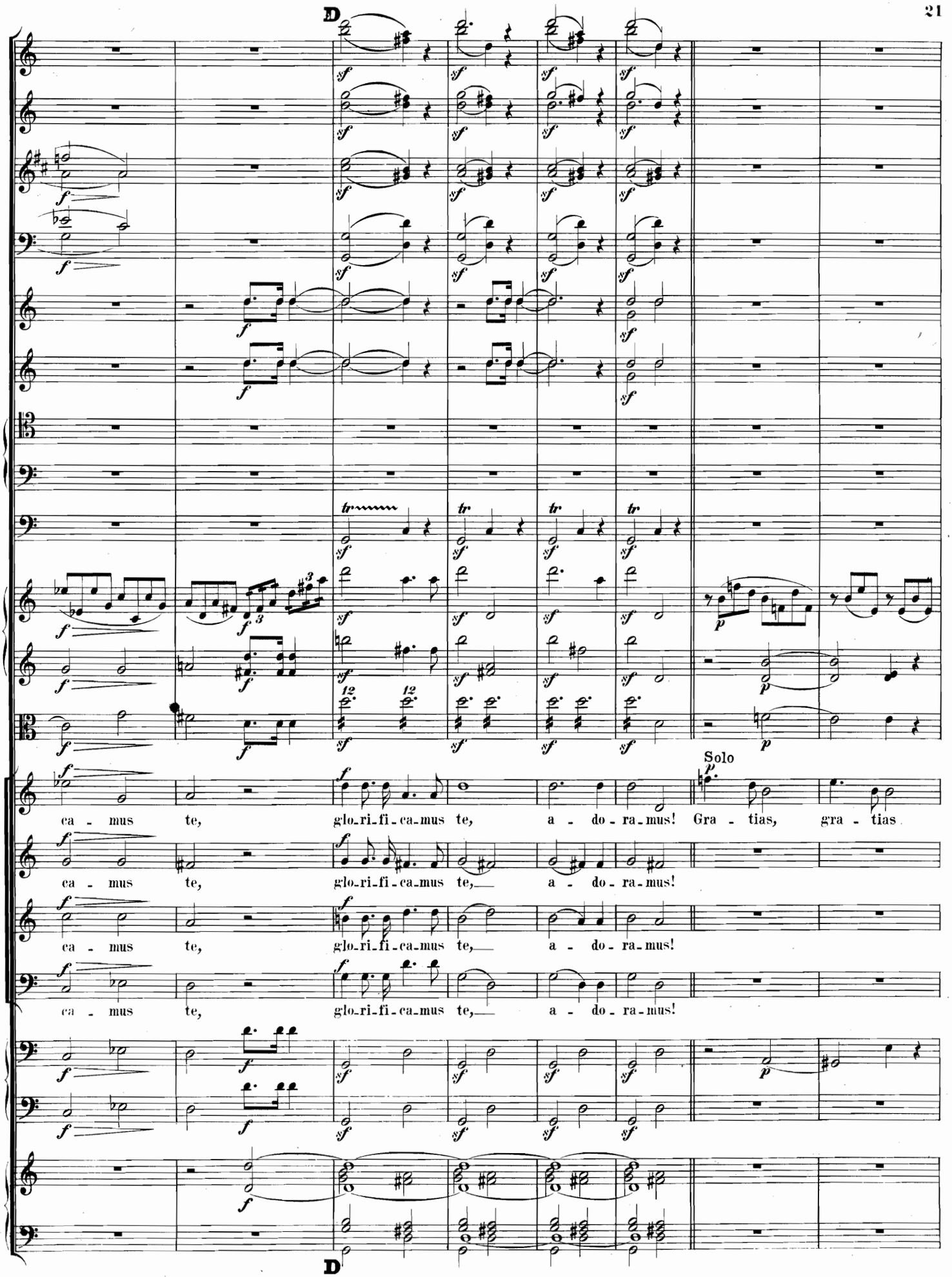
D
Solo
ca - mus te, glo_ri_fi_ca_mus te, a - do - ra_mus! Gra - tias, gra - tias
ca - mus te, glo_ri_fi_ca_mus te, a - do - ra_mus!
ca - mus te, glo_ri_fi_ca_mus te, a - do - ra_mus!
ca - mus te, glo_ri_fi_ca_mus te, a - do - ra_mus!
D

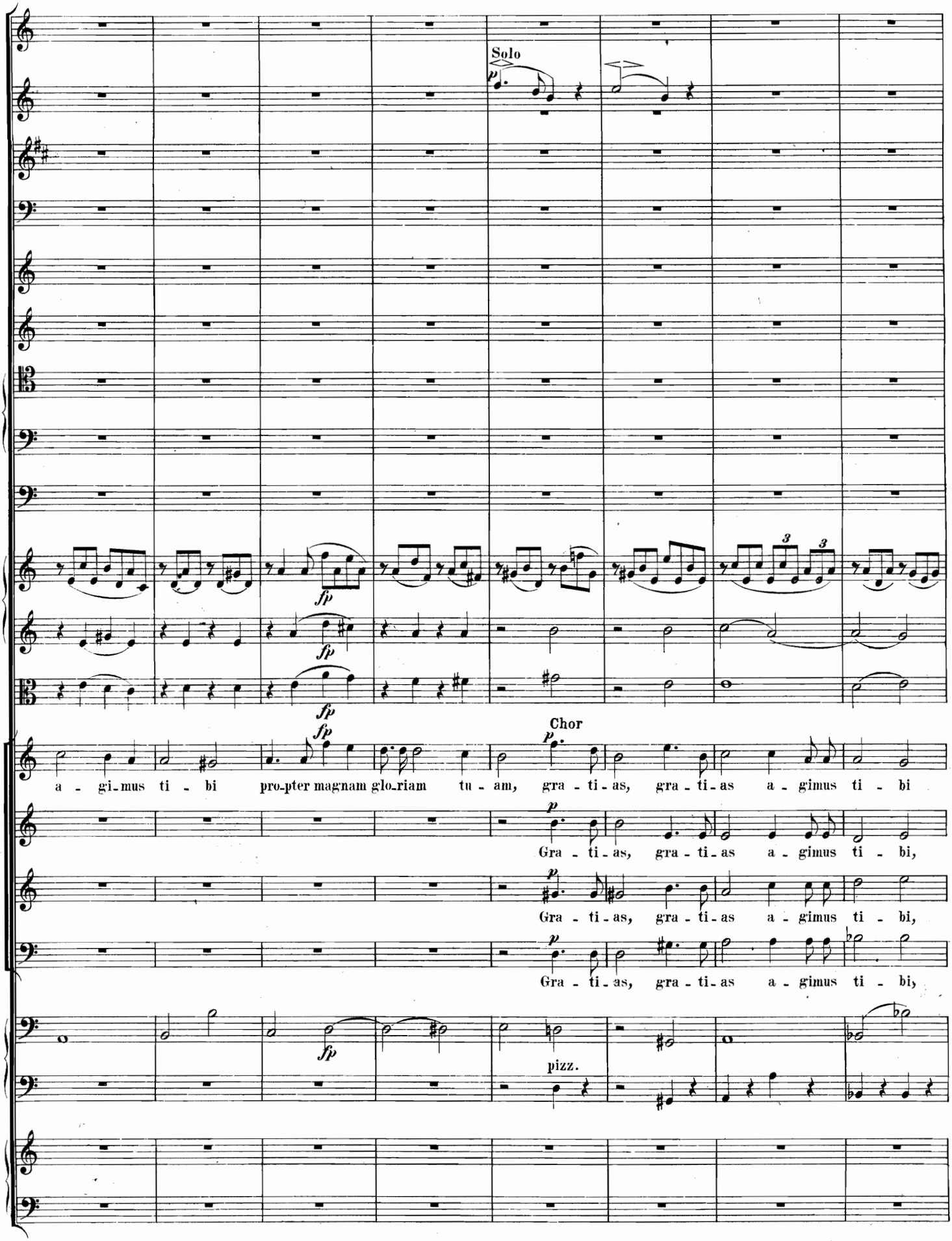
Solo
Chor
a - gi-mus ti - bi pro-pter magnam glo-riam tu - am, gra - ti - as, gra - ti - as a - gimus ti - bi
Gra - ti - as, gra - ti - as a - gimus ti - bi,
Gra - ti - as, gra - ti - as a - gimus ti - bi,
Gra - ti - as, gra - ti - as a - gimus ti - bi,
pizz.

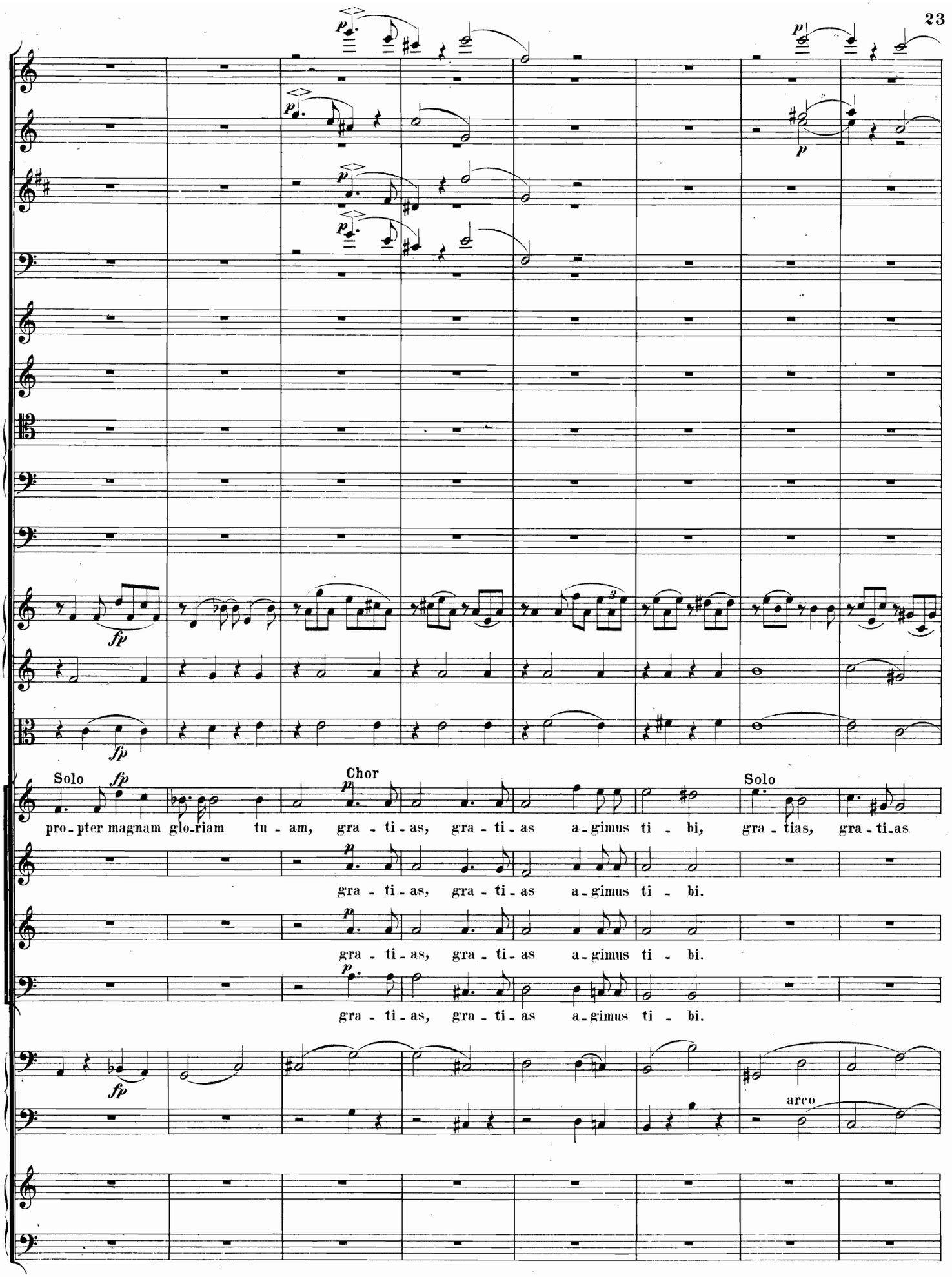
Solo
Chor
Solo
pro - pter magnam glo-riam tu - am, gra - ti - as, gra - ti - as a - gimus ti - bi, gra - tias, gra - ti-as
gra - ti - as, gra - ti - as a - gimus ti - bi.
gra - ti - as, gra - ti - as a - gimus ti - bi.
gra - ti - as, gra - ti - as a - gimus ti - bi.
arco

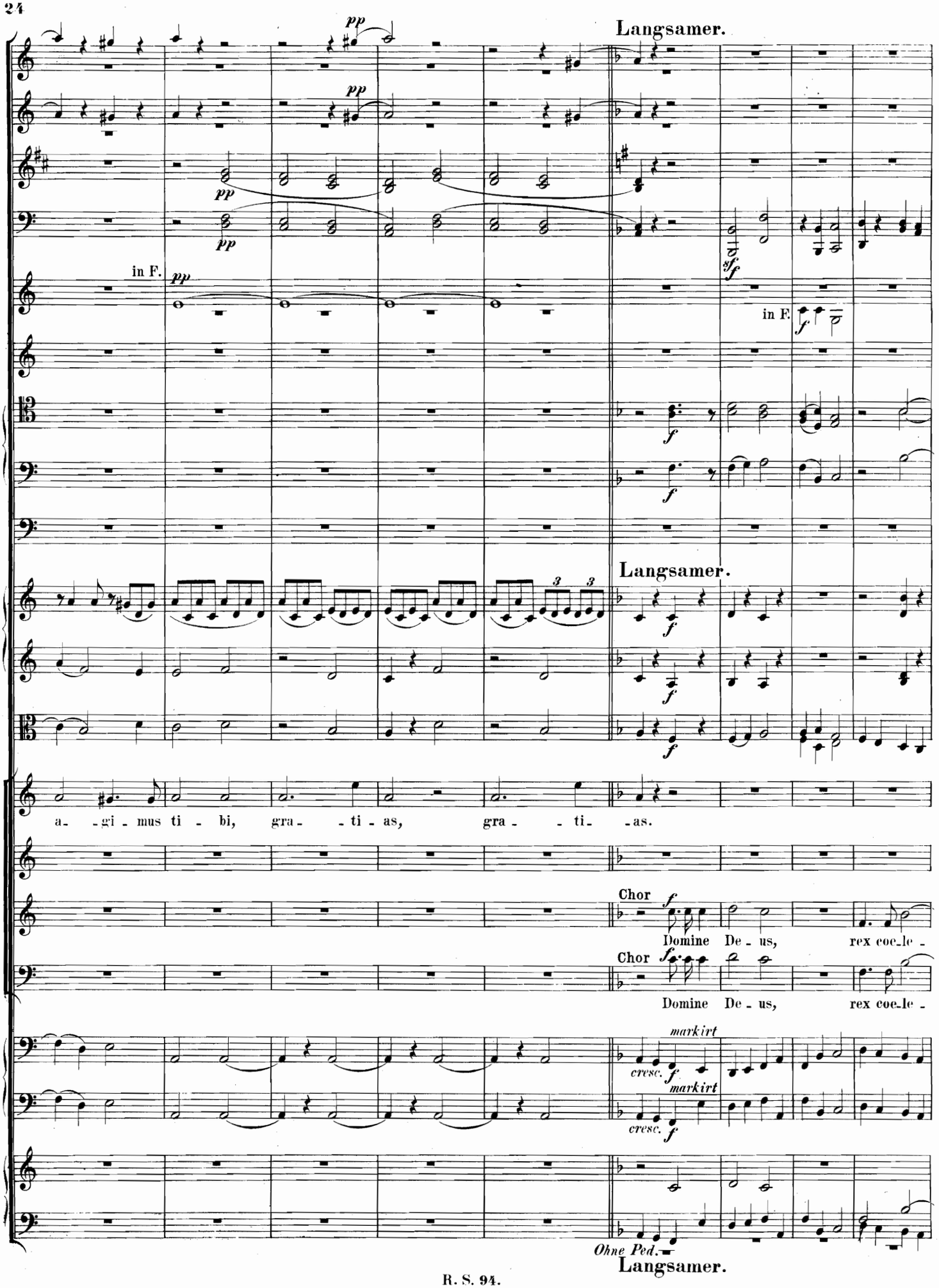
Langsamer.
in F.
in F.
Langsamer.
a- -gi- mus ti - bi, gra- - ti - as, gra- - ti- -as.
Chor
Domine De - us, rex coe-le -
Chor
Domine De - us, rex coe-le -
markirt
markirt
Ohne Ped.
Langsamer.

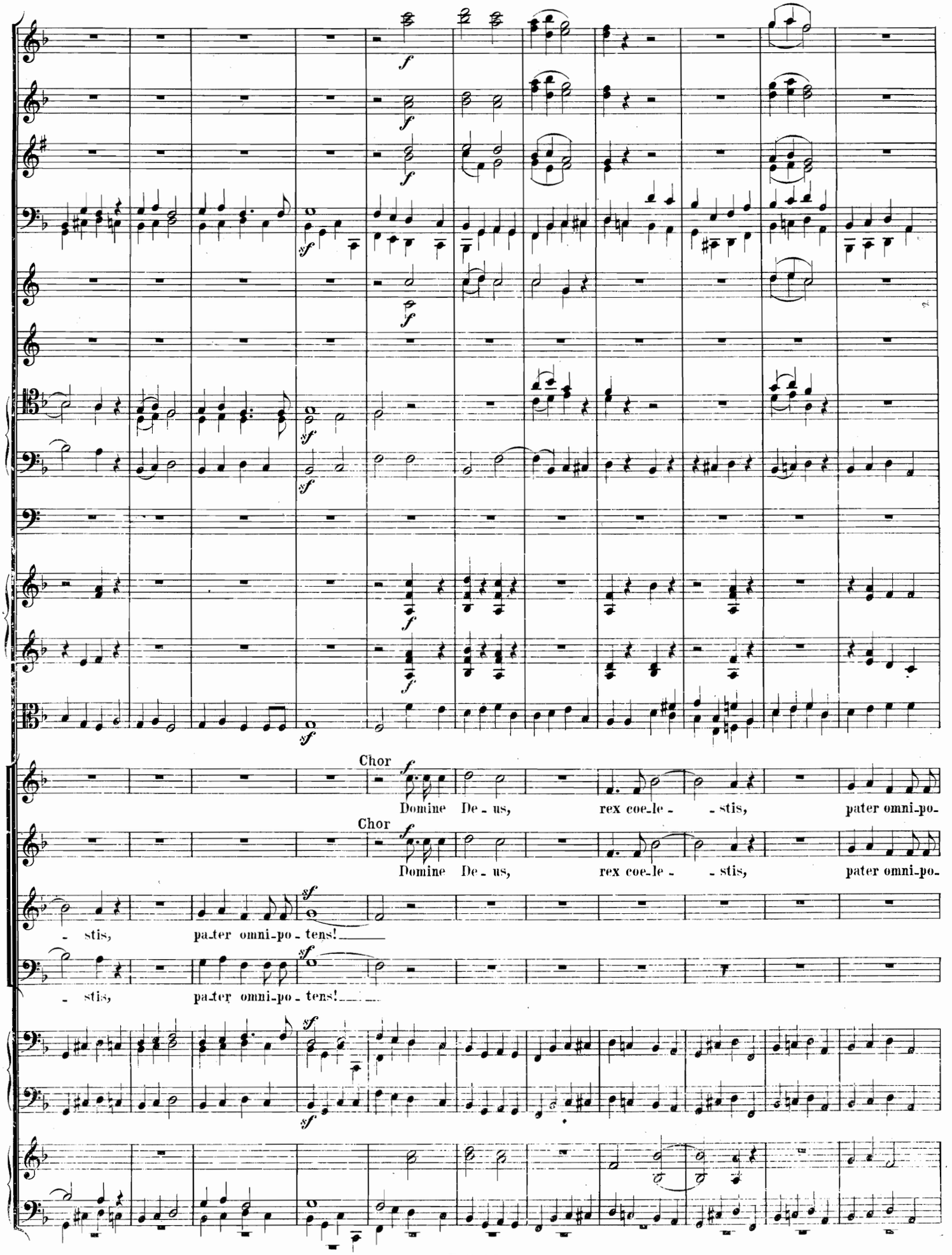
Chor
Domine De - us, rex coe-le - - stis, pater omni-po-
- stis, pa-ter omni-po - tens!
Chor
Domine De - us, rex coe-le - - stis, pater omni-po-
- stis, pa-ter omni-po - tens!

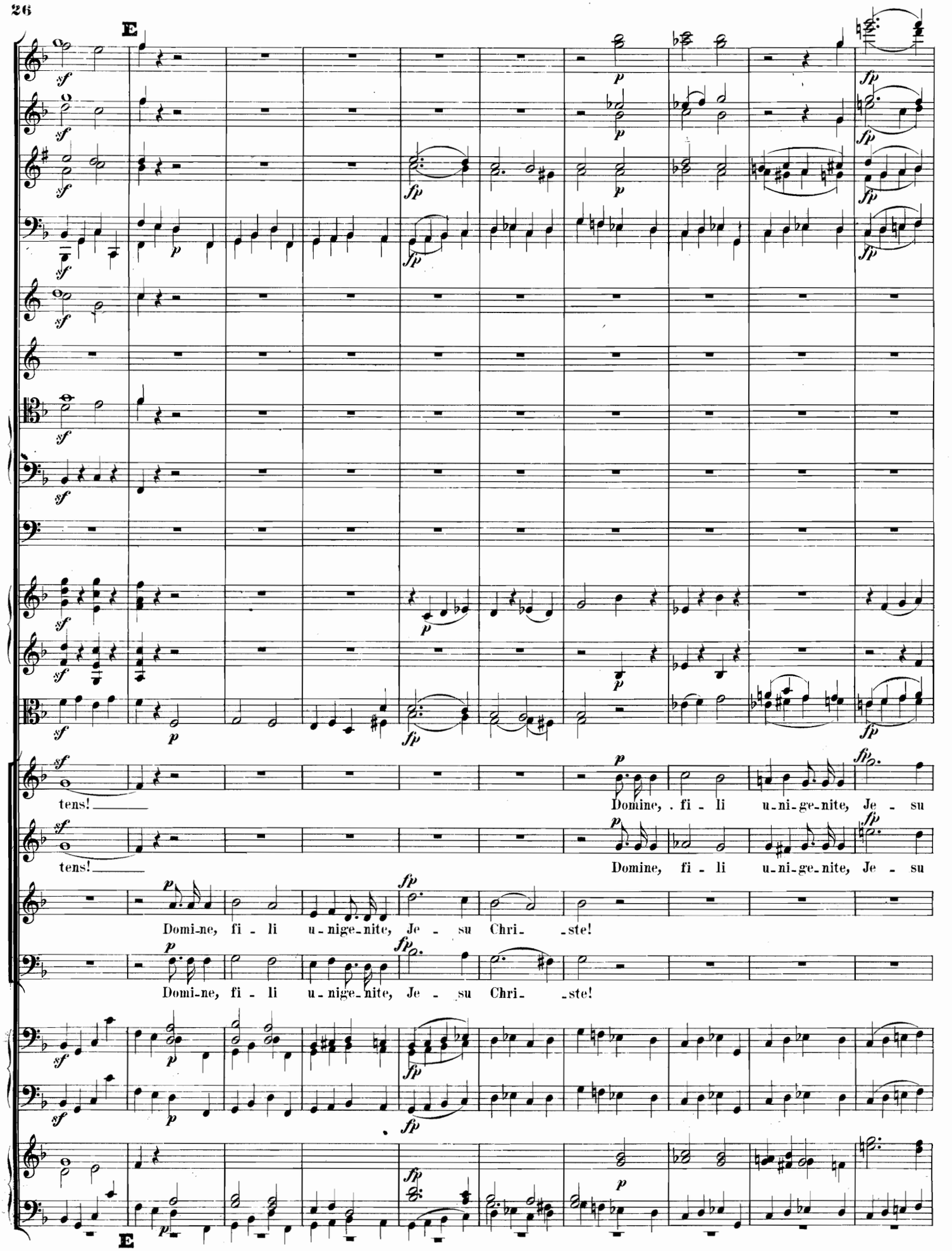
E
tens!
Domine, . fi - li u-ni-ge-nite, Je - su
tens!
Domine, fi - li u-ni-ge-nite, Je - su
Domi-ne, fi - li u-nige-nite, Je - su Chri- -ste!
Domi-ne, fi - li u-nige-nite, Je - su Chri- -ste!
E

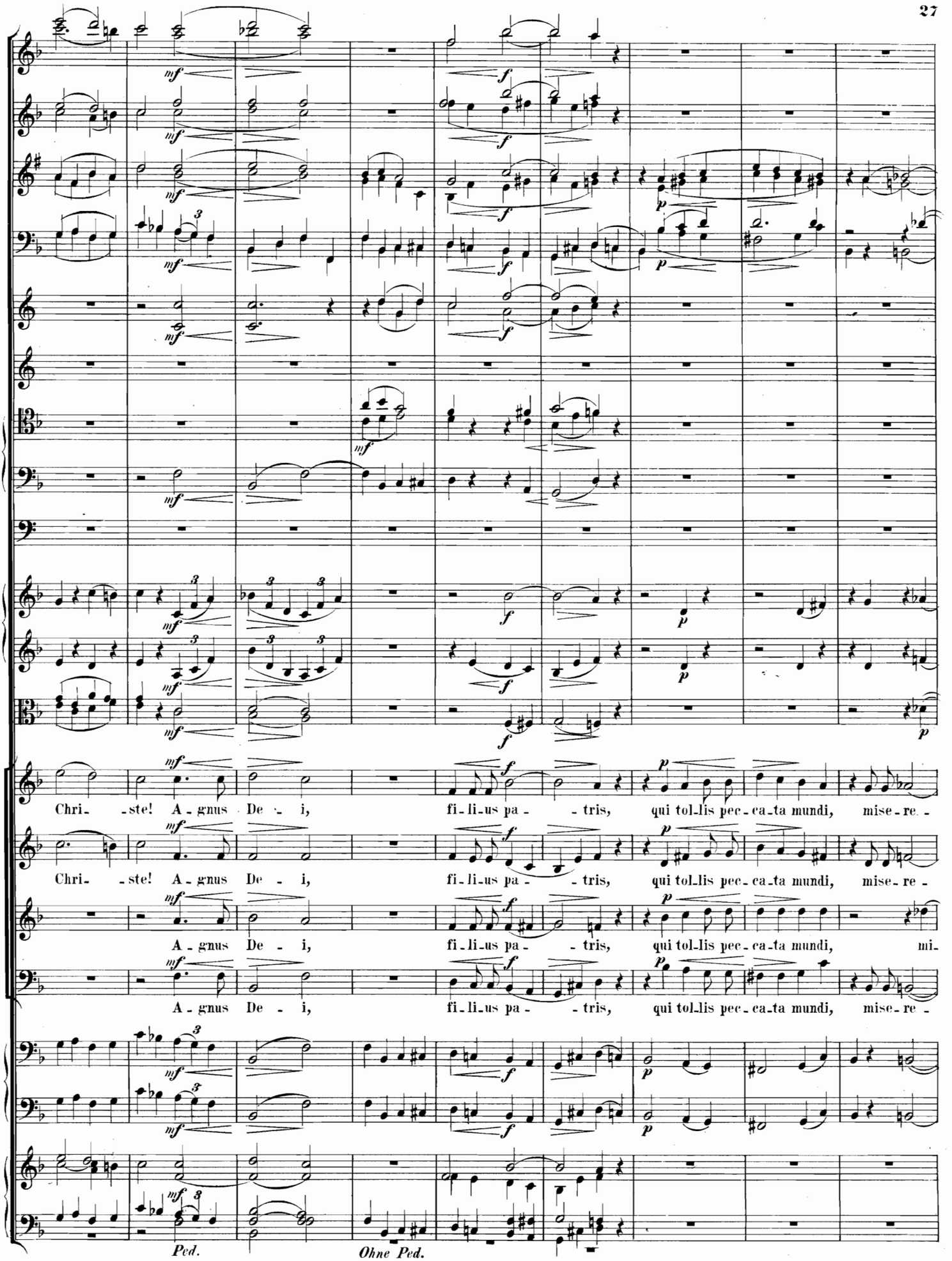
Chri- -ste! A - gnus De - i, fi - li - us pa - - tris, qui tol - lis pec - ca - ta mundi, mise - re -
Chri- -ste! A - gnus De - i, fi - li - us pa - - tris, qui tol - lis pec - ca - ta mundi, mise - re -
A - gnus De - i, fi - li - us pa - - tris, qui tol - lis pec - ca - ta mundi, mi-
A - gnus De - i, fi - li - us pa - - tris, qui tol - lis pec - ca - ta mundi, mise - re -
Ped.
Ohne Ped.

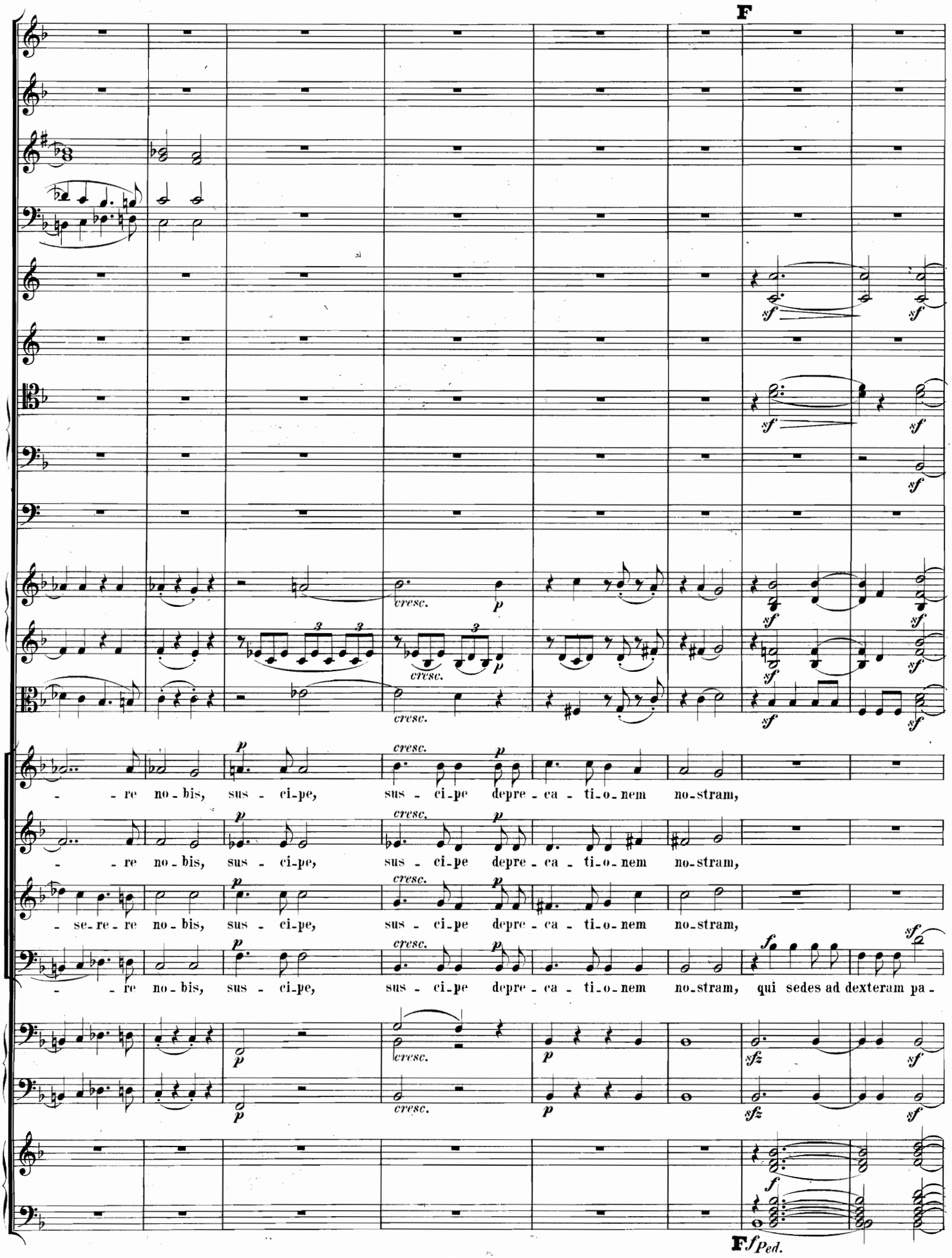
F
cresc.
p
sf
- re no - bis, sus - ci - pe, sus - ci - pe depre - ca - ti - o - nem no - stram,
- se - re - re no - bis, sus - ci - pe, sus - ci - pe depre - ca - ti - o - nem no - stram,
- re no - bis, sus - ci - pe, sus - ci - pe depre - ca - ti - o - nem no - stram, qui sedes ad dexteram pa -
sfz
f
F f Ped.

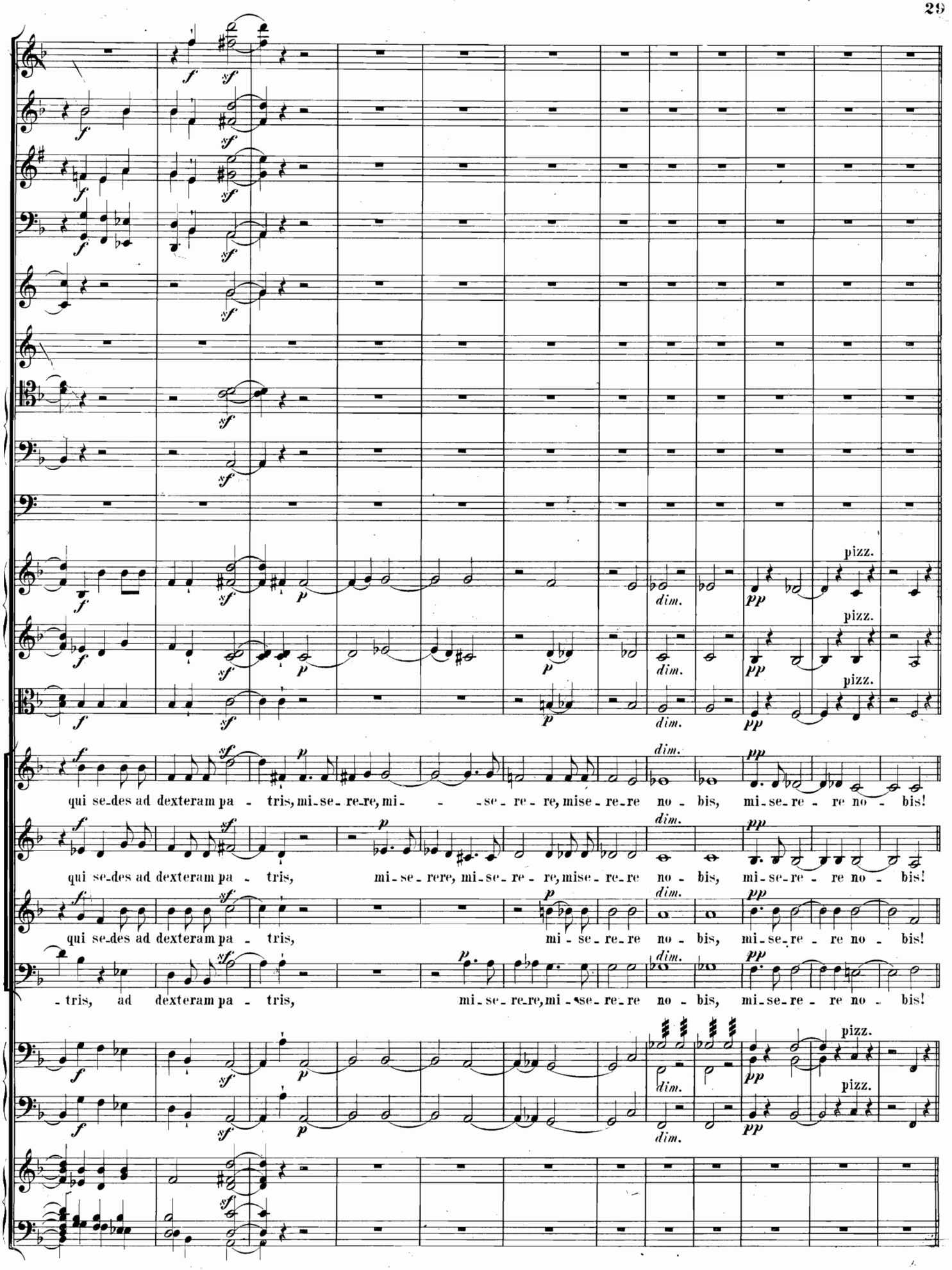
qui se-des ad dexteram pa - tris, mi-se-re-re, mi- -se-re-re, mise-re-re no - bis, mi-se-re - re no - bis!
qui se-des ad dexteram pa - tris, mi-se-rere, mi-se-re - re, mise-re-re no - bis, mi-se-re - re no - bis!
qui se-des ad dexteram pa - tris, mi-se-re-re no - bis, mi-se-re - re no - bis!
- tris, ad dexteram pa - tris, mi-se-re-re, mi-se-re-re no - bis, mi-se-re - re no - bis!
pizz.
dim.
pp

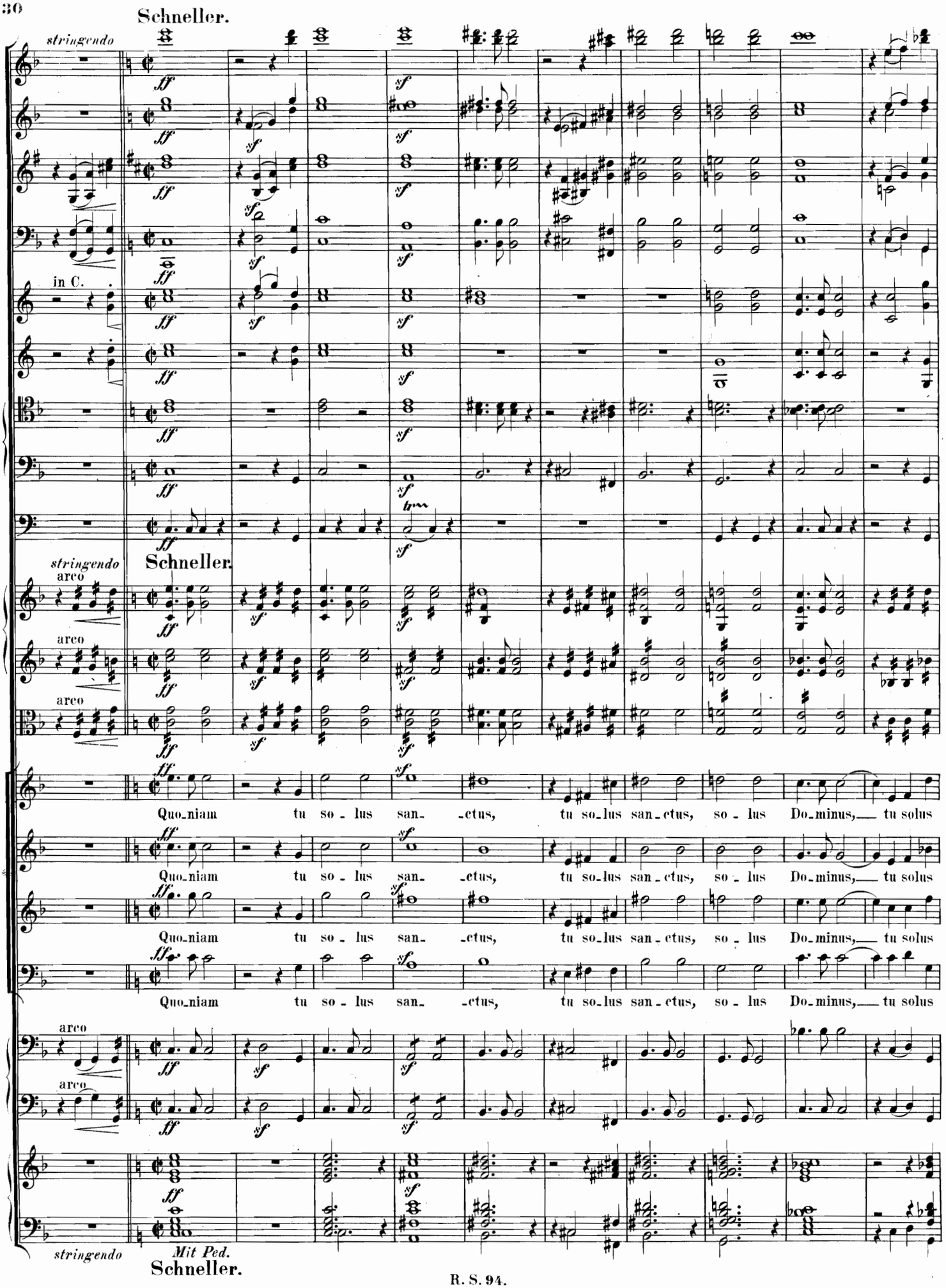
Schneller.
stringendo
in C.
stringendo
Schneller.
arco
arco
arco
Quo_niam tu so_lus san_ _ctus, tu so_lus san_ctus, so_lus Do_minus, tu solus
Quo_niam tu so_lus san_ _ctus, tu so_lus san_ctus, so_lus Do_minus, tu solus
Quo_niam tu so_lus san_ _ctus, tu so_lus san_ctus, so_lus Do_minus, tu solus
Quo_niam tu so_lus san_ _ctus, tu so_lus san_ctus, so_lus Do_minus, tu solus
arco
arco
stringendo
Mit Ped.
Schneller.

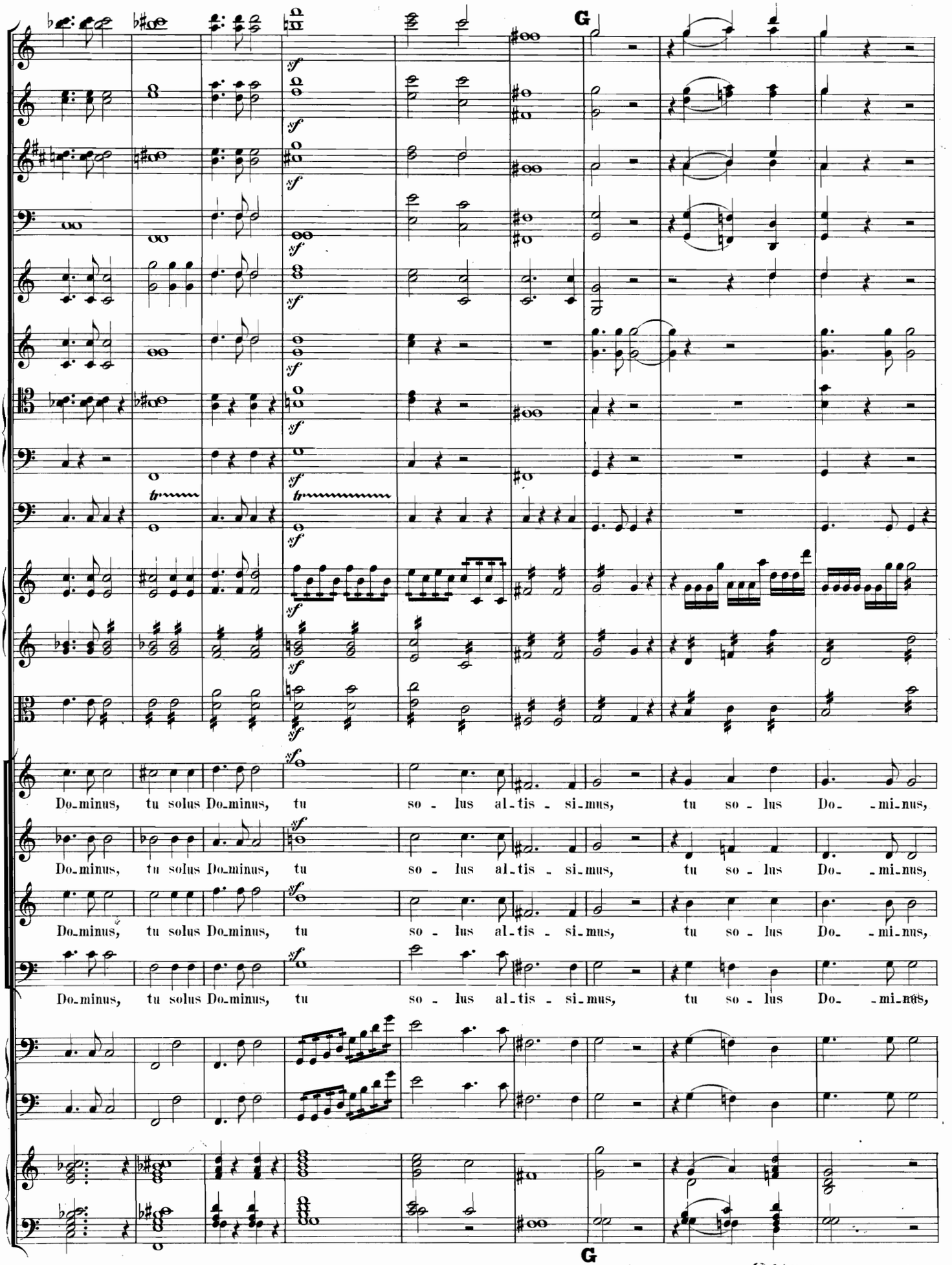
G
sf
tr
Do-minus, tu solus Do-minus, tu so - lus al-tis - si-mus, tu so - lus Do- -mi-nus,
Do-minus, tu solus Do-minus, tu so - lus al-tis - si-mus, tu so - lus Do- -mi-nus,
Do-minus, tu solus Do-minus, tu so - lus al-tis - si-mus, tu so - lus Do- -mi-nus,
Do-minus, tu solus Do-minus, tu so - lus al-tis - si-mus, tu so - lus Do- -mi-nus,
G

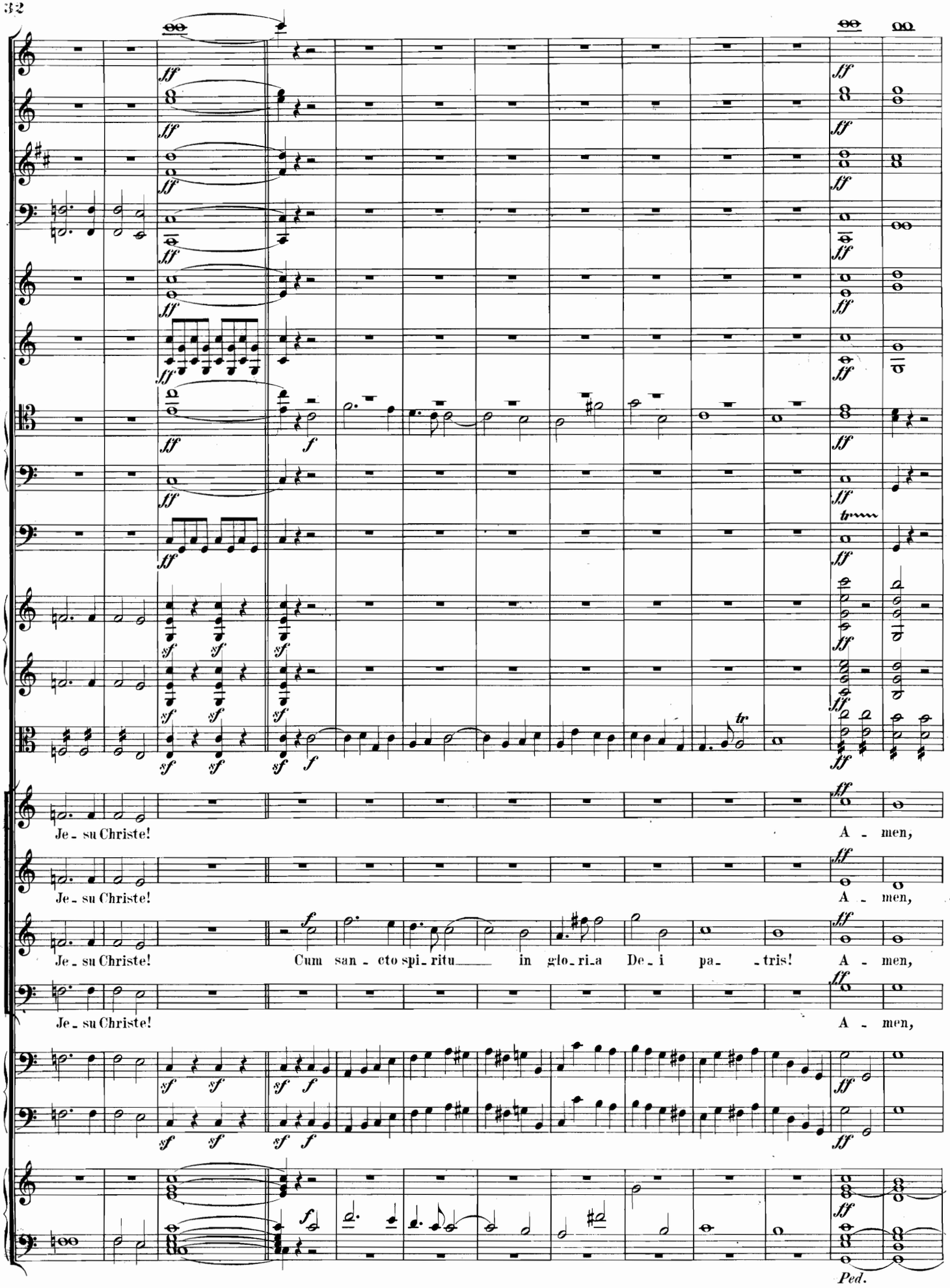
Je - su Christe!
A - men,
Je - su Christe!
A - men,
Je - su Christe!
Cum san - cto spi - ritu in glo - ri - a De - i pa - tris!
A - men,
Je - su Christe!
A - men,
Ped.

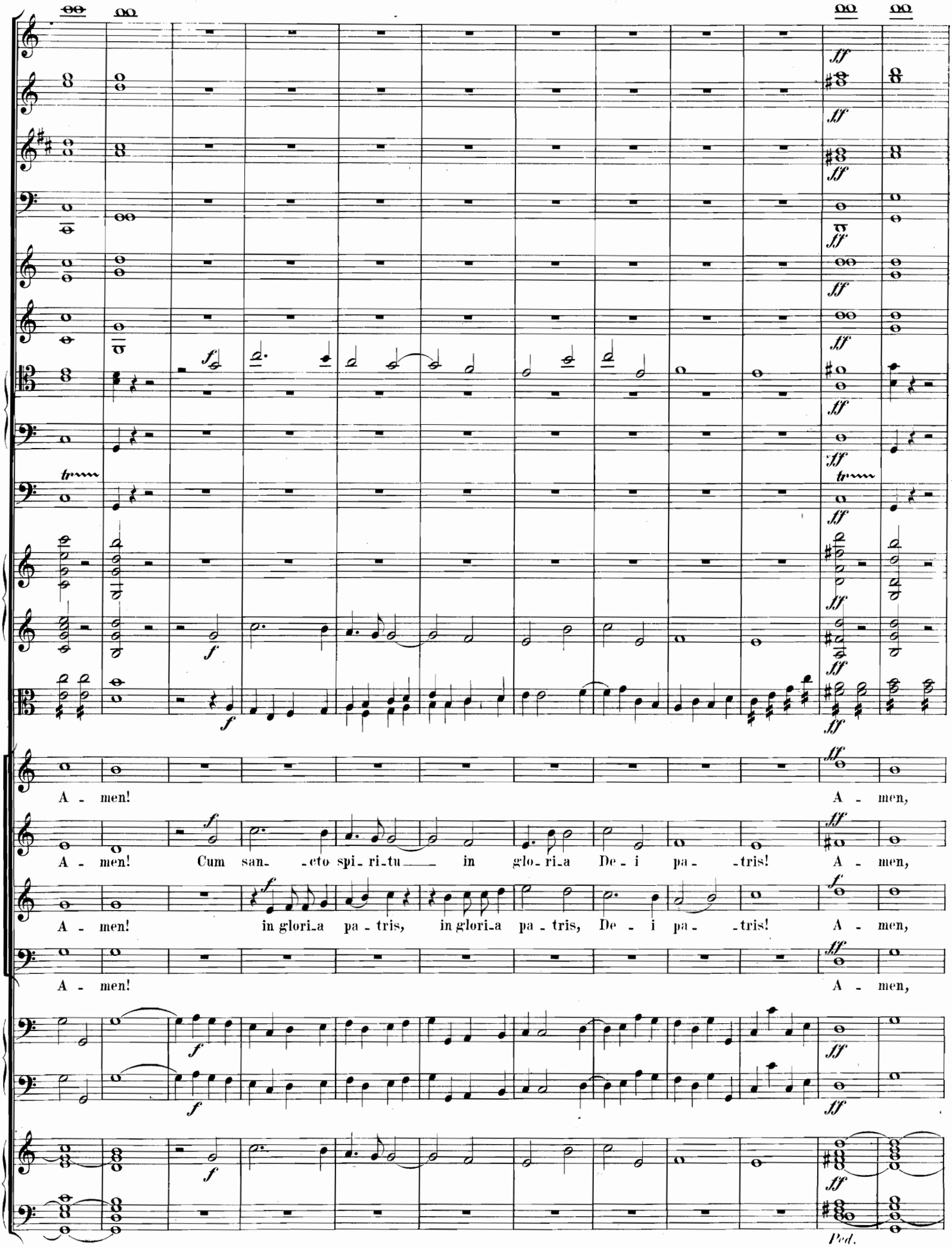
A - men!
A - men,
A - men! Cum san- -cto spi- ri-tu in glo- ri-a De - i pa- -tris! A - men,
A - men! in gloria pa - tris, in gloria pa - tris, De - i pa- -tris! A - men,
A - men!
A - men,
Ped.

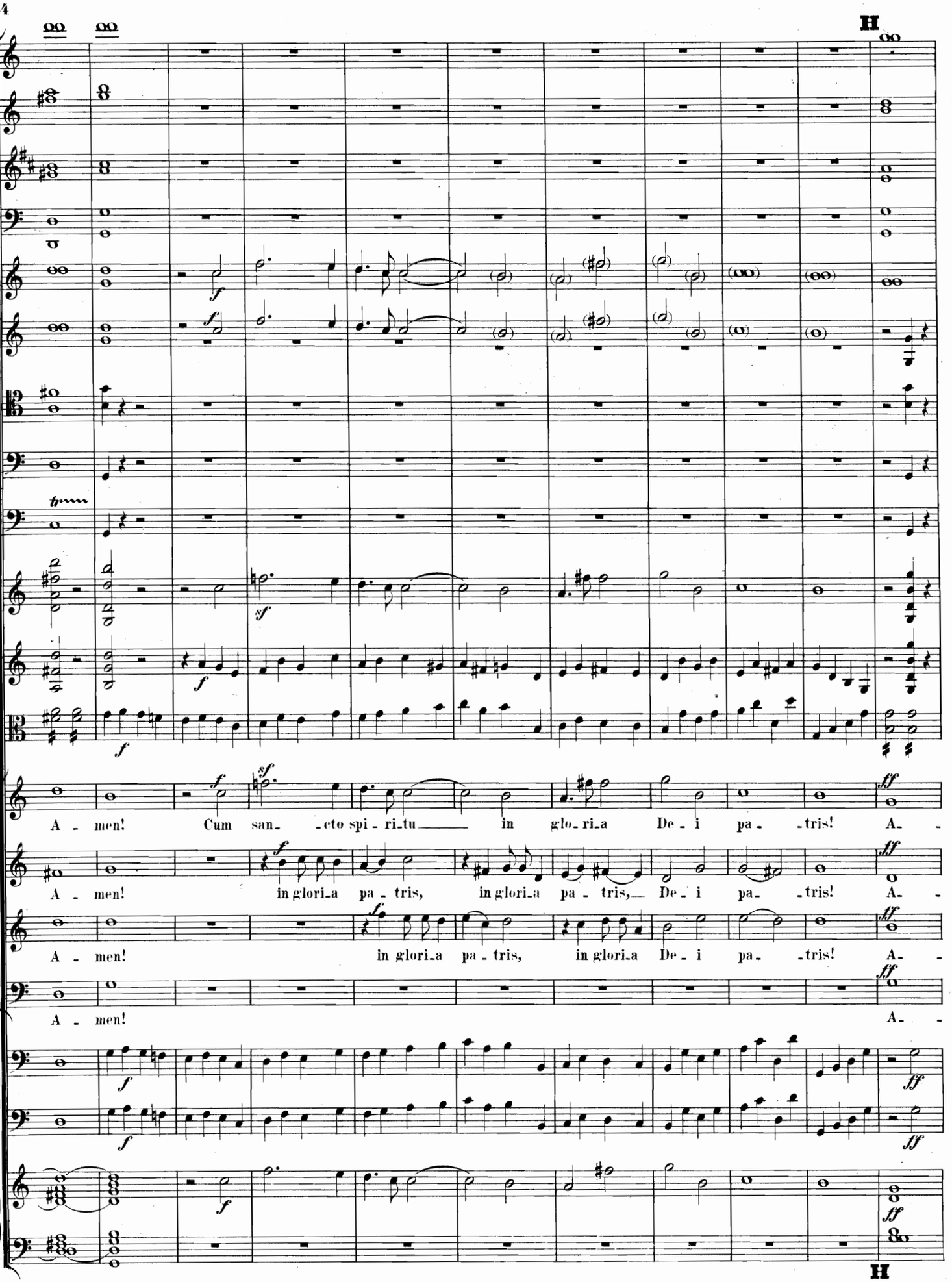
H
A - men! Cum san- -cto spi - ri-tu in glo- ri-a De - i pa - -tris! A- -
A - men! in gloria pa - tris, in gloria pa - tris, De - i pa- -tris! A- -
A - men! in gloria pa - tris, in gloria De - i pa- -tris! A- -
A - men! A- -
H

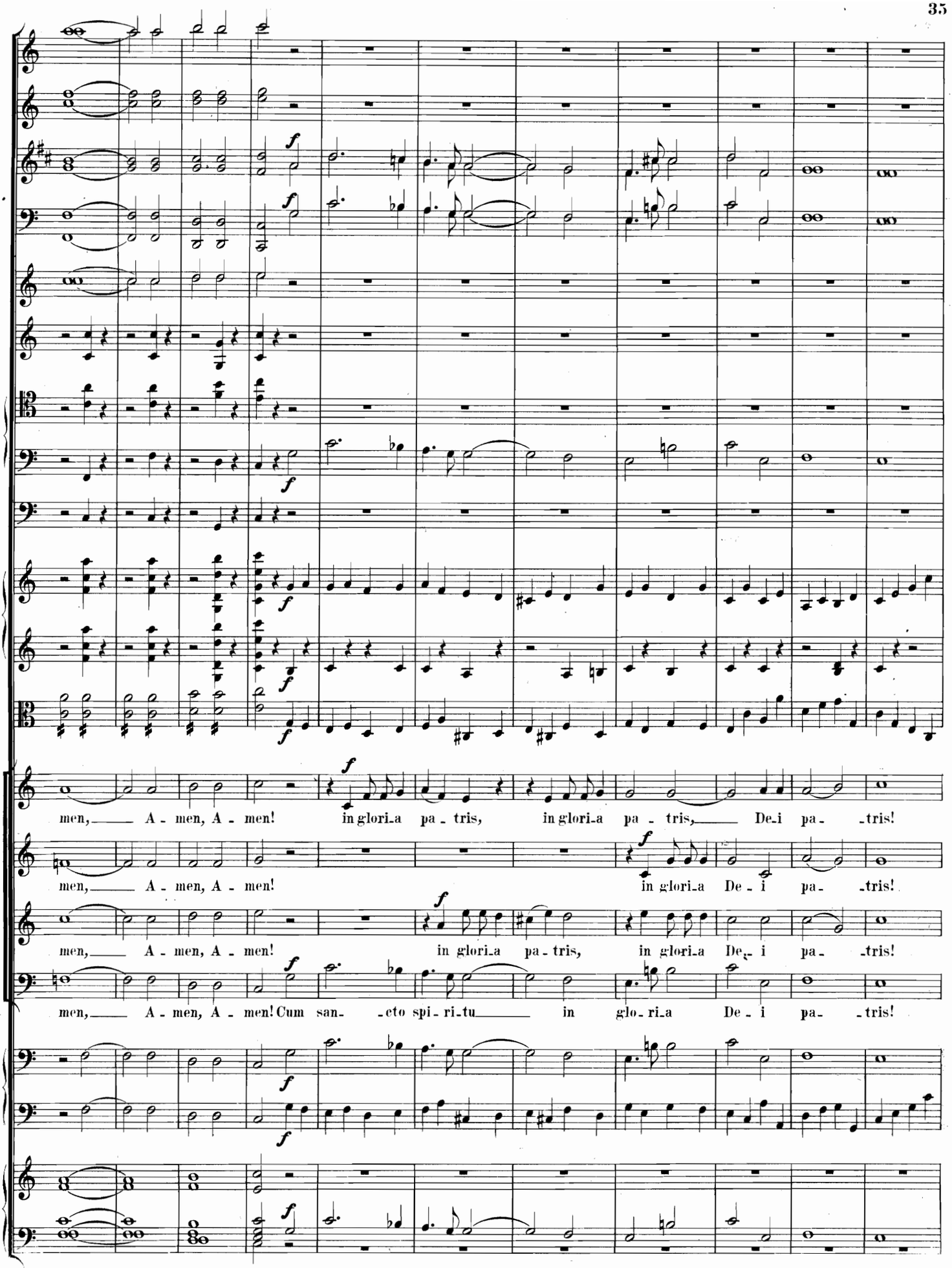
men, A - men, A - men! in gloria pa - tris, in gloria pa - tris, De i pa - tris!
men, A - men, A - men! in gloria De - i pa - tris!
men, A - men, A - men! in gloria pa - tris, in gloria De - i pa - tris!
men, A - men, A - men! Cum san - cto spi - ri - tu in glo - ri a De - i pa - tris!

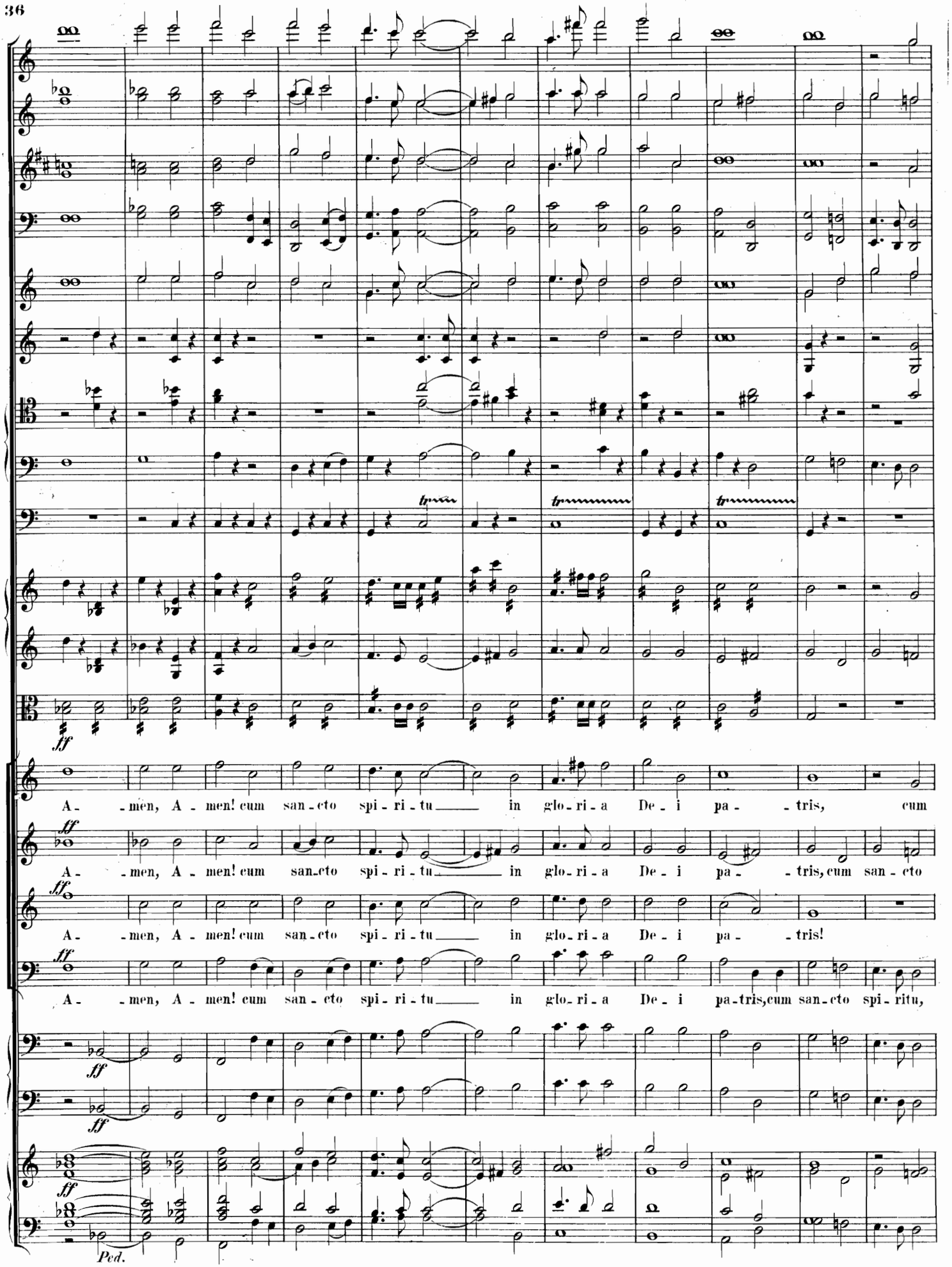
ff
A - men, A - men! cum san - cto spi - ri - tu in glo - ri - a De - i pa - tris, cum
ff
A - men, A - men! cum san - cto spi - ri - tu in glo - ri - a De - i pa - tris, cum san - cto
ff
A - men, A - men! cum san - cto spi - ri - tu in glo - ri - a De - i pa - tris!
ff
A - men, A - men! cum san - cto spi - ri - tu in glo - ri - a De - i pa - tris, cum san - cto spi - ritu,
ff
ff
Ped.

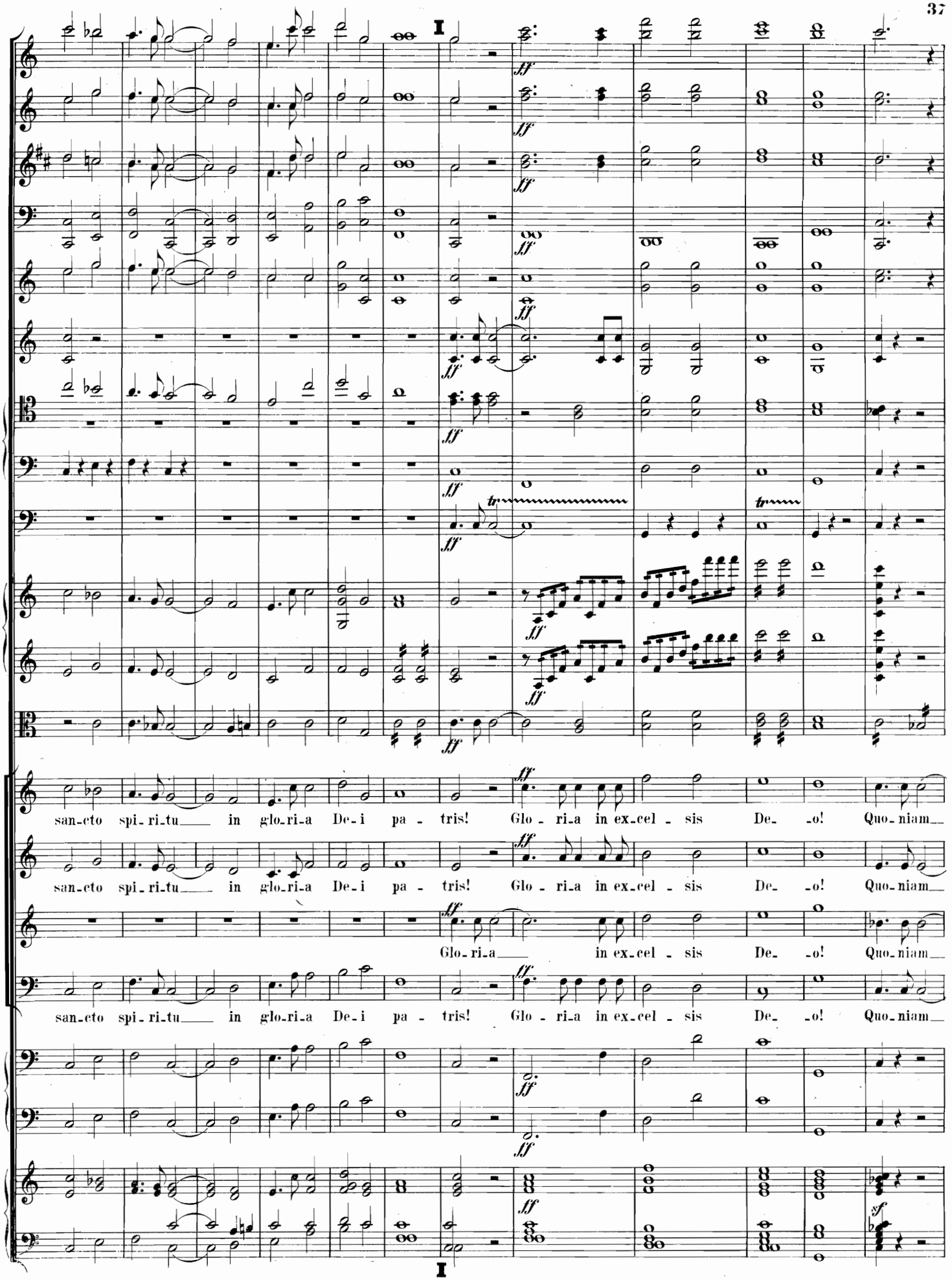
I
ff
tr
san-cto spi-ri-tu in glo-ri-a De-i pa-tris! Glo-ri-a in ex-cel-sis De-o! Quo-niam
san-cto spi-ri-tu in glo-ri-a De-i pa-tris! Glo-ri-a in ex-cel-sis De-o! Quo-niam
Glo-ri-a in ex-cel-sis De-o! Quo-niam
san-cto spi-ri-tu in glo-ri-a De-i pa-tris! Glo-ri-a in ex-cel-sis De-o! Quo-niam
sf
I

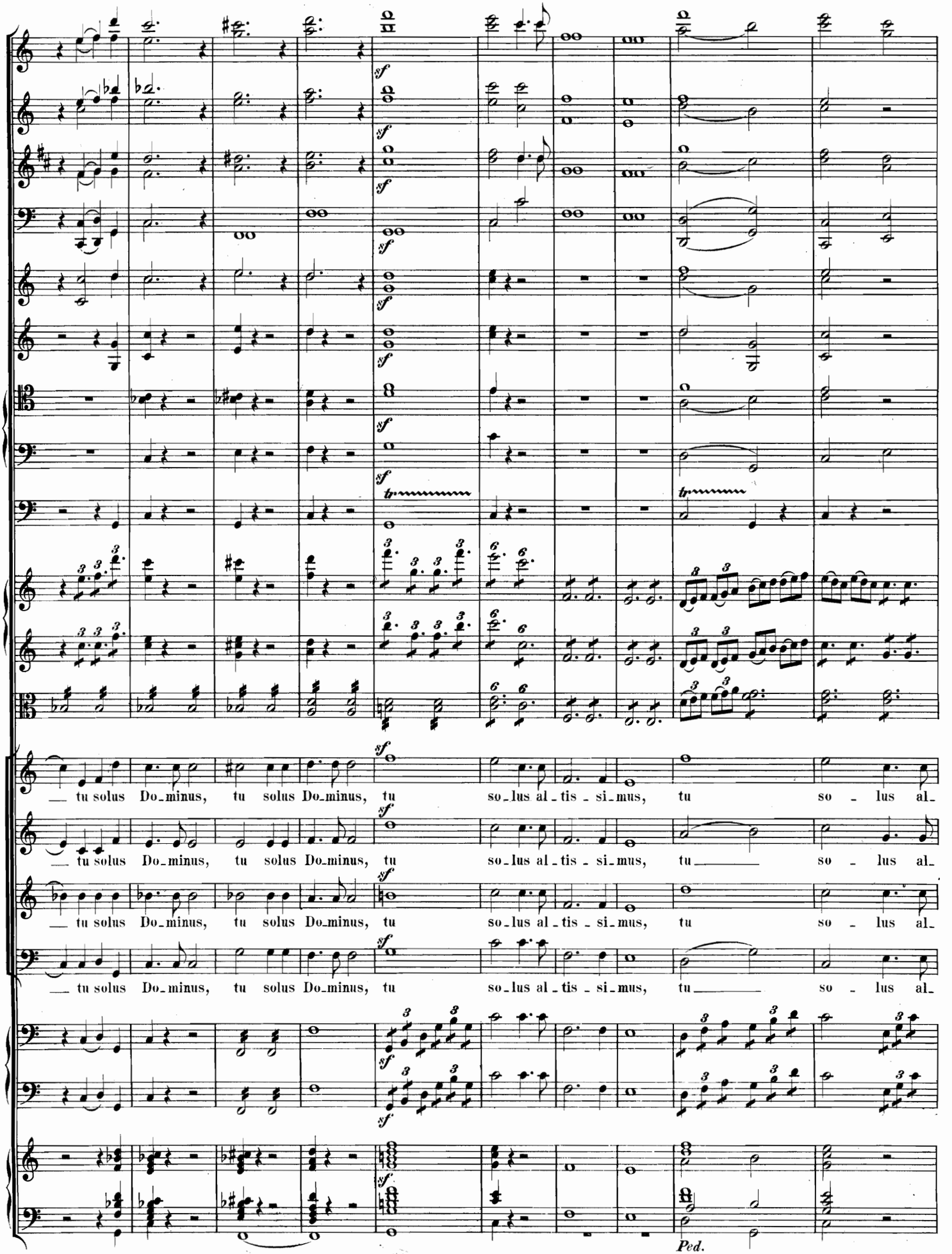
sf
tr
3
6
— tu solus Do_minus, tu solus Do_minus, tu so_lus al_tis_si_mus, tu so_lus al_
— tu solus Do_minus, tu solus Do_minus, tu so_lus al_tis_si_mus, tu so_lus al_
— tu solus Do_minus, tu solus Do_minus, tu so_lus al_tis_si_mus, tu so_lus al_
Ped.

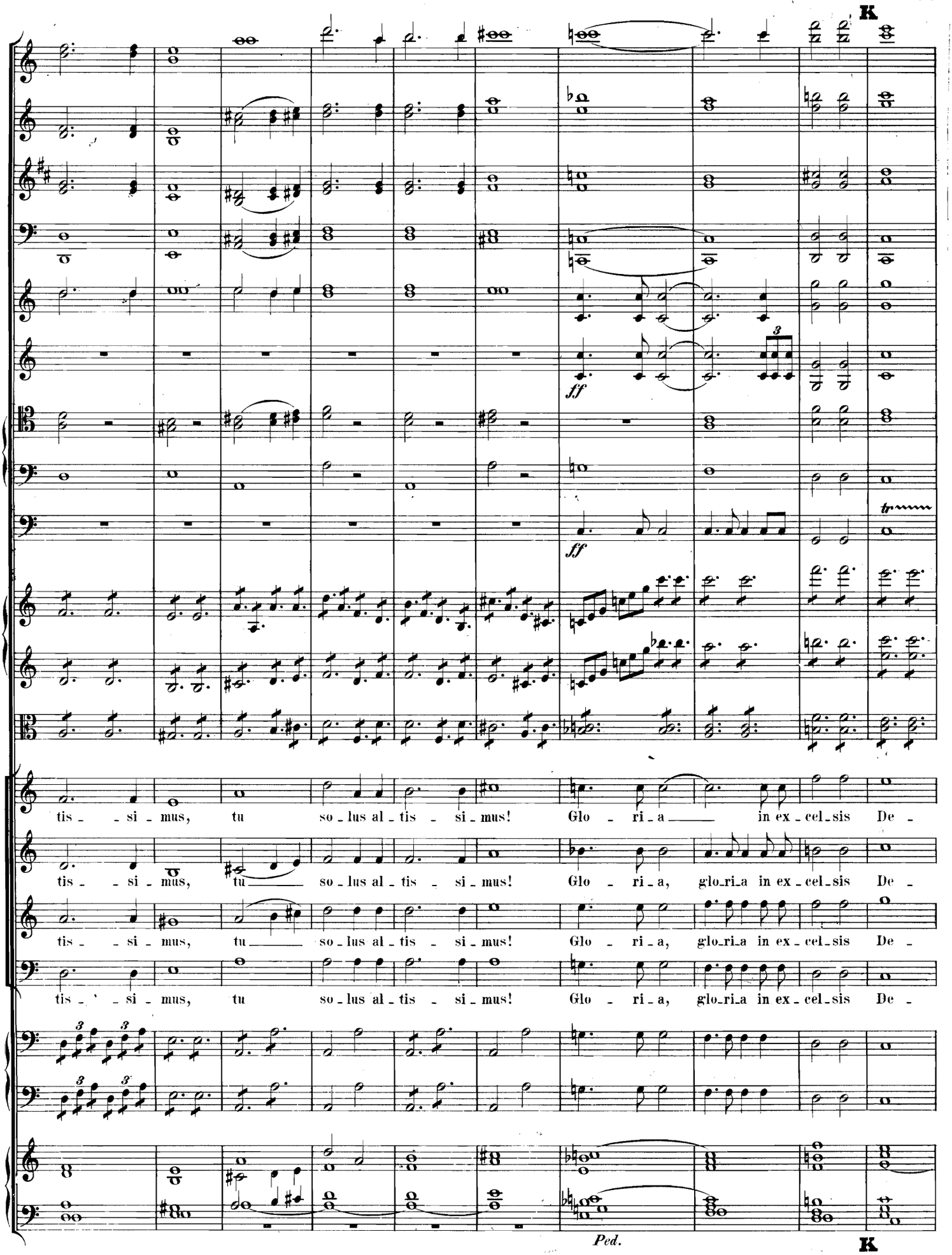
K
ff
ff
tr
tis - si - mus, tu so - lus al - tis - si - mus! Glo - ri - a in ex - cel - sis De -
tis - si - mus, tu so - lus al - tis - si - mus! Glo - ri - a, glo - ri - a in ex - cel - sis De -
tis - si - mus, tu so - lus al - tis - si - mus! Glo - ri - a, glo - ri - a in ex - cel - sis De -
tis - si - mus, tu so - lus al - tis - si - mus! Glo - ri - a, glo - ri - a in ex - cel - sis De -
Ped.
K

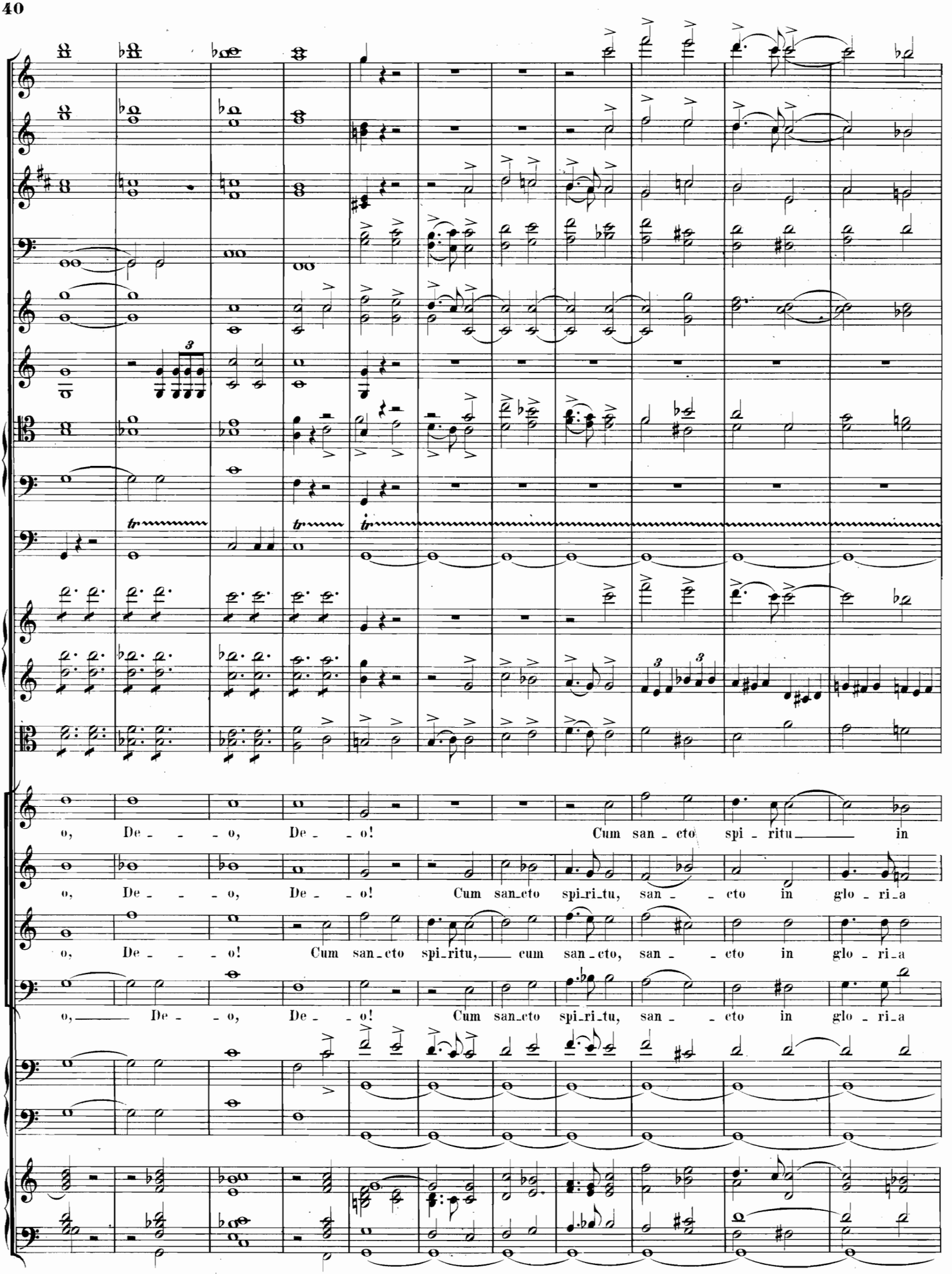
o, De - - - o, De - - o! Cum san - cto spi - ritu in
o, De - - - o, De - - o! Cum san_cto spi_ri_tu, san - - cto in glo - ri_a
o, De - - - o! Cum san_cto spi_ritu, cum san_cto, san - - cto in glo - ri_a
o, De - - o, De - - o! Cum san_cto spi_ri_tu, san - - cto in glo - ri_a

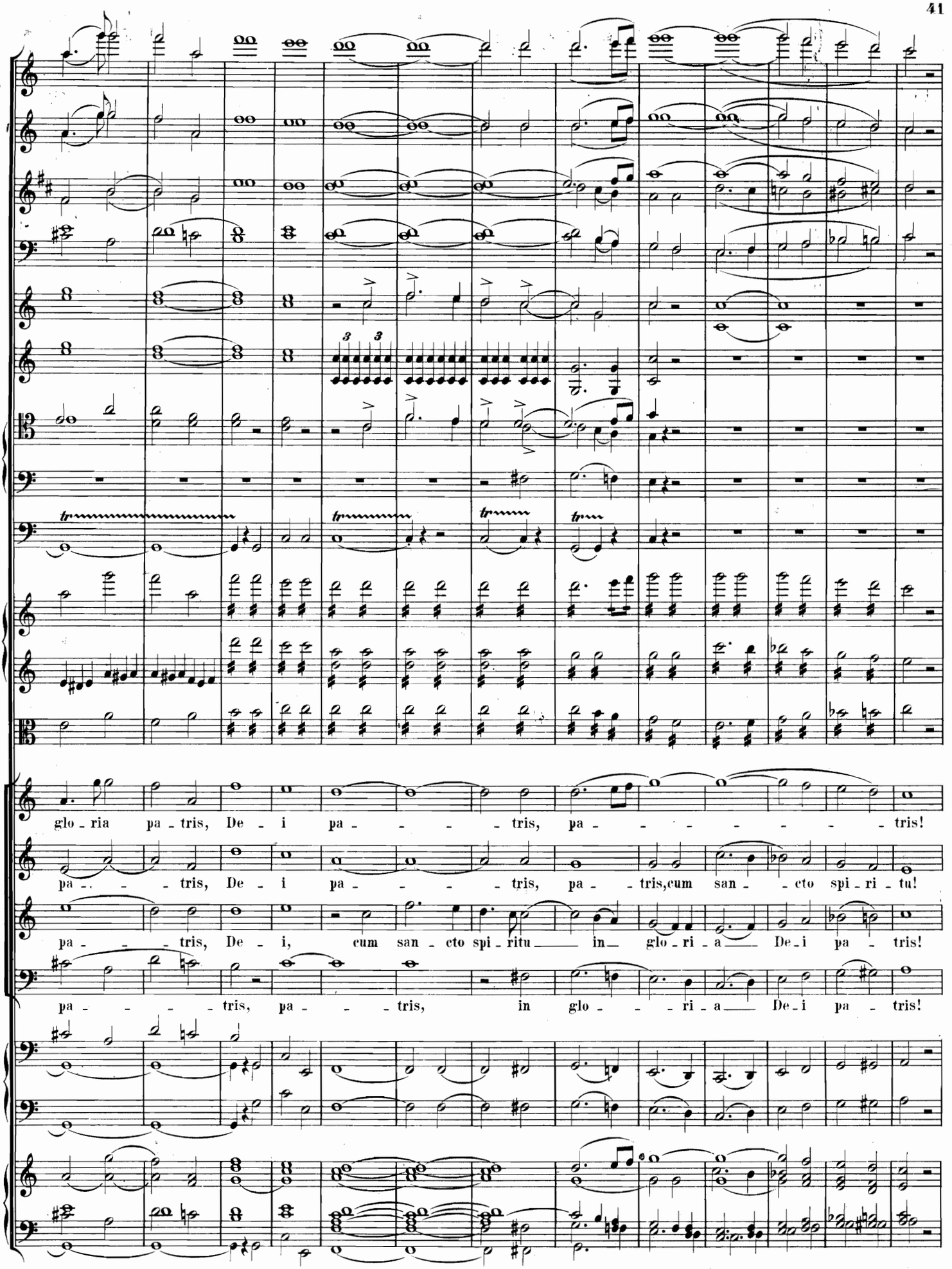
glo - ria pa - tris, De - i pa - - - - tris, pa - - - - - - - - tris!
pa - - - tris, De - i pa - - - - tris, pa - - tris, cum san - - cto spi - ri - tu!
pa - - - - tris, De - i, cum san - cto spi - ritu in glo - ri - a De - i pa - tris!
pa - - - - - tris, pa - - - - tris, in glo - - - - ri - a De - i pa - tris!

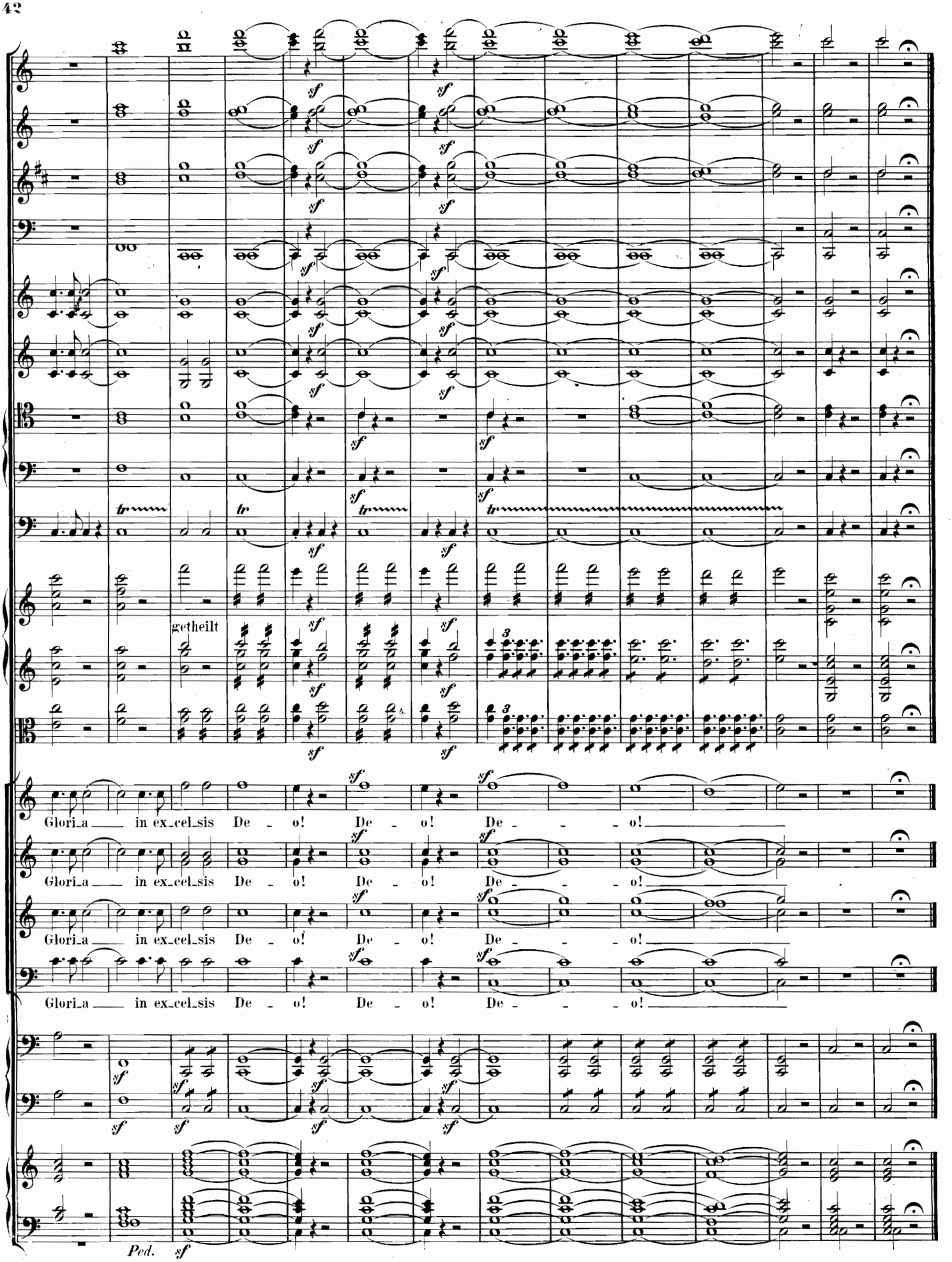
getheilt
Gloria in excelsis Deo! Deo! Deo!
Gloria in excelsis Deo! Deo! Deo!
Gloria in excelsis Deo! Deo! Deo!
Gloria in excelsis Deo! Deo! Deo!
Ped.

Credo.

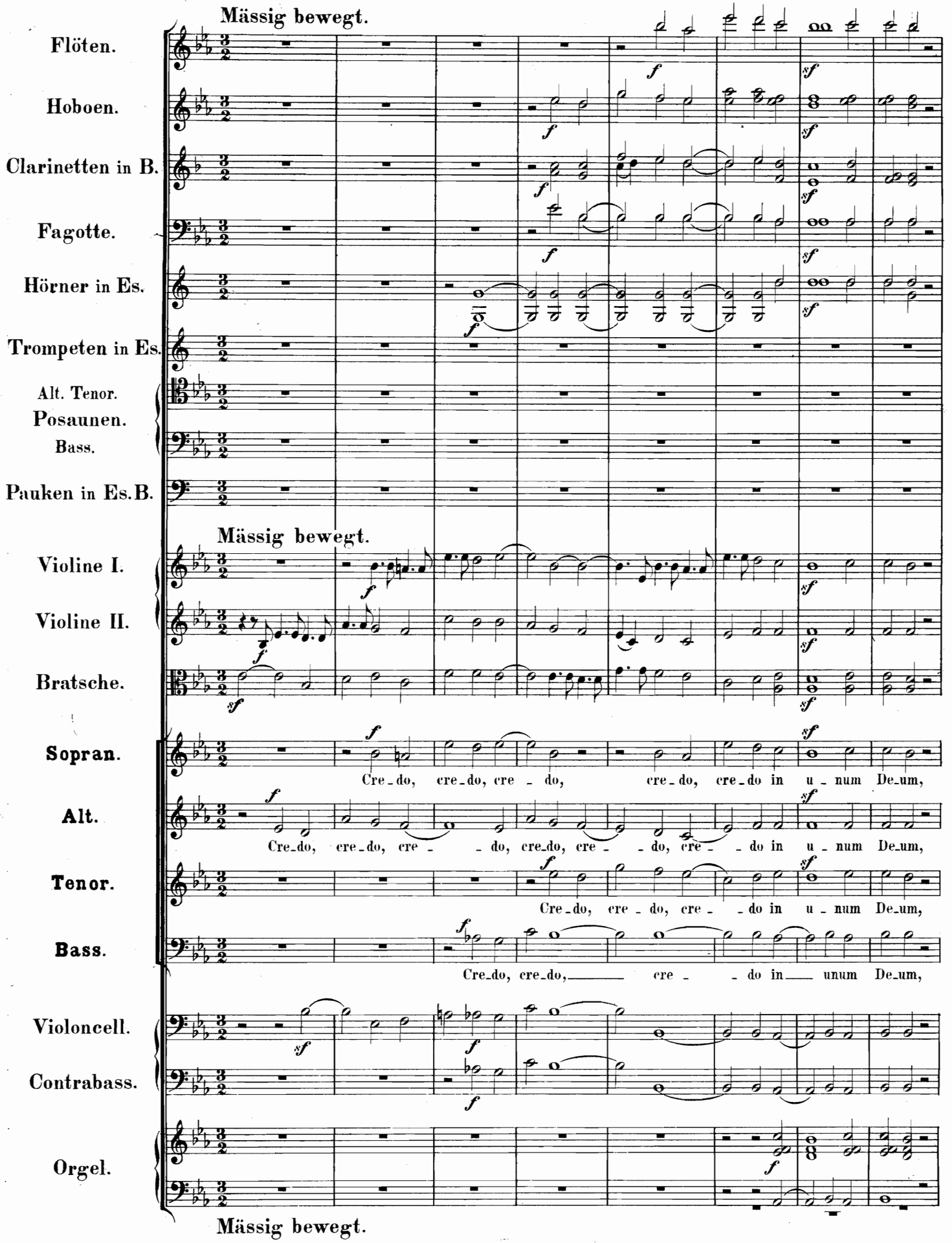
Mässig bewegt.
Flöten.
Hoboen.
Clarinetten in B.
Fagotte.
Hörner in Es.
Trompeten in Es.
Alt. Tenor.
Posaunen.
Bass.
Pauken in Es. B.
Mässig bewegt.
Violine I.
Violine II.
Bratsche.
Sopran.
Cre-do, cre-do, cre - do, cre-do, cre-do in u - num De-um,
Alt.
Cre-do, cre-do, cre - - do, cre-do, cre - - do, cre - - do in u - num De-um,
Tenor.
Cre-do, cre - do, cre - - do in u - num De-um,
Bass.
Cre-do, cre-do, cre - - do in unum De-um,
Violoncell.
Contrabass.
Orgel.
Mässig bewegt.

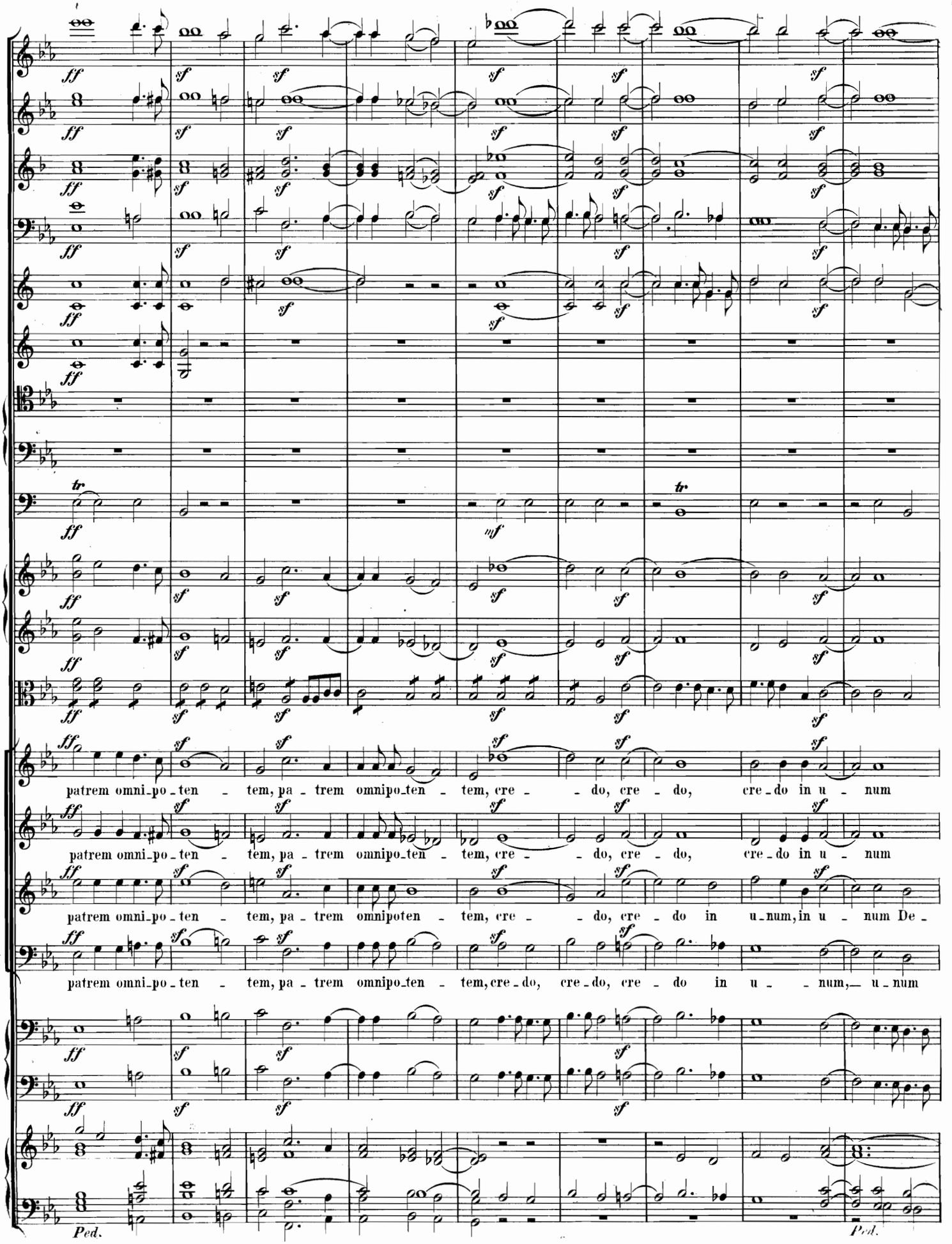
patrem omni-po-ten - tem, pa - trem omnipo-ten - tem, cre - - do, cre - do, cre-do in u - num
patrem omni-po-ten - tem, pa - trem omnipo-ten - tem, cre - - do, cre - do, cre-do in u - num
patrem omni-po-ten - tem, pa - trem omnipoten - tem, cre - - do, cre - do in u-num, in u - num De -
patrem omni-po-ten - tem, pa - trem omnipo-ten - tem, cre-do, cre-do, cre - do in u - - num, — u-num
Ped.
Ped.

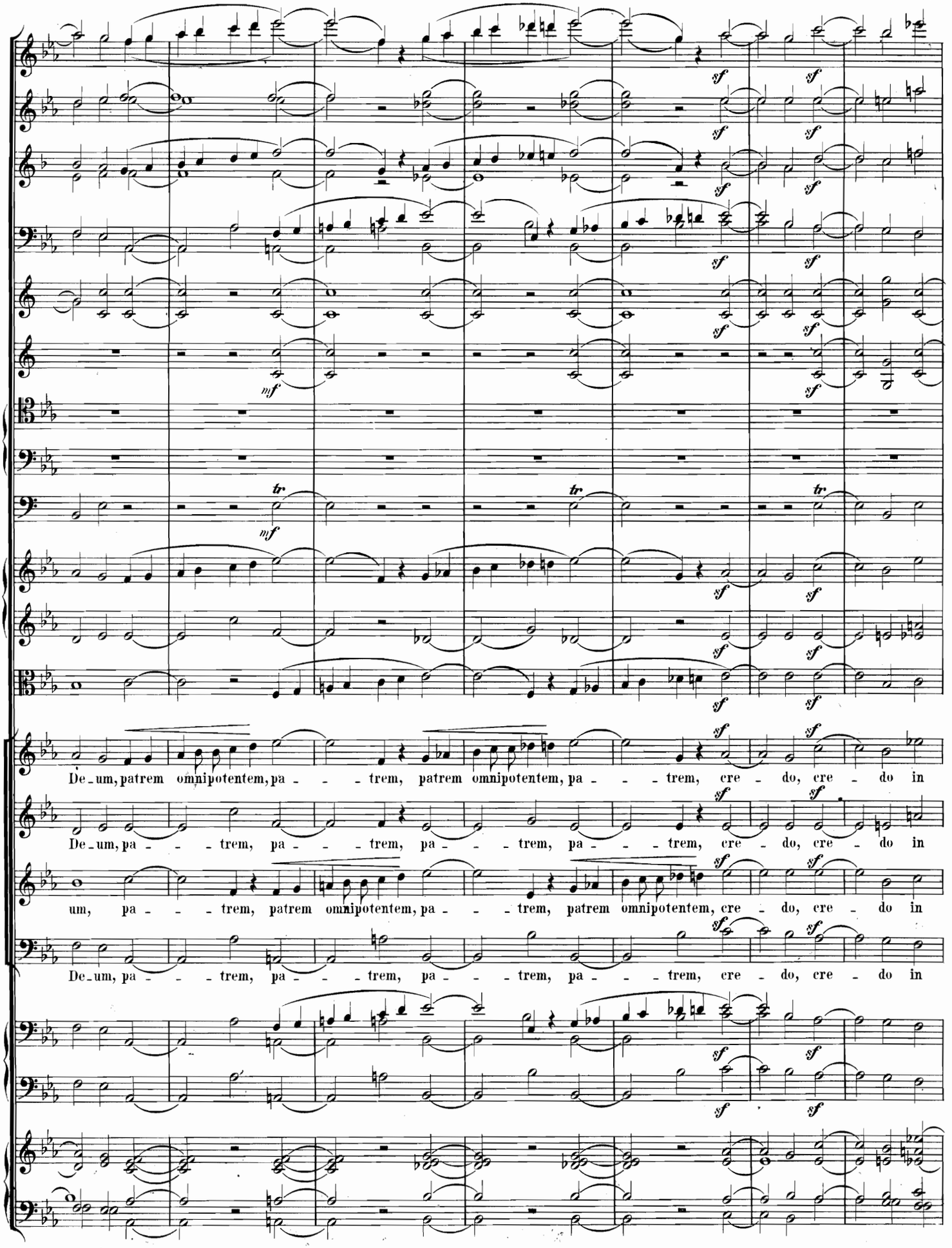
De-um, patrem omnipotentem, pa - - - trem, patrem omnipotentem, pa - - - trem, cre - do, cre - do in
De-um, pa - - - trem, pa - - - trem, pa - - - trem, pa - - - trem, cre - do, cre - do in
um, pa - - - trem, patrem omnipotentem, pa - - - trem, patrem omnipotentem, cre - do, cre - do in
De-um, pa - - - trem, pa - - - trem, pa - - - trem, pa - - - trem, cre - do, cre - do in

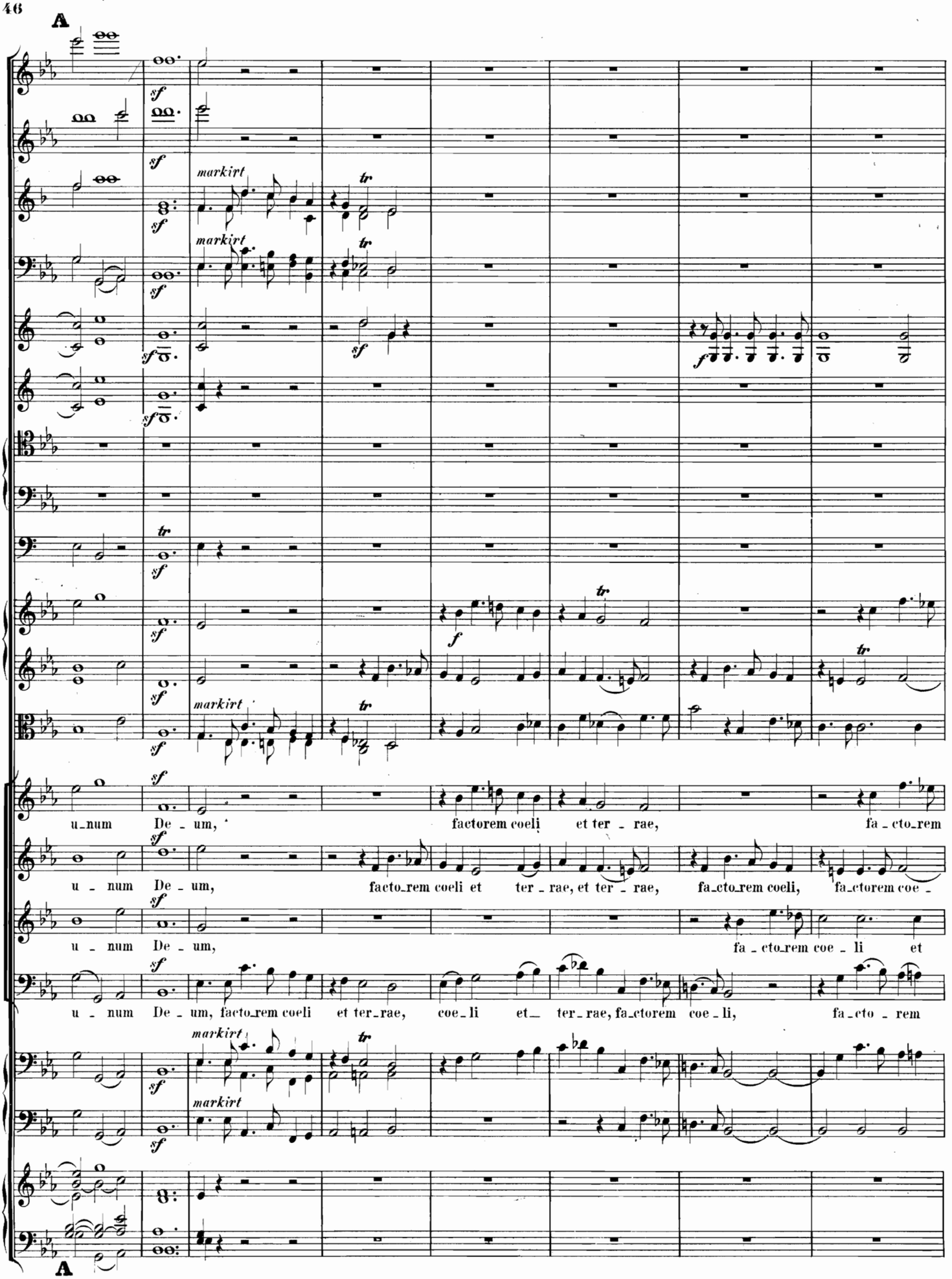
A
markirt
markirt
markirt
markirt
u_num De_um, factorem coeli et ter_rae, fa_cto_rem
u_num De_um, facto_rem coeli et ter_rae, et ter_rae, fa_cto_rem coeli, fa_ctorem coe_
u_num De_um, fa_cto_rem coe_li et
u_num De_um, facto_rem coeli et ter_rae, coe_li et_ ter_rae, fa_ctorem coe_li, fa_cto_rem
A

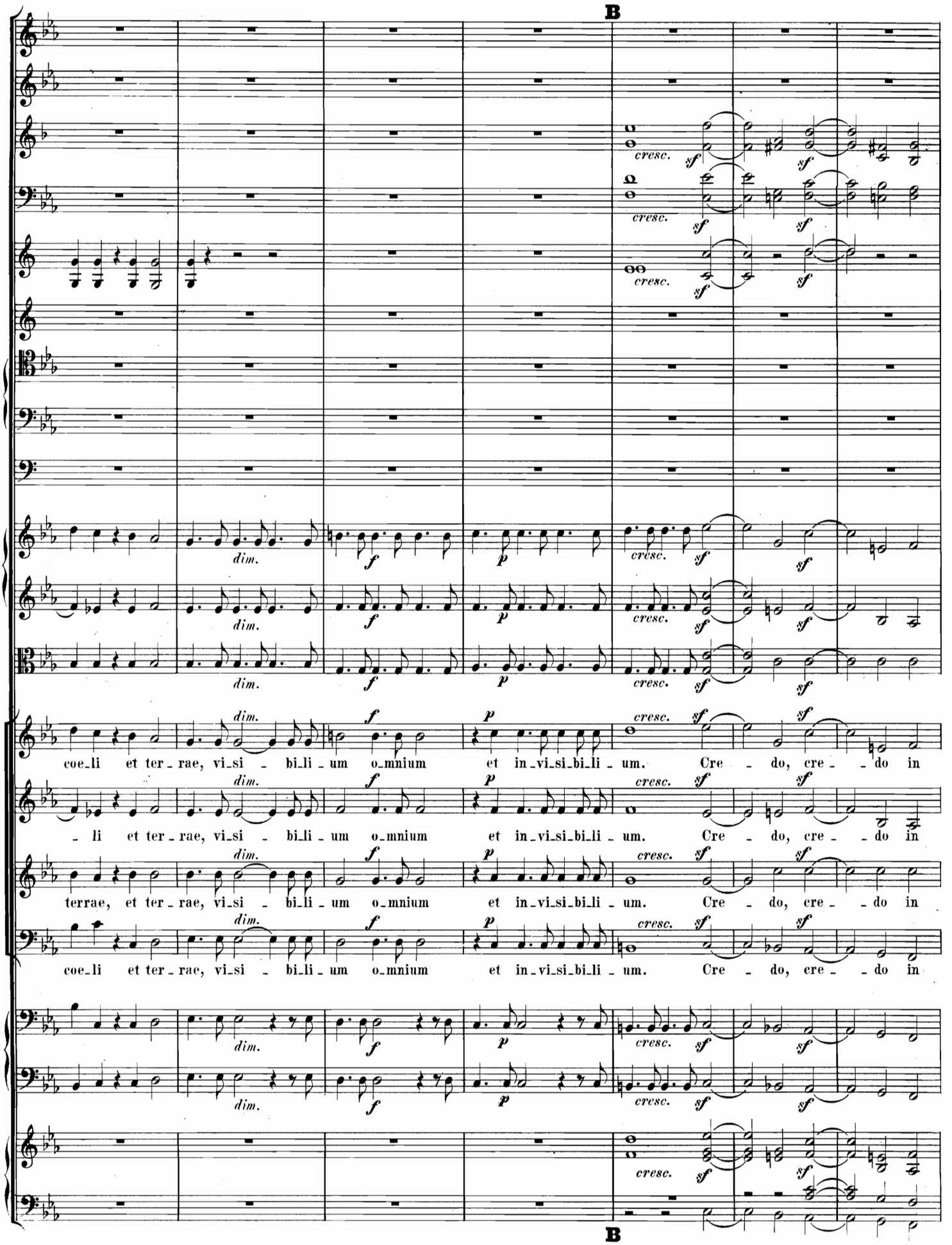
B
cresc.
sf
dim.
f
p
coe_li et ter_rae, vi_si_bi_li_um o_mnium et in_vi_si_bi_li_um. Cre_do, cre_do in
_li et ter_rae, vi_si_bi_li_um o_mnium et in_vi_si_bi_li_um. Cre_do, cre_do in
terrae, et ter_rae, vi_si_bi_li_um o_mnium et in_vi_si_bi_li_um. Cre_do, cre_do in
coe_li et ter_rae, vi_si_bi_li_um o_mnium et in_vi_si_bi_li_um. Cre_do, cre_do in
B

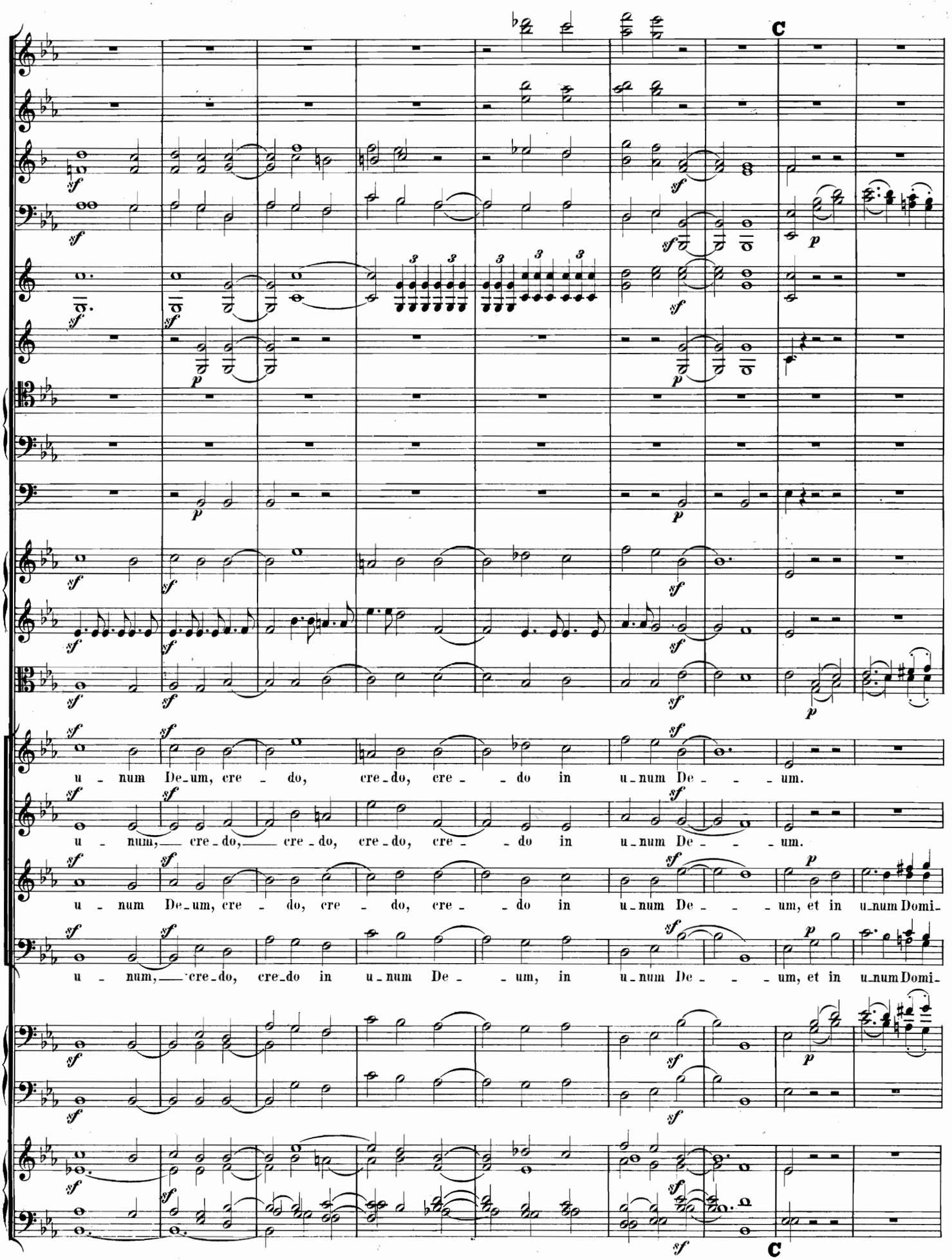
C
u - num De-um, cre - do, cre-do, cre - - do in u-num De - - - um.
u - num, — cre-do, — cre-do, cre-do, cre - - do in u-num De - - - um.
u - num De-um, cre - do, cre - do, cre - - do in u-num De - - - um, et in u-num Domi-
u - num, — cre-do, cre-do in u-num De - - um, in u-num De - - - um, et in u-num Domi-
C

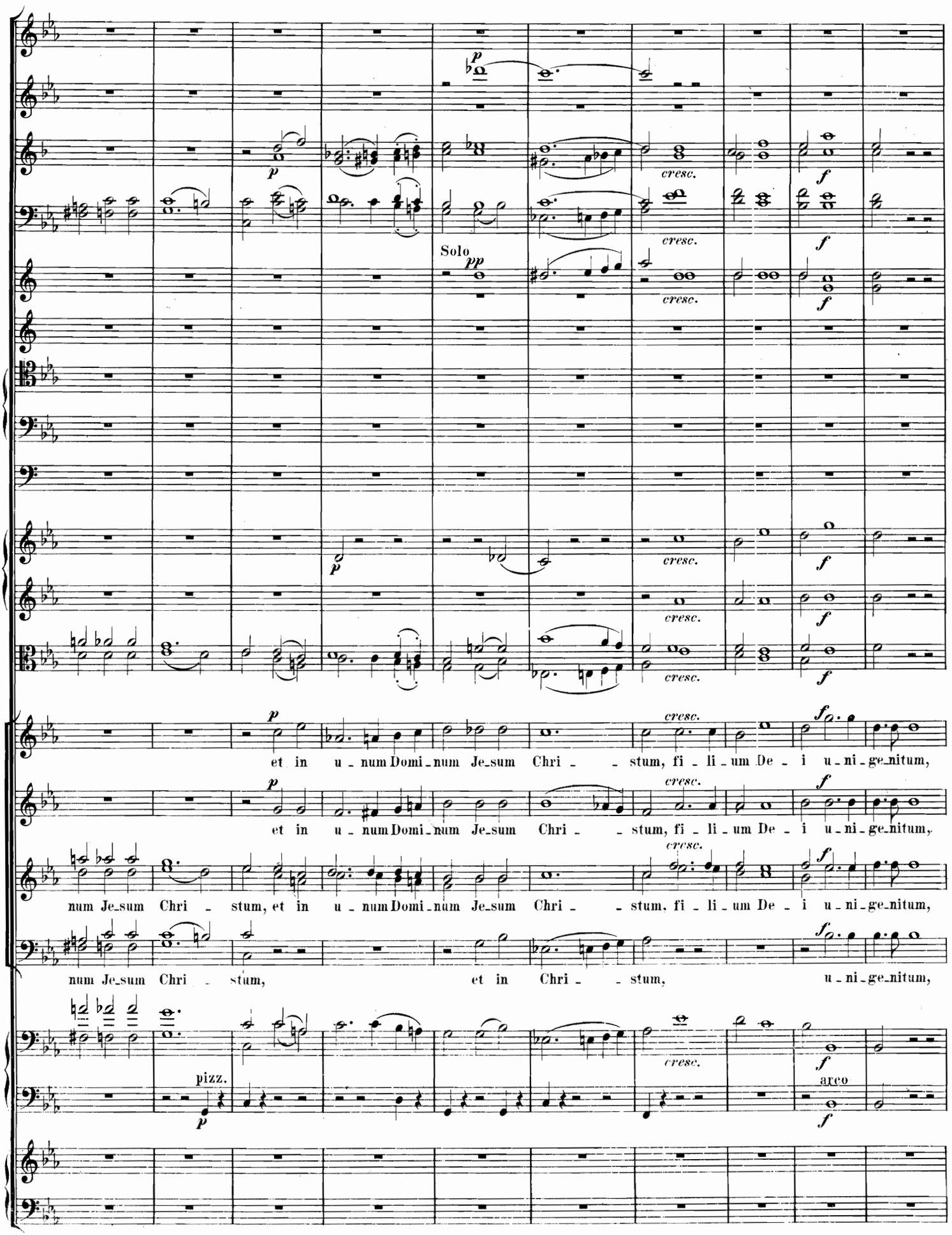
Solo
et in u - num Domi - num Je - sum Chri - - stum, fi - li - um De - i u - ni - ge - nitum,
et in u - num Domi - num Je - sum Chri - - stum, fi - li - um De - i u - ni - ge - nitum,
num Je - sum Chri - stum, et in u - num Domi - num Je - sum Chri - - stum, fi - li - um De - i u - ni - ge - nitum,
num Je - sum Chri - stum, et in Chri - - stum, u - ni - ge - nitum,
pizz.
arco

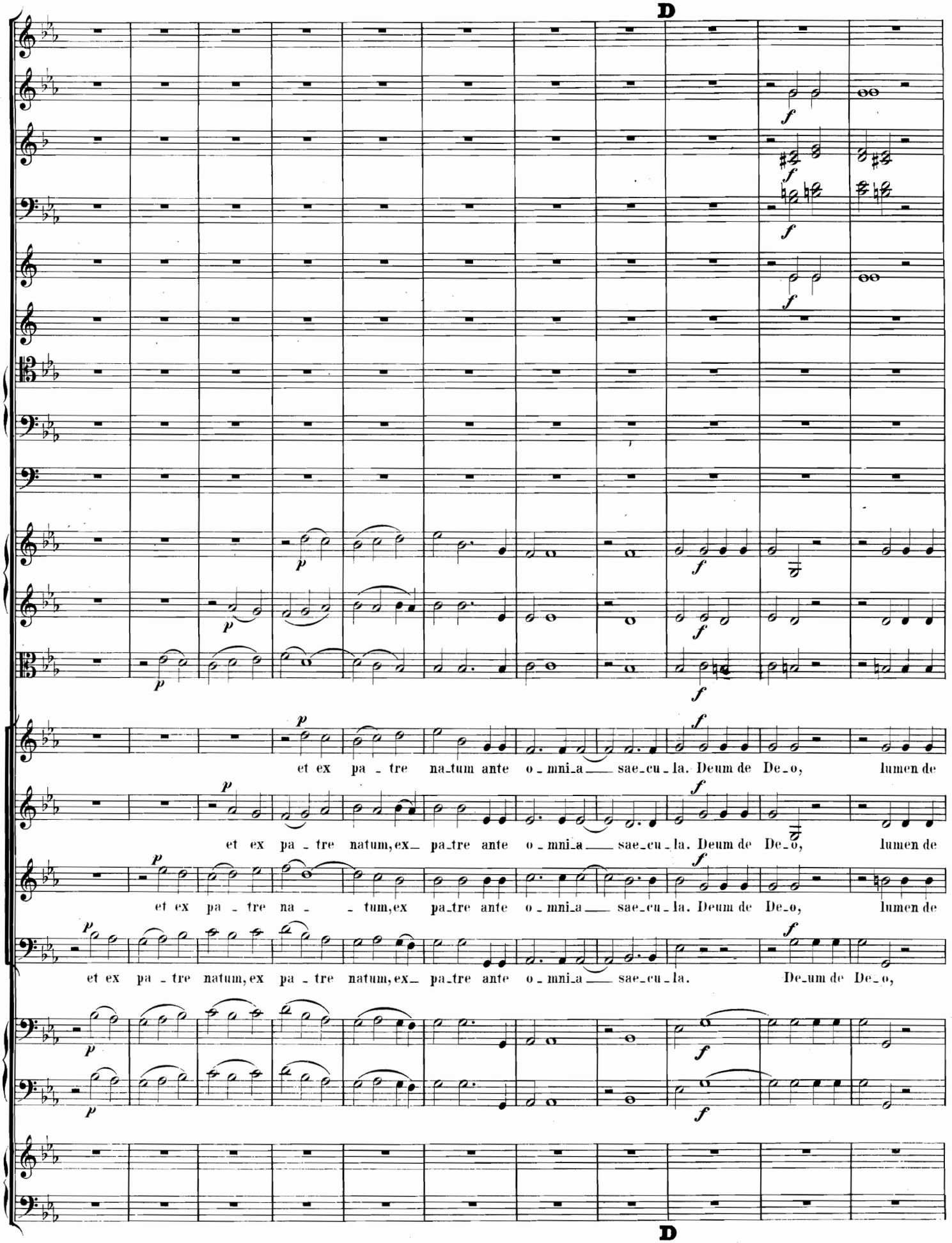
D
et ex pa - tre na-tum ante o - mni-a sae-cu-la. Deum de De-o, lumen de
et ex pa - tre natum, ex pa-tre ante o - mni-a sae-cu-la. Deum de De-o, lumen de
et ex pa - tre na - tum, ex pa-tre ante o - mni-a sae-cu-la. Deum de De-o, lumen de
et ex pa - tre natum, ex pa - tre natum, ex pa-tre ante o - mni-a sae-cu-la. Deum de De-o,
D

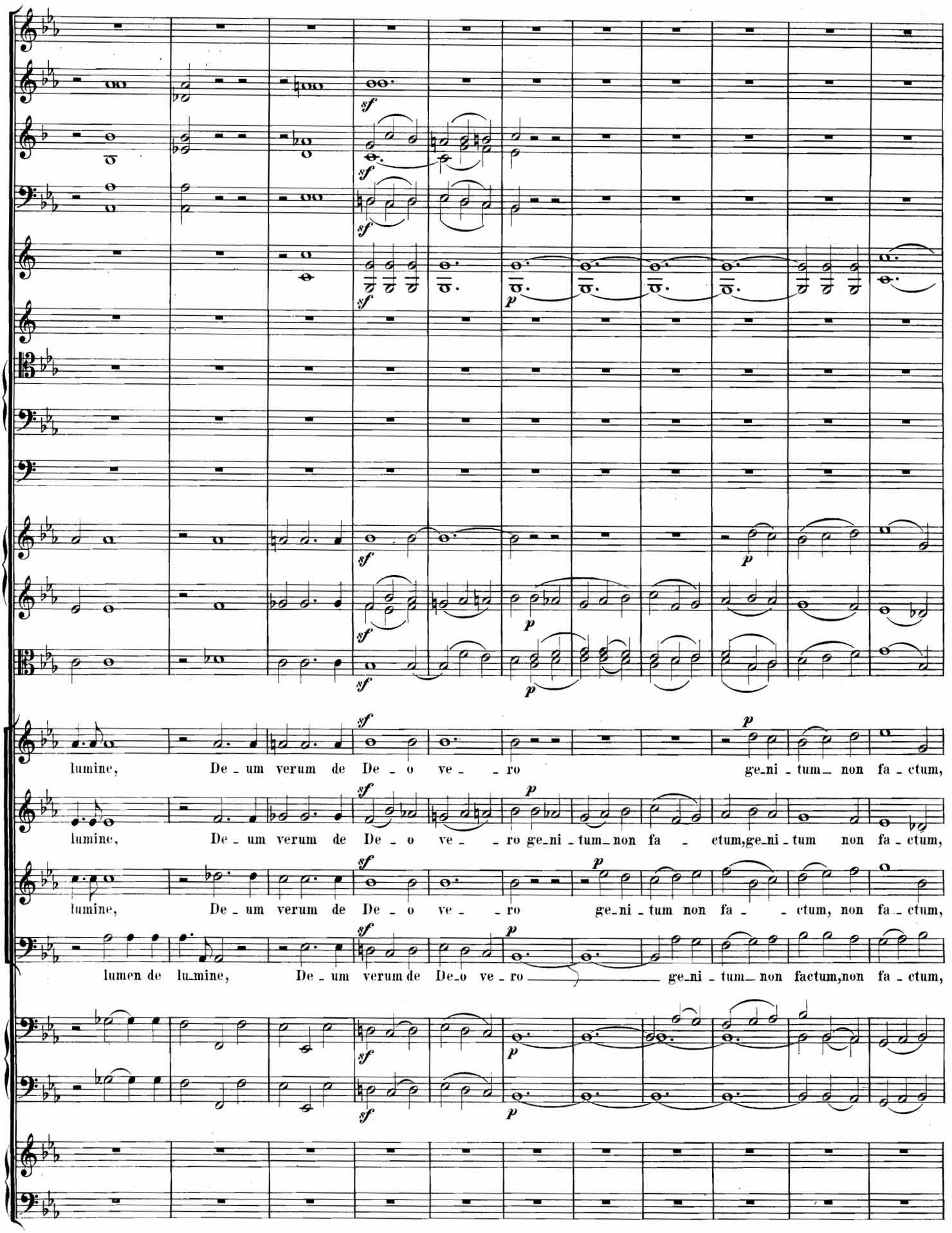
lumine, De - um verum de De - o ve - - ro ge-ni - tum non fa - ctum,
lumine, De - um verum de De - o ve - - ro ge-ni - tum non fa - ctum, ge-ni - tum non fa - ctum,
lumine, De - um verum de De - o ve - - ro ge-ni - tum non fa - - ctum, non fa - ctum,
lumen de lumine, De - um verum de De-o ve - ro ge-ni - tum non factum, non fa - ctum,

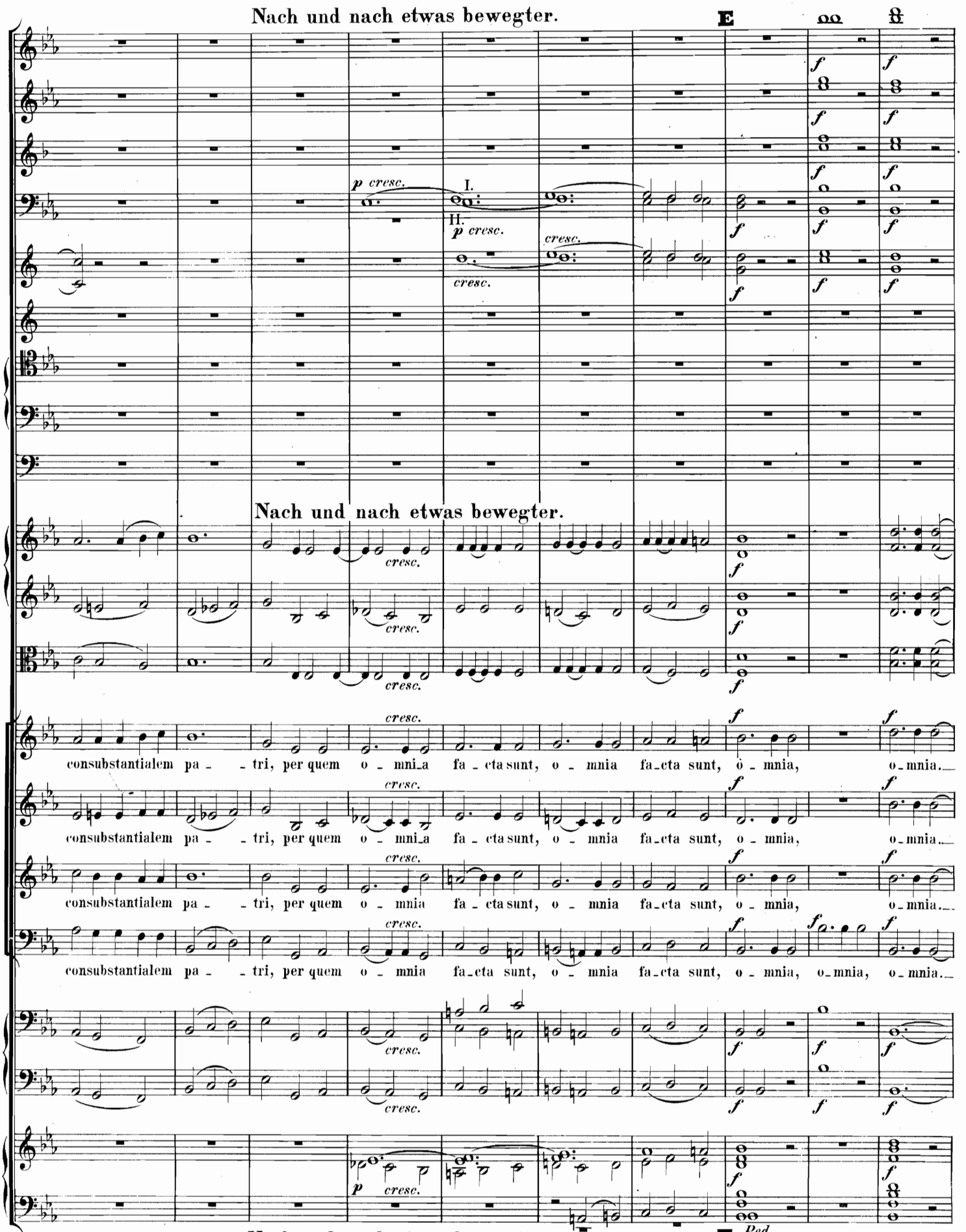
Nach und nach etwas bewegter.
E
p cresc.
I.
II.
p cresc.
cresc.
cresc.
Nach und nach etwas bewegter.
cresc.
consubstantialem pa - - tri, per quem o - mni_a fa - cta sunt, o - mnia fa_cta sunt, o - mnia, o_mnia.
consubstantialem pa - - tri, per quem o - mni_a fa - cta sunt, o - mnia fa_cta sunt, o - mnia, o_mnia.
consubstantialem pa - - tri, per quem o - mnia fa - cta sunt, o - mnia fa_cta sunt, o - mnia, o_mnia.
consubstantialem pa - - tri, per quem o - mnia fa_cta sunt, o - mnia fa_cta sunt, o - mnia, o_mnia, o_mnia.
p cresc.
Nach und nach etwas bewegter.
E
Ped.

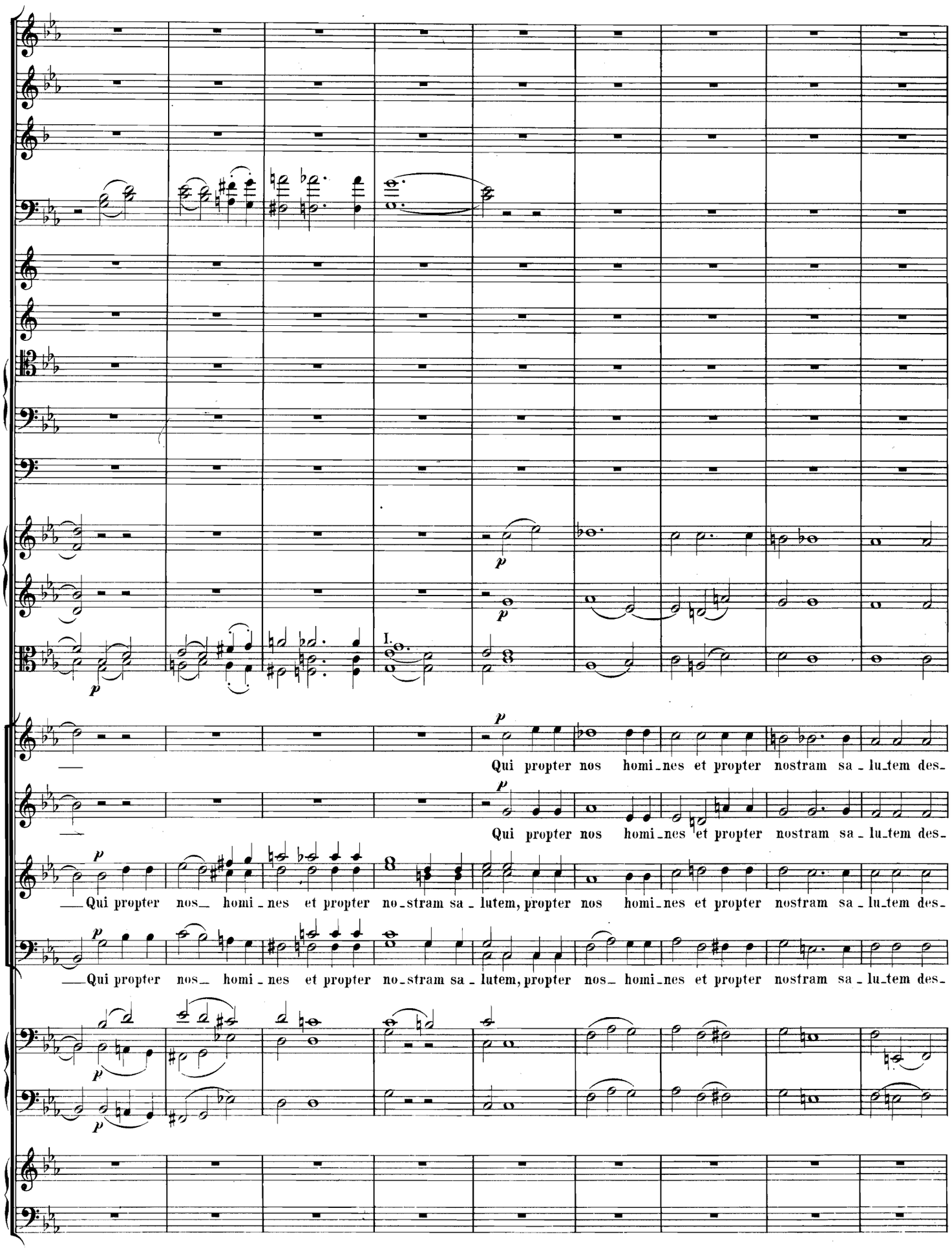
I.
p
Qui propter nos homi_nes et propter nostram sa_lu_tem des_
Qui propter nos homi_nes et propter nostram sa_lu_tem des_
Qui propter nos_ homi_nes et propter no_stram sa_lutem, propter nos homi_nes et propter nostram sa_lu_tem des_
Qui propter nos_ homi_nes et propter no_stram sa_lutem, propter nos_ homi_nes et propter nostram sa_lu_tem des_

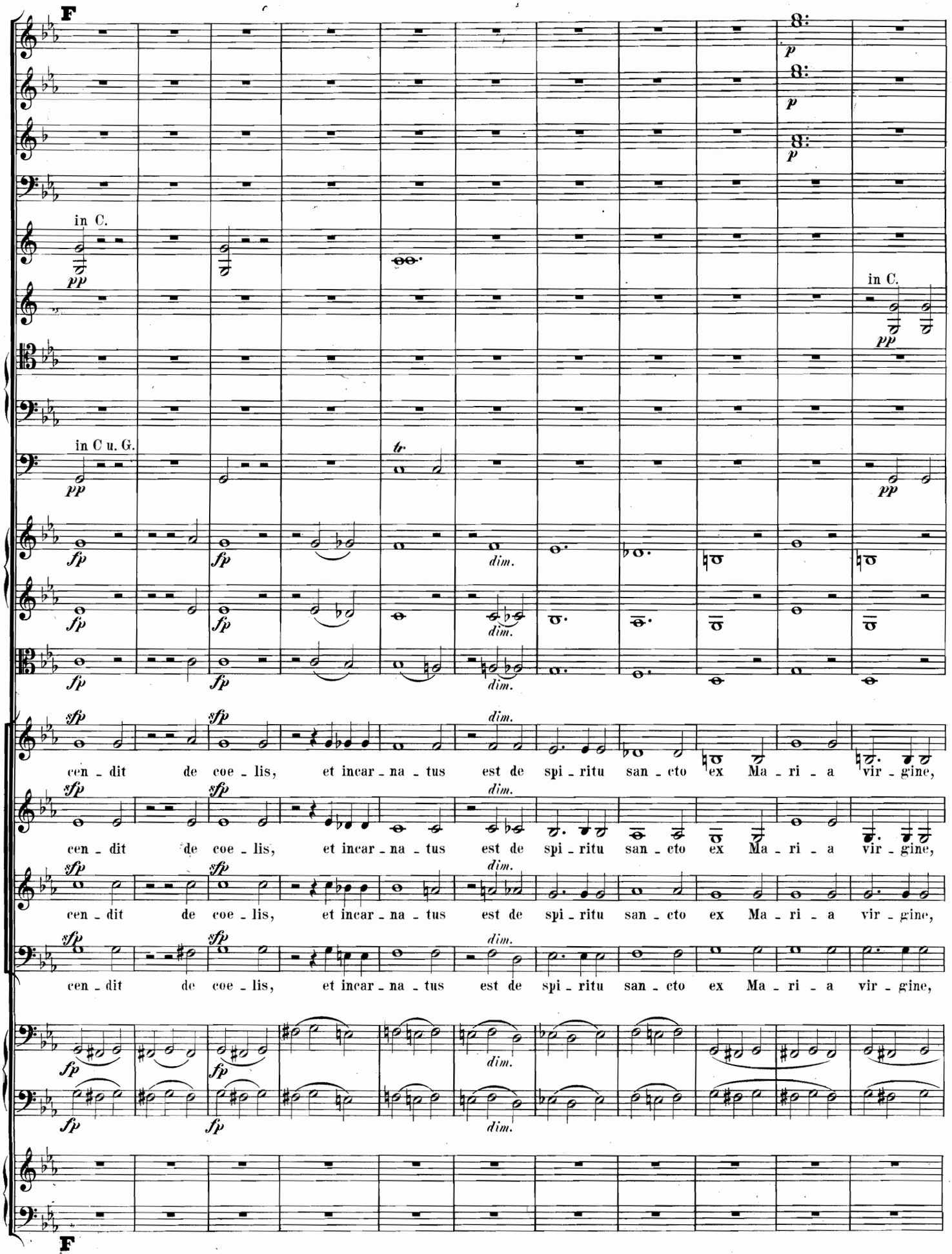
F
in C.
in C.
in C u. G.
dim.
cen - dit de coe - lis, et incar - na - tus est de spi - ritu san - cto ex Ma - ri - a vir - gine,
cen - dit de coe - lis, et incar - na - tus est de spi - ritu san - cto ex Ma - ri - a vir - gine,
cen - dit de coe - lis, et incar - na - tus est de spi - ritu san - cto ex Ma - ri - a vir - gine,
cen - dit de coe - lis, et incar - na - tus est de spi - ritu san - cto ex Ma - ri - a vir - gine,
F

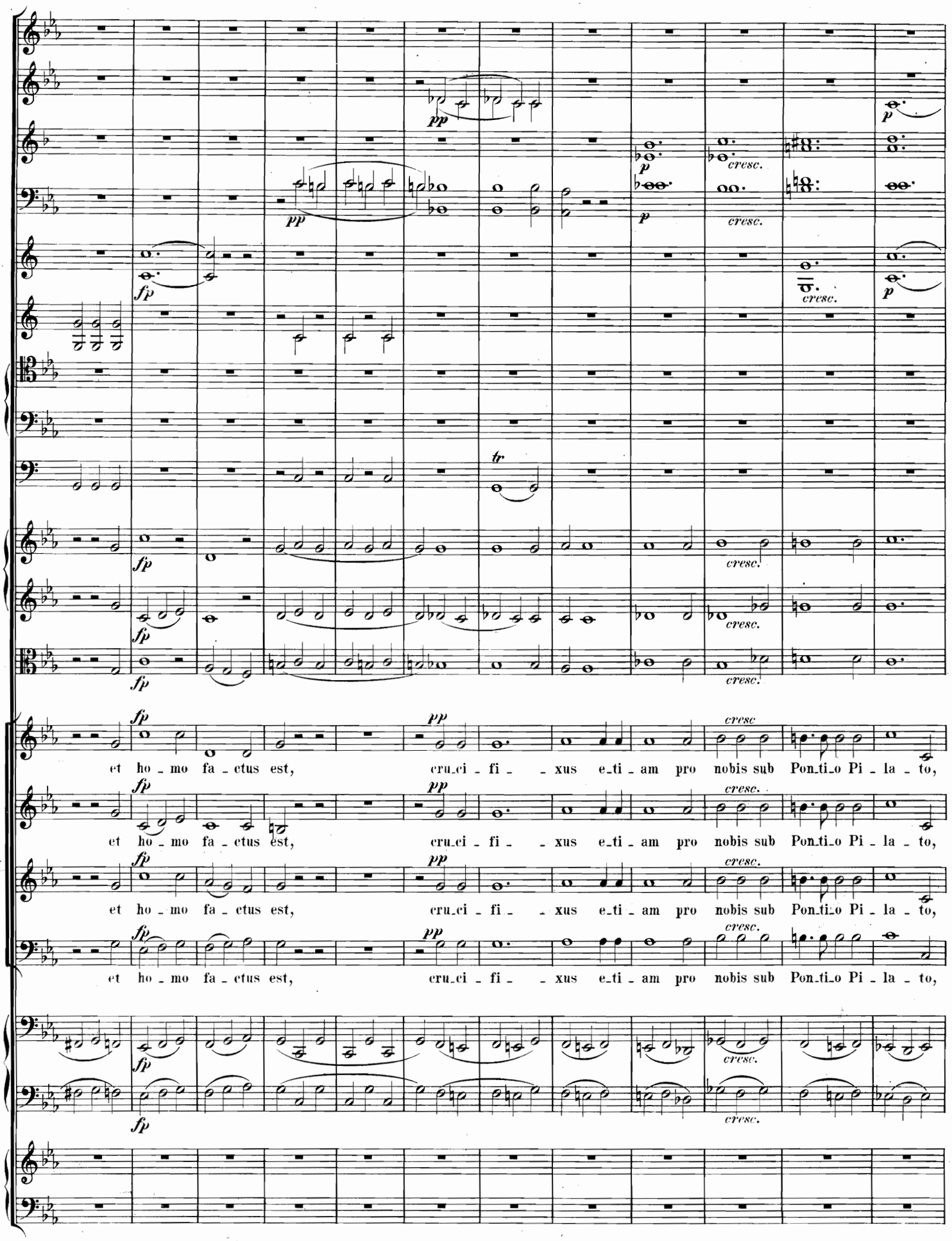
et ho - mo fa - ctus est, cru-ci - fi - - xus e-ti - am pro nobis sub Pon-ti-o Pi - la - to,
et ho - mo fa - ctus est, cru-ci - fi - - xus e-ti - am pro nobis sub Pon-ti-o Pi - la - to,
et ho - mo fa - ctus est, cru-ci - fi - - xus e-ti - am pro nobis sub Pon-ti-o Pi - la - to,
et ho - mo fa - ctus est, cru-ci - fi - - xus e-ti - am pro nobis sub Pon-ti-o Pi - la - to,

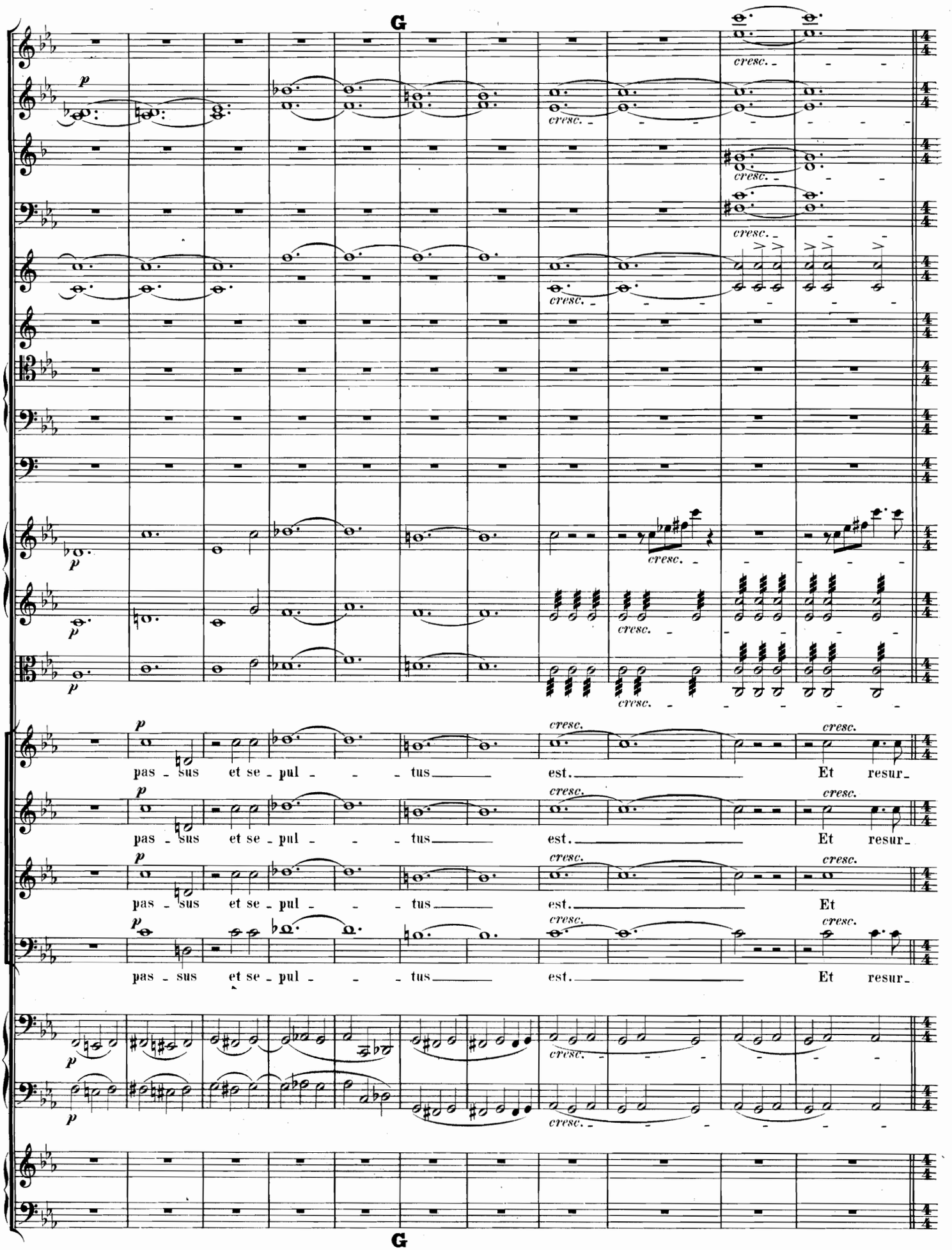
G
p
cresc.
pas - sus et se - pul - - - tus est. Et resur-
pas - sus et se - pul - - - tus est. Et resur-
pas - sus et se - pul - - - tus est. Et
pas - sus et se - pul - - - tus est. Et resur-
G

Die Viertel wie vorher die Halben.

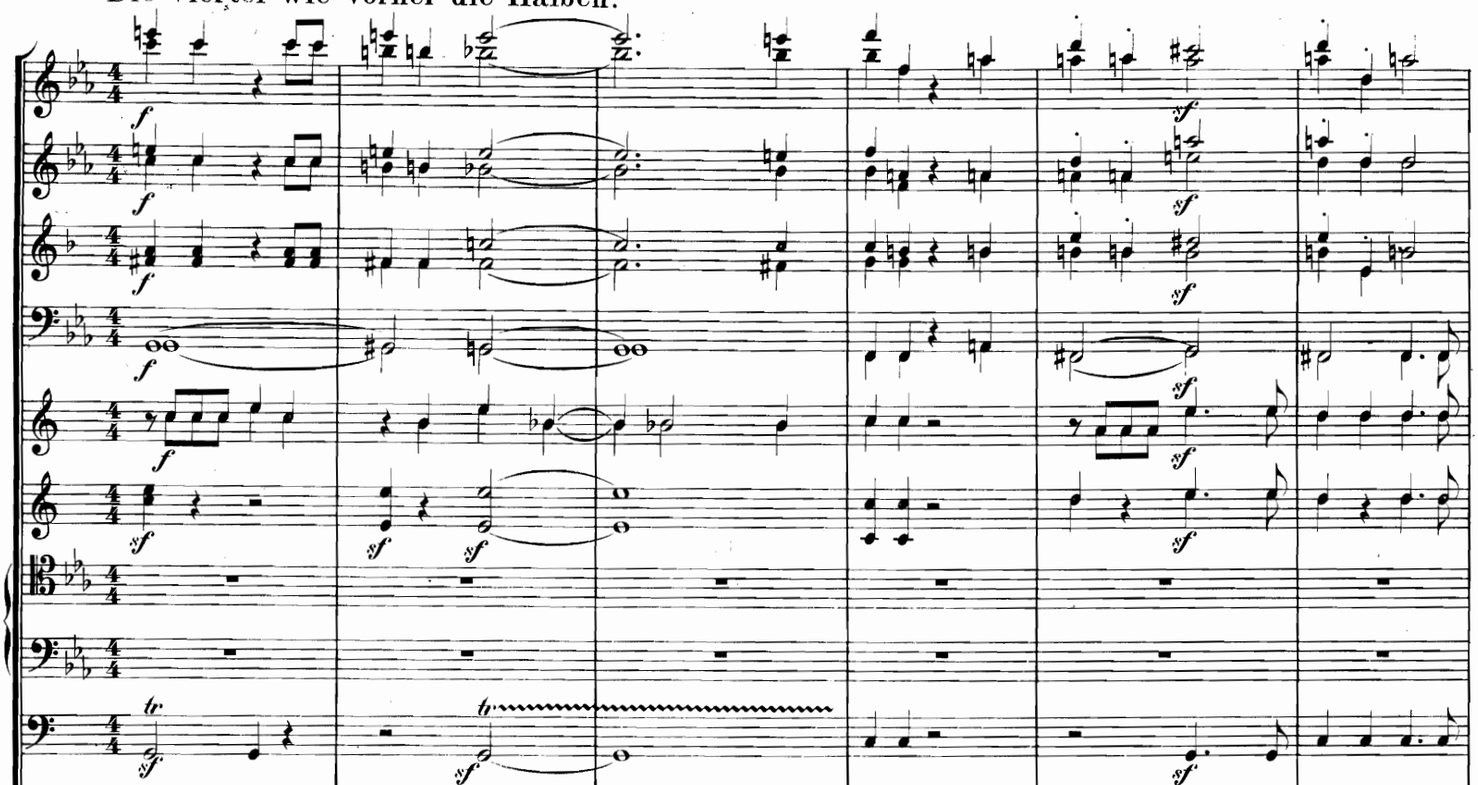

Die Viertel wie vorher die Halben.

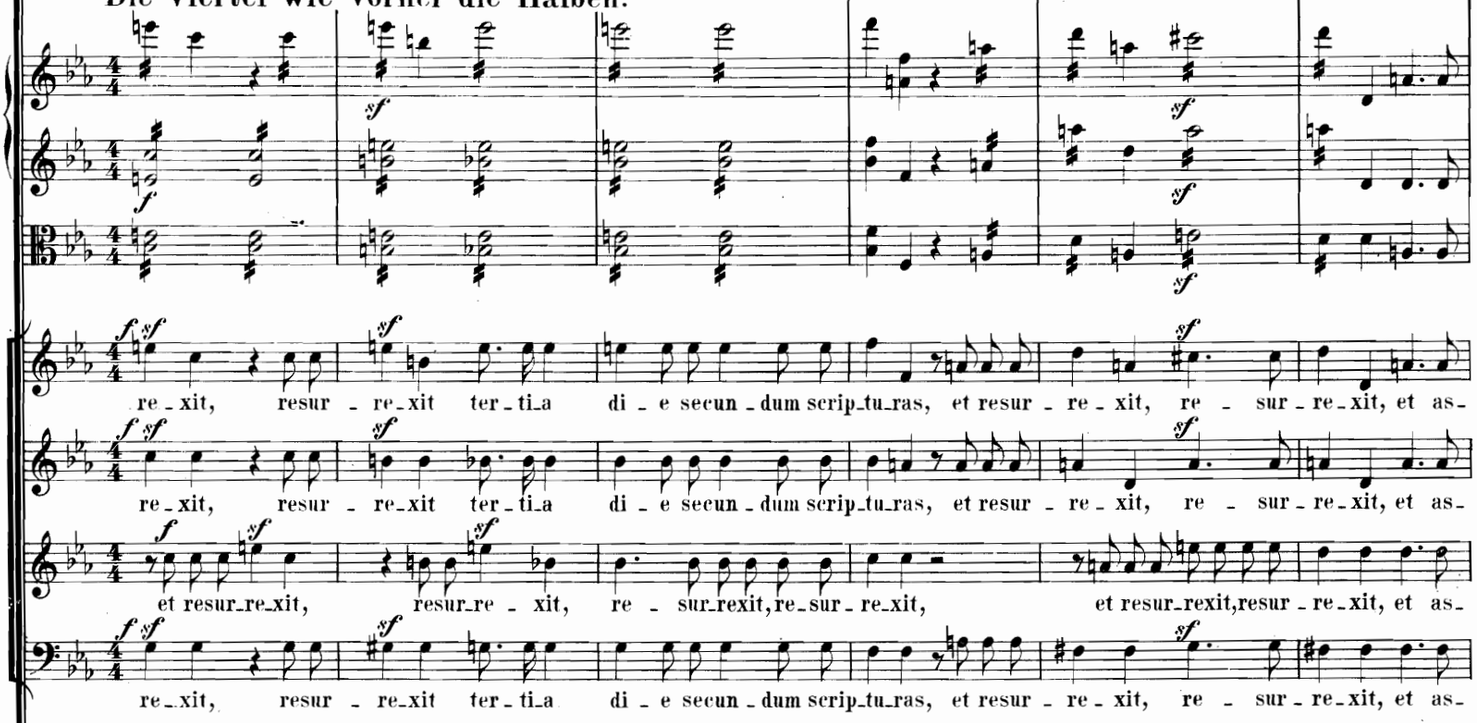

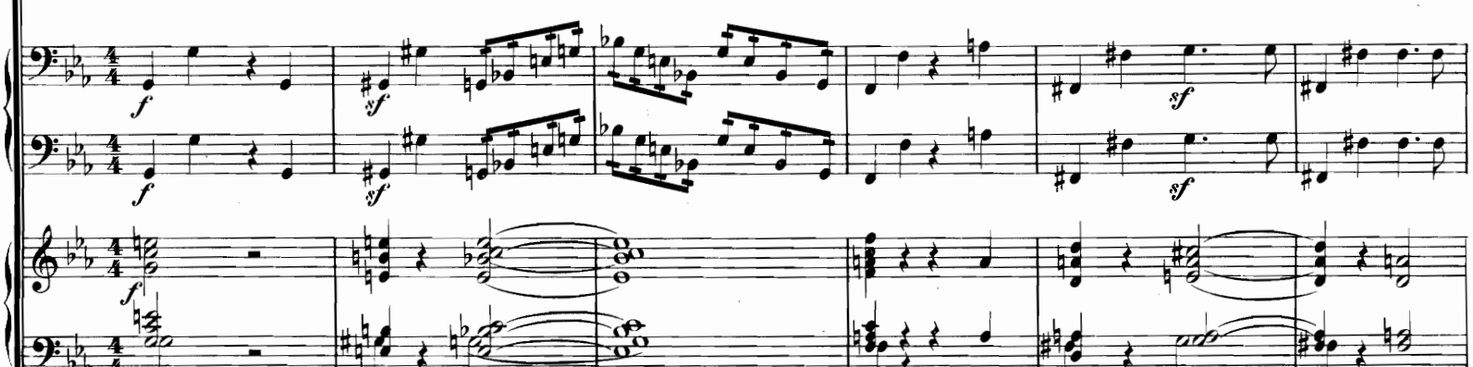

Die Viertel wie vorher die Halben.

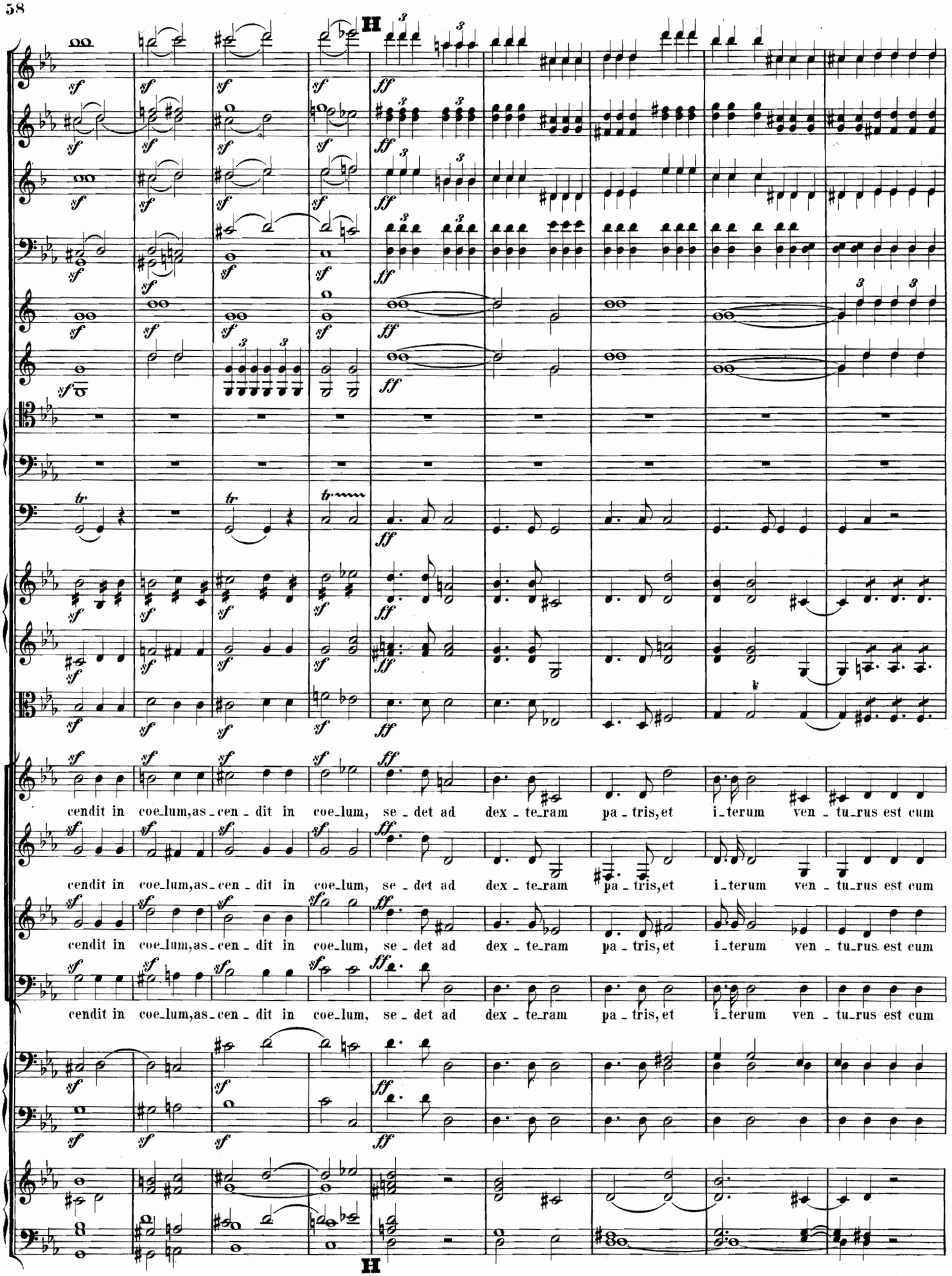
cendit in coe_lum,as_cen_dit in coe_lum, se_det ad dex_te_ram pa_tris,et i_terum ven_tu_rus est cum
cendit in coe_lum,as_cen_dit in coe_lum, se_det ad dex_te_ram pa_tris,et i_terum ven_tu_rus est cum
cendit in coe_lum,as_cen_dit in coe_lum, se_det ad dex_te_ram pa_tris,et i_terum ven_tu_rus est cum
cendit in coe_lum,as_cen_dit in coe_lum, se_det ad dex_te_ram pa_tris,et i_terum ven_tu_rus est cum

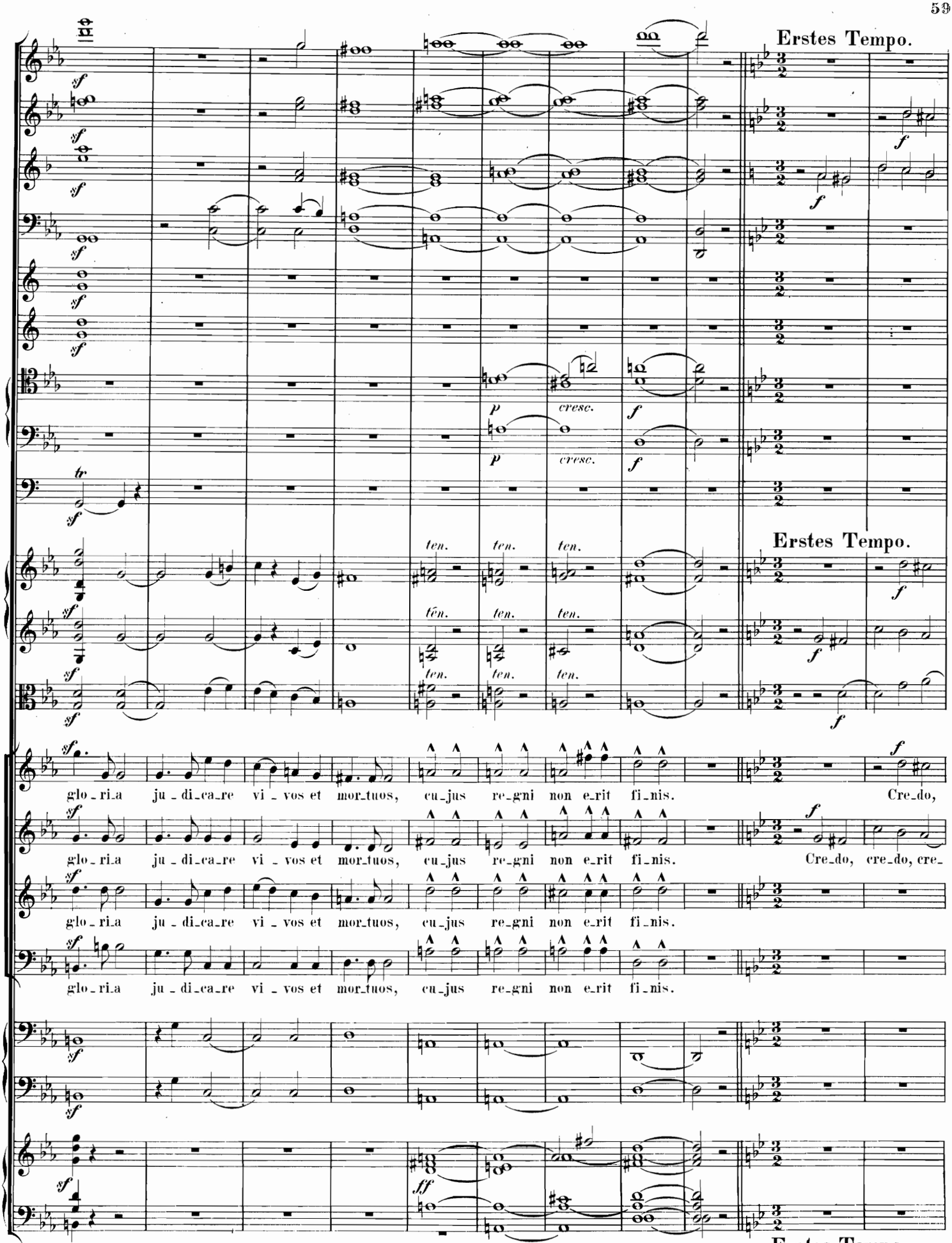
Erstes Tempo.
cresc.
Erstes Tempo.
glo_ri_a ju_di_ca_re vi_vos et mor_tuos, cu_jus re_gni non e_rit fi_nis. Cre_do,
glo_ri_a ju_di_ca_re vi_vos et mor_tuos, cu_jus re_gni non e_rit fi_nis. Cre_do, cre_do, cre_
glo_ri_a ju_di_ca_re vi_vos et mor_tuos, cu_jus re_gni non e_rit fi_nis.
glo_ri_a ju_di_ca_re vi_vos et mor_tuos, cu_jus re_gni non e_rit fi_nis.
Erstes Tempo.

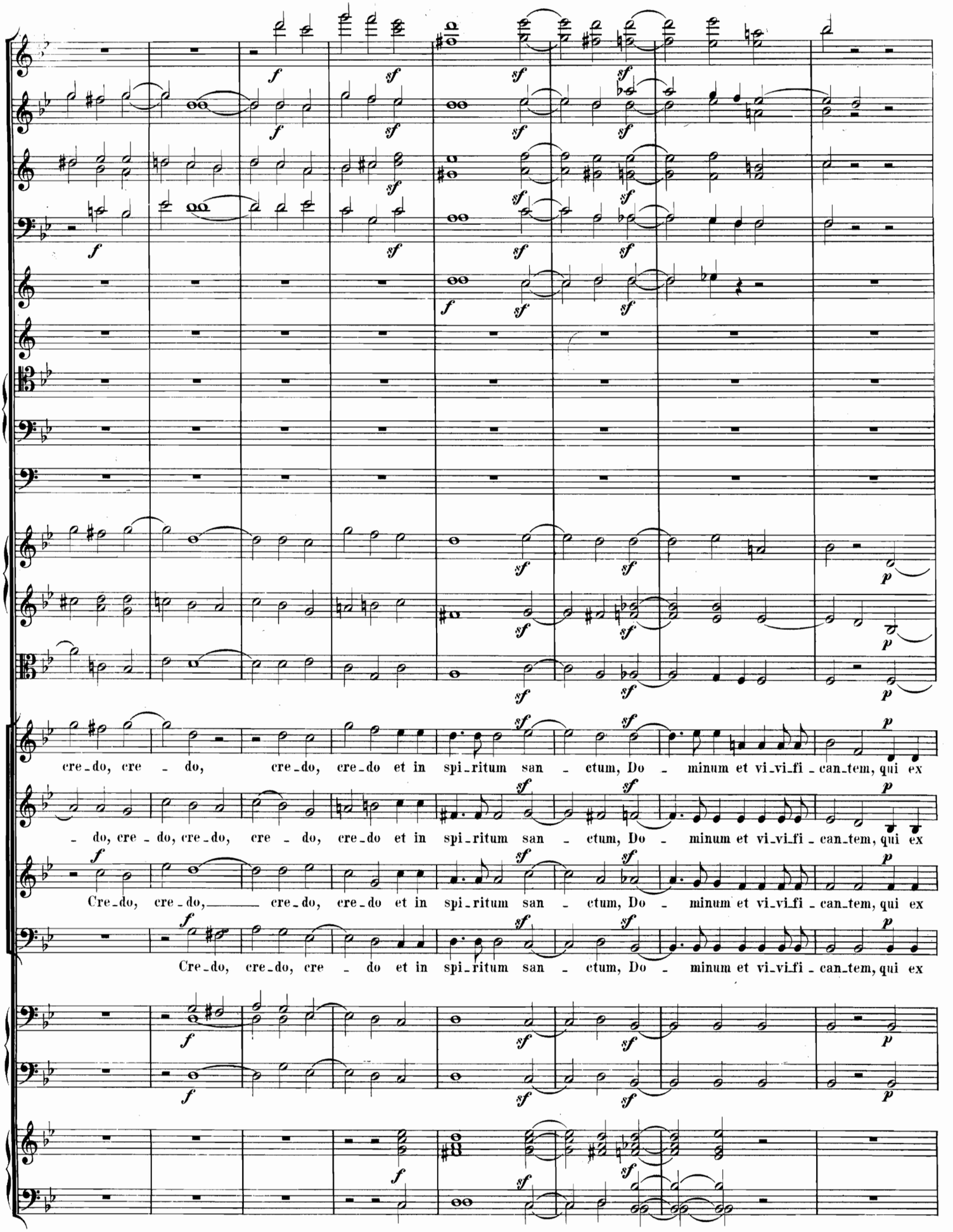
cre-do, cre - do, cre-do, cre-do et in spi-ritum san - ctum, Do - minum et vi-vi-fi-can-tem, qui ex
- do, cre - do, cre-do, cre - do, cre-do et in spi-ritum san - ctum, Do - minum et vi-vi-fi-can-tem, qui ex
Cre-do, cre-do, cre-do, cre-do et in spi-ritum san - ctum, Do - minum et vi-vi-fi-can-tem, qui ex
Cre-do, cre-do, cre - do et in spi-ritum san - ctum, Do - minum et vi-vi-fi-can-tem, qui ex

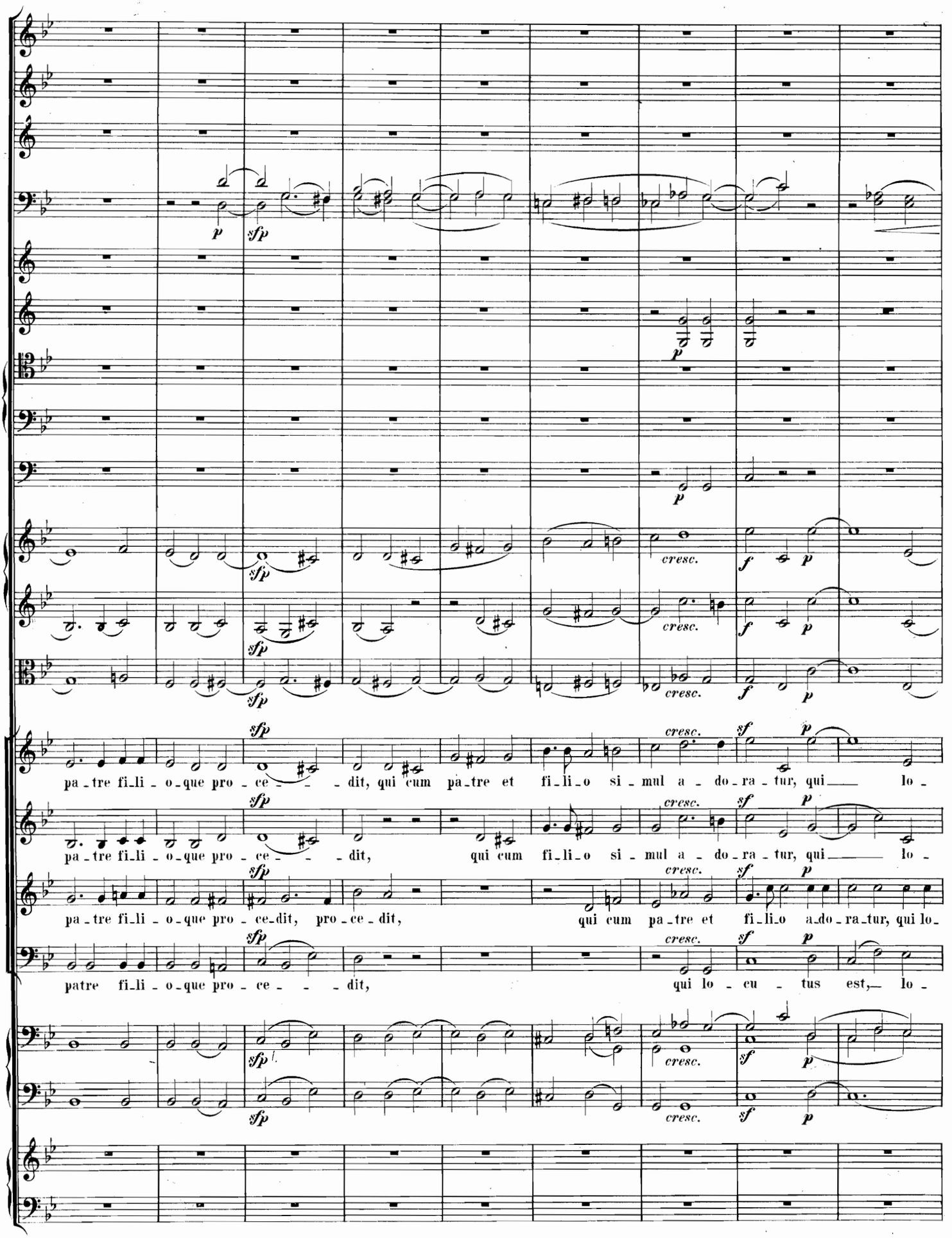
p
sfp
cresc.
f
p
pa_tre fi_li_o_que pro_ce_ _ _dit, qui cum pa_tre et fi_li_o si_mul a_do_ra_tur, qui lo_
pa_tre fi_li_o_que pro_ce_ _ _dit, qui cum fi_li_o si_mul a_do_ra_tur, qui lo_
pa_tre fi_li_o_que pro_ce_dit, pro_ce_dit, qui cum pa_tre et fi_li_o a_do_ra_tur, qui lo_
patre fi_li_o_que pro_ce_ _ _dit, qui lo_cu_tus est, lo_

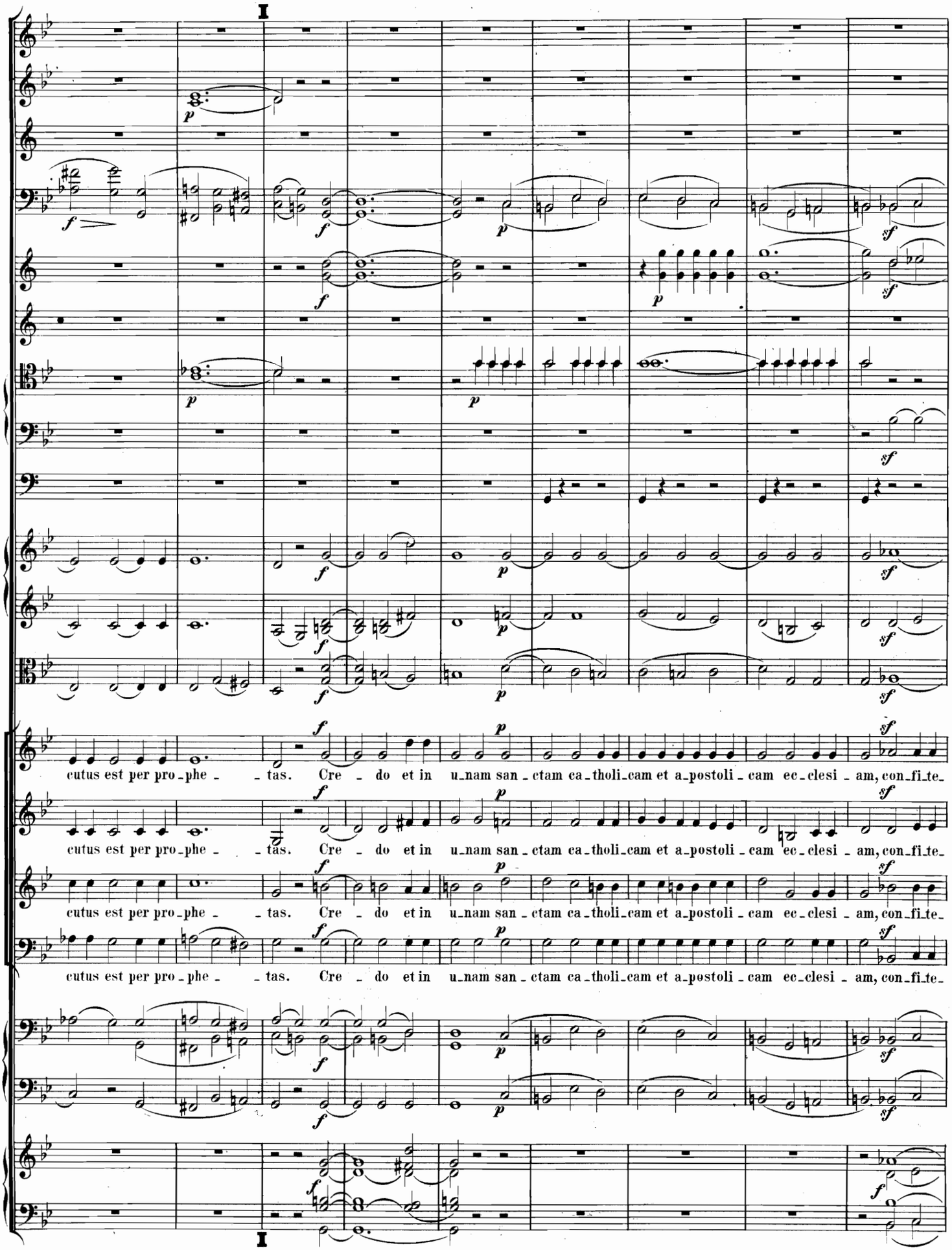
cutus est per pro-phe- - tas. Cre - do et in u-nam san-ctam ca-tholi-cam et a-postoli-cam ec-clesi-am, con-fi-te-
cutus est per pro-phe- - tas. Cre - do et in u-nam san-ctam ca-tholi-cam et a-postoli-cam ec-clesi-am, con-fi-te-
cutus est per pro-phe- - tas. Cre - do et in u-nam san-ctam ca-tholi-cam et a-postoli-cam ec-clesi-am, con-fi-te-
cutus est per pro-phe- - tas. Cre - do et in u-nam san-ctam ca-tholi-cam et a-postoli-cam ec-clesi-am, con-fi-te-

Lebhafter.

in Es.

in Es u.B.

Lebhafter.

or u_nam bap_tis_ma in re_mis_si_onem pecca_to_rum, et vi_tam ven_tu_ri

or u_nam bap_tis_ma in re_mis_si_onem pecca_to_rum, cre_do, cre_do

or u_nam bap_tis_ma in re_mis_si_onem pecca_torum, cre_do, cre_do,

or u_nam bap_tis_ma in re_mis_si_onem pecca_to_rum,

Ped.

Lebhafter.

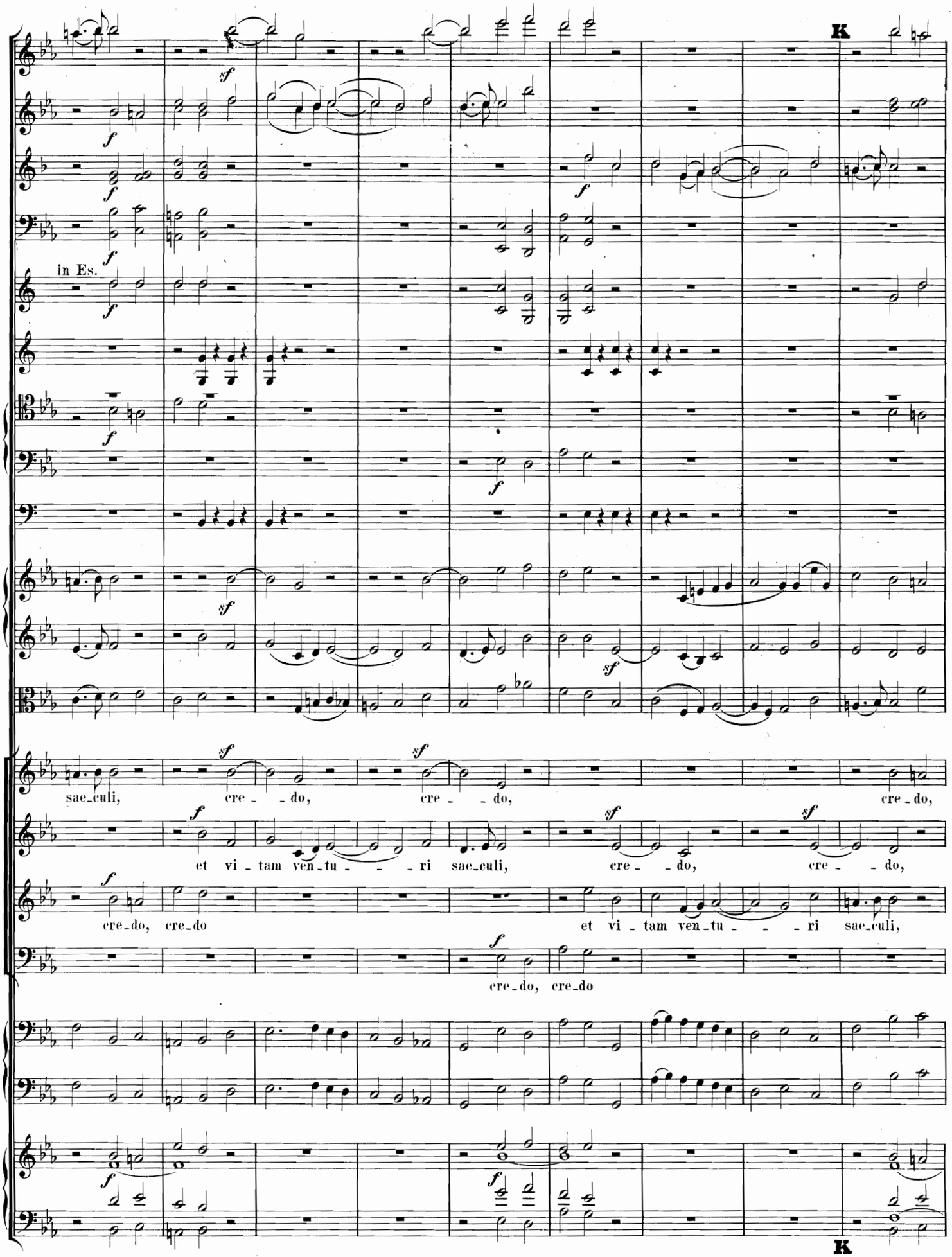
K
in Es.
sae-culi, cre - - do, cre - - do, cre-do,
et vi - tam ven-tu - - - ri sae-culi, cre - - do, cre - - do,
cre-do, cre-do et vi - tam ven-tu - - - ri sae-culi,
cre-do, cre-do
K

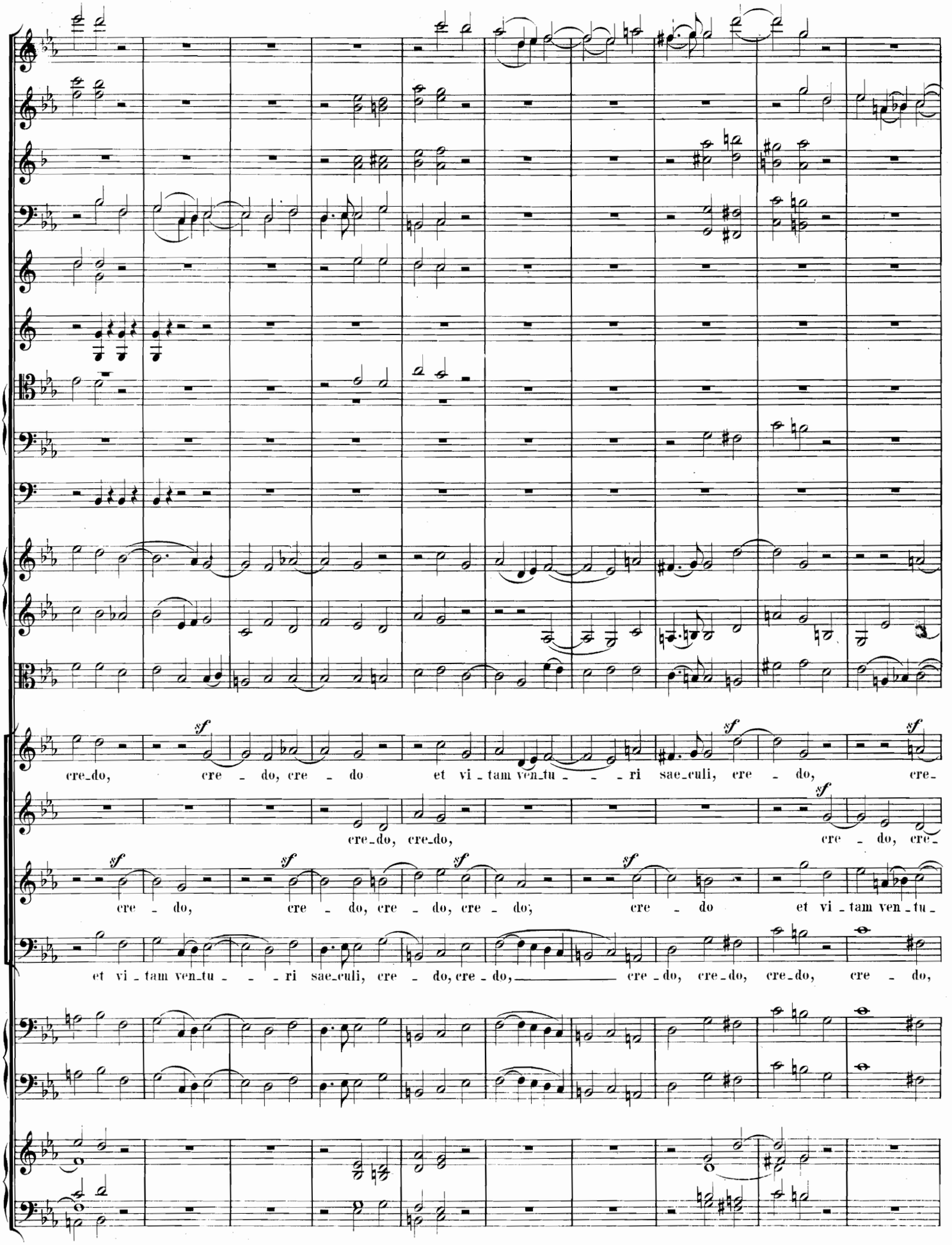
cre_do, cre - do, cre - do et vi - tam ven_tu - - - ri sae_culi, cre - do, cre-
cre_do, cre_do, cre - do, cre-
cre - do, cre - do, cre - do, cre - do; cre - do et vi - tam ven - tu-
et vi - tam ven_tu - - - ri sae_culi, cre - do, cre - do, cre - do, cre_do, cre_do, cre - do,

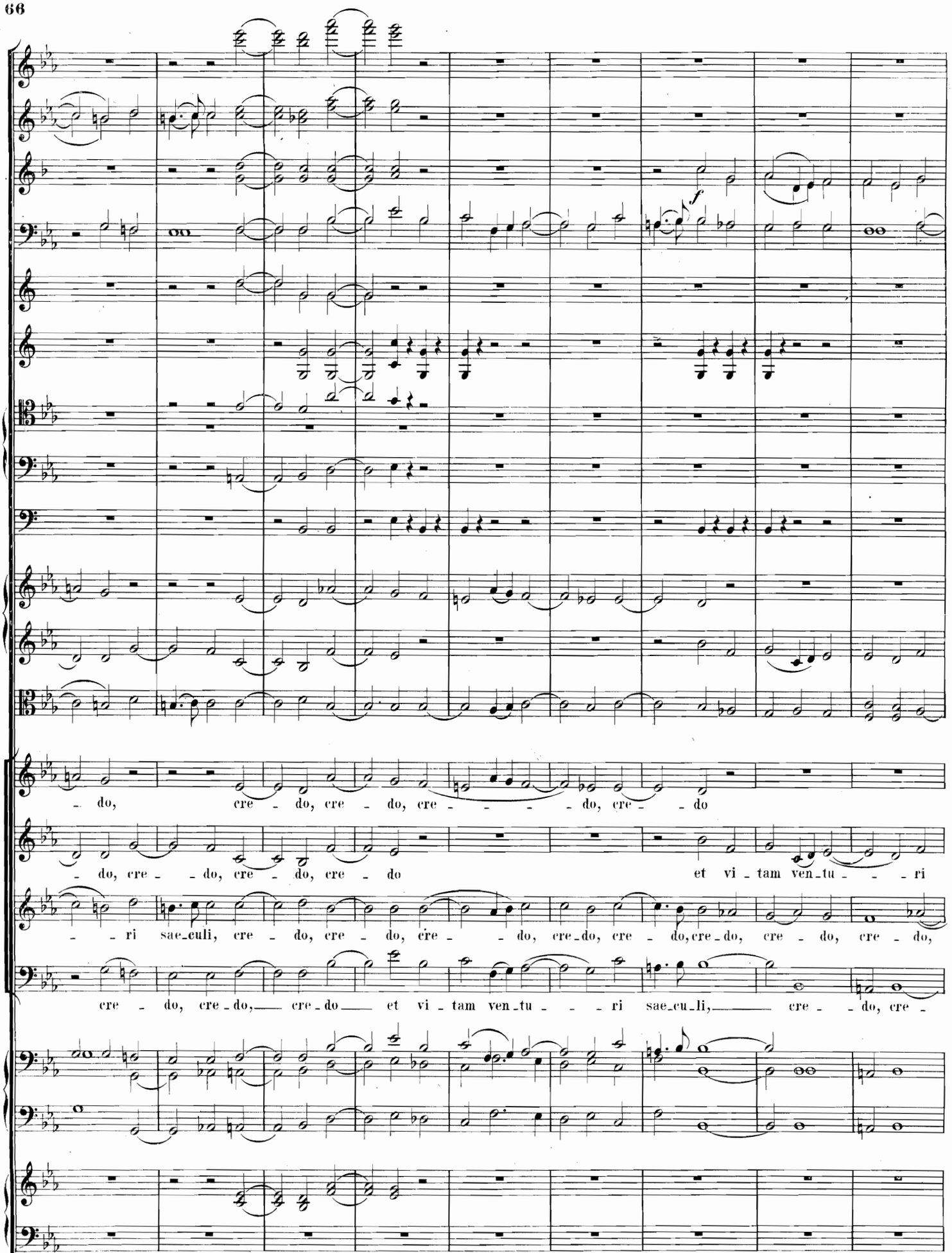
f
– do, cre – do, cre – do, cre – – – – do, cre – – do
– do, cre – – do, cre – do, cre – do et vi – tam ven – tu – – – ri
– – ri sae – culi, cre – do, cre – do, cre – – do, cre – do, cre – do, cre – do, cre – do, cre – do,
cre – do, cre – do, cre – do et vi – tam ven – tu – – – ri sae – cu – li, cre – – do, cre –

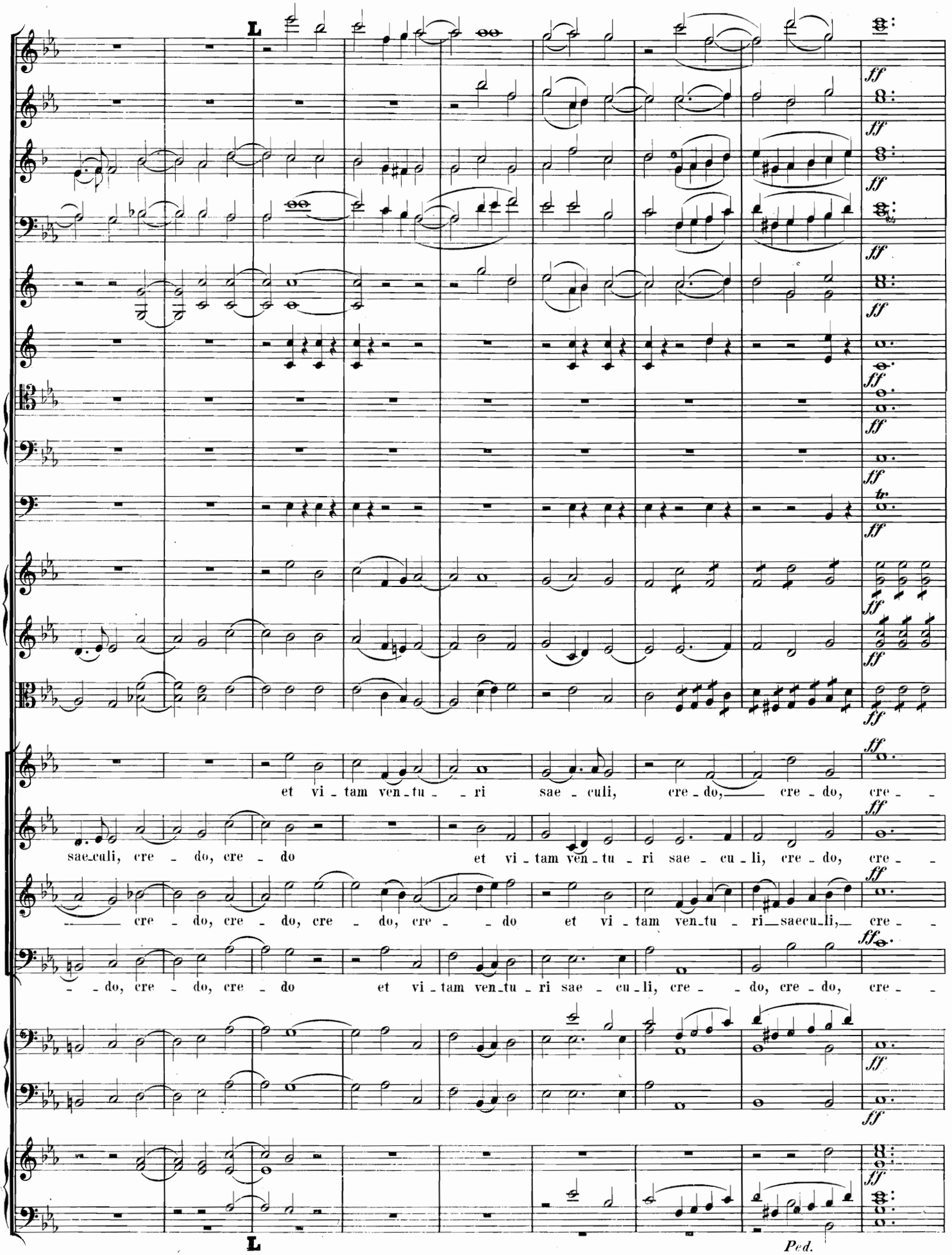
et vi - tam ven - tu - - ri sae - culi, cre - do, cre - do, cre - -
sae - culi, cre - do, cre - do et vi - tam ven - tu - ri sae - cu - li, cre - do, cre - -
cre - do, cre - do, cre - do, cre - - do et vi - tam ven - tu - ri saecu - li, cre - -
- - do, cre - do, cre - do et vi - tam ven - tu - ri sae - cu - li, cre - - do, cre - do, cre - -
Ped.

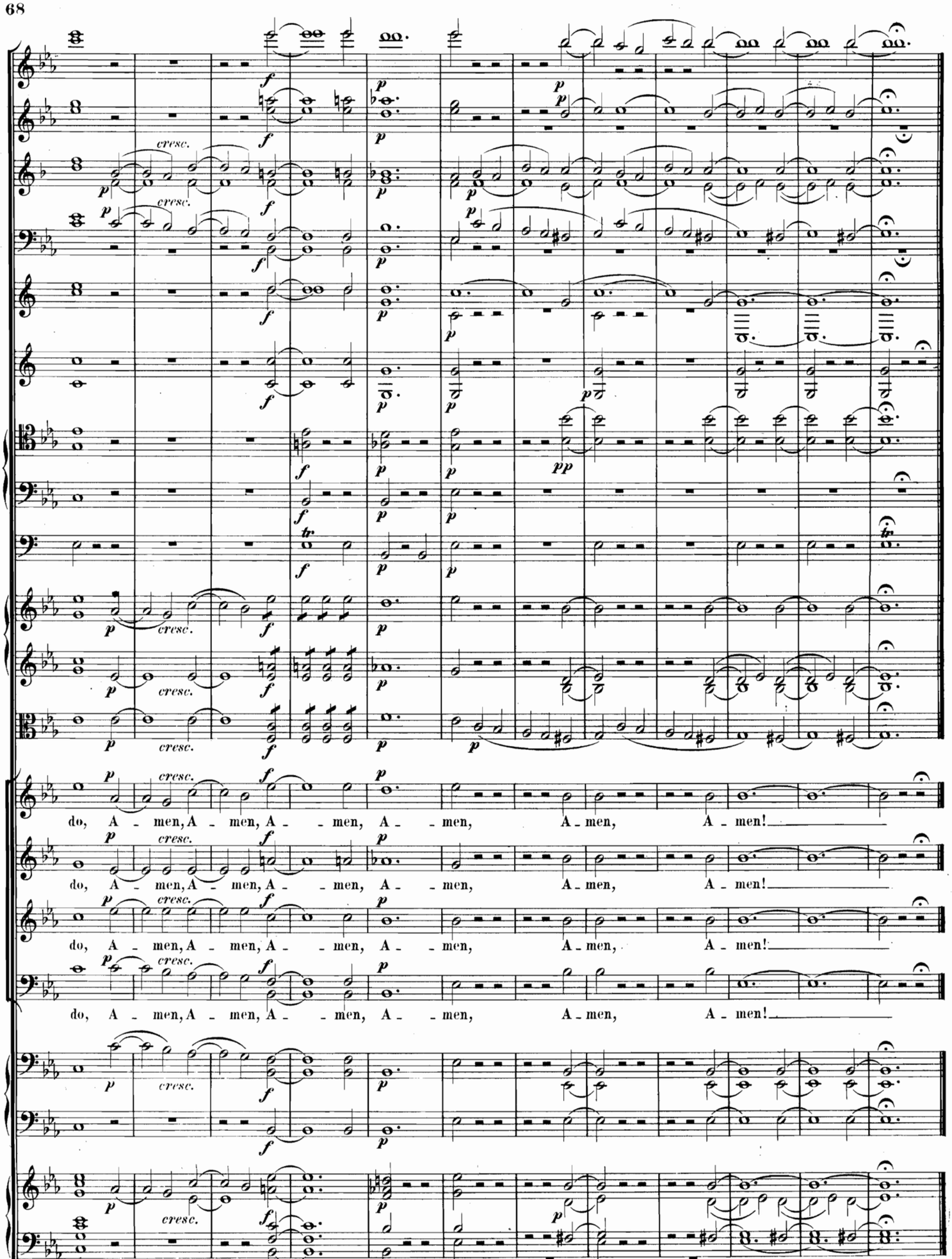
cresc.
do, A - men, A - men, A - - men, A - - men, A - men, A - men!

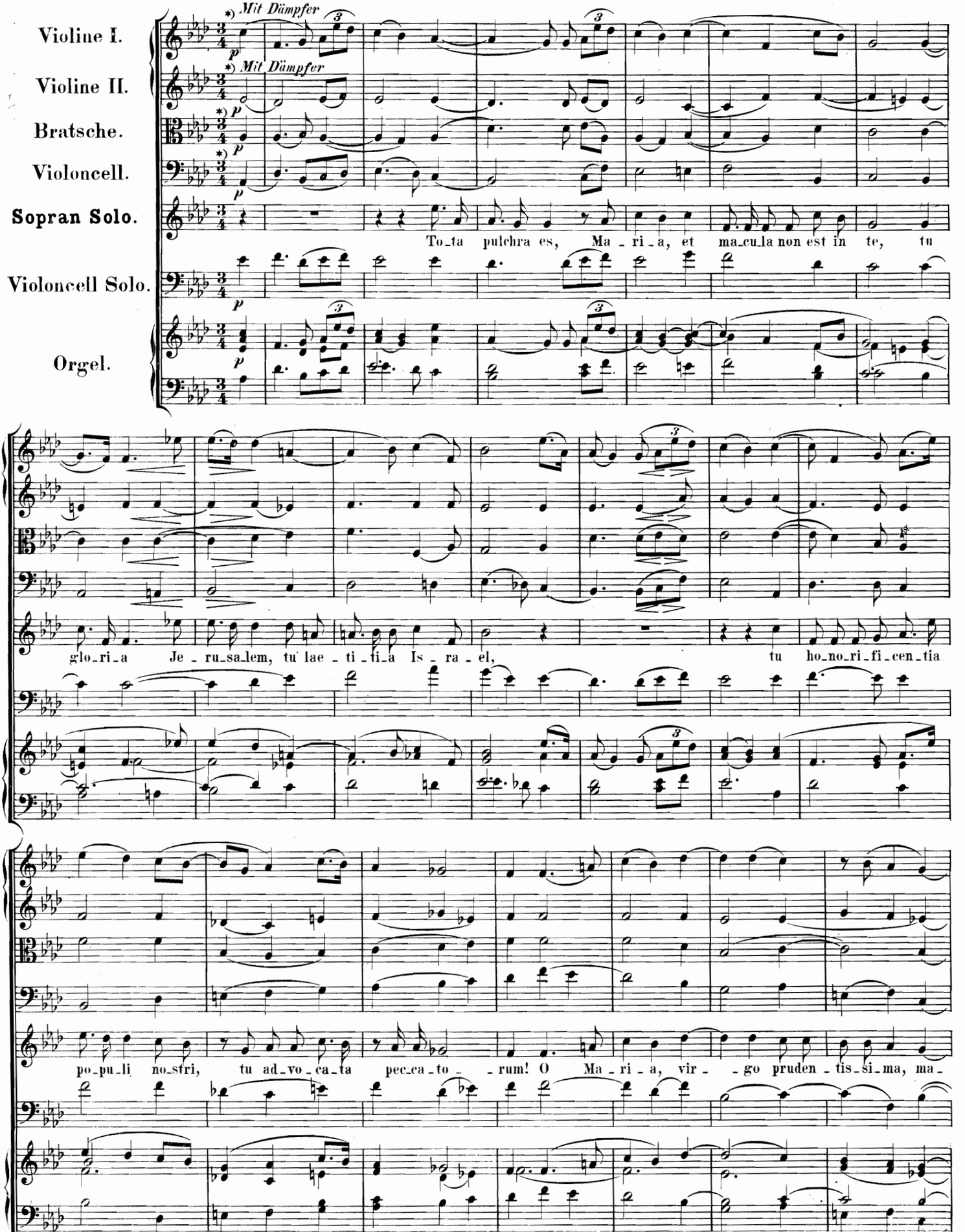

*) Das Saitenquartett wird nur in Ermangelung der Orgel und des obligaten Violoncells gespielt.

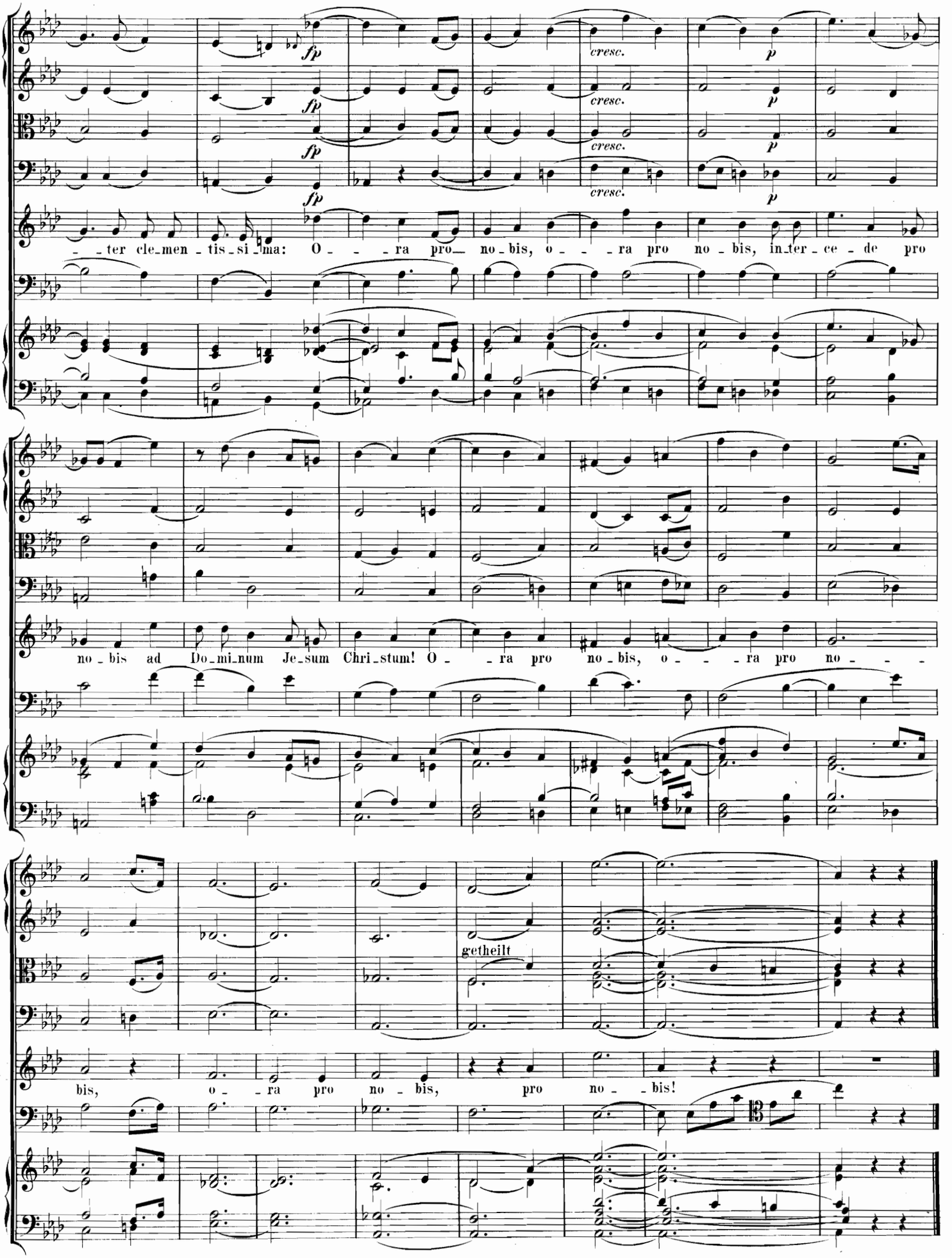
fp
cresc.
p
ter cle_men_tis_si_ma: O - - ra pro no_bis, o - - ra pro no_bis, in_ter_ce_de pro
no_bis ad Do_mi_num Je_sum Chri_stum! O - ra pro no_bis, o - - ra pro no - - -
getheilt
bis, o - ra pro no_bis, pro no - bis!

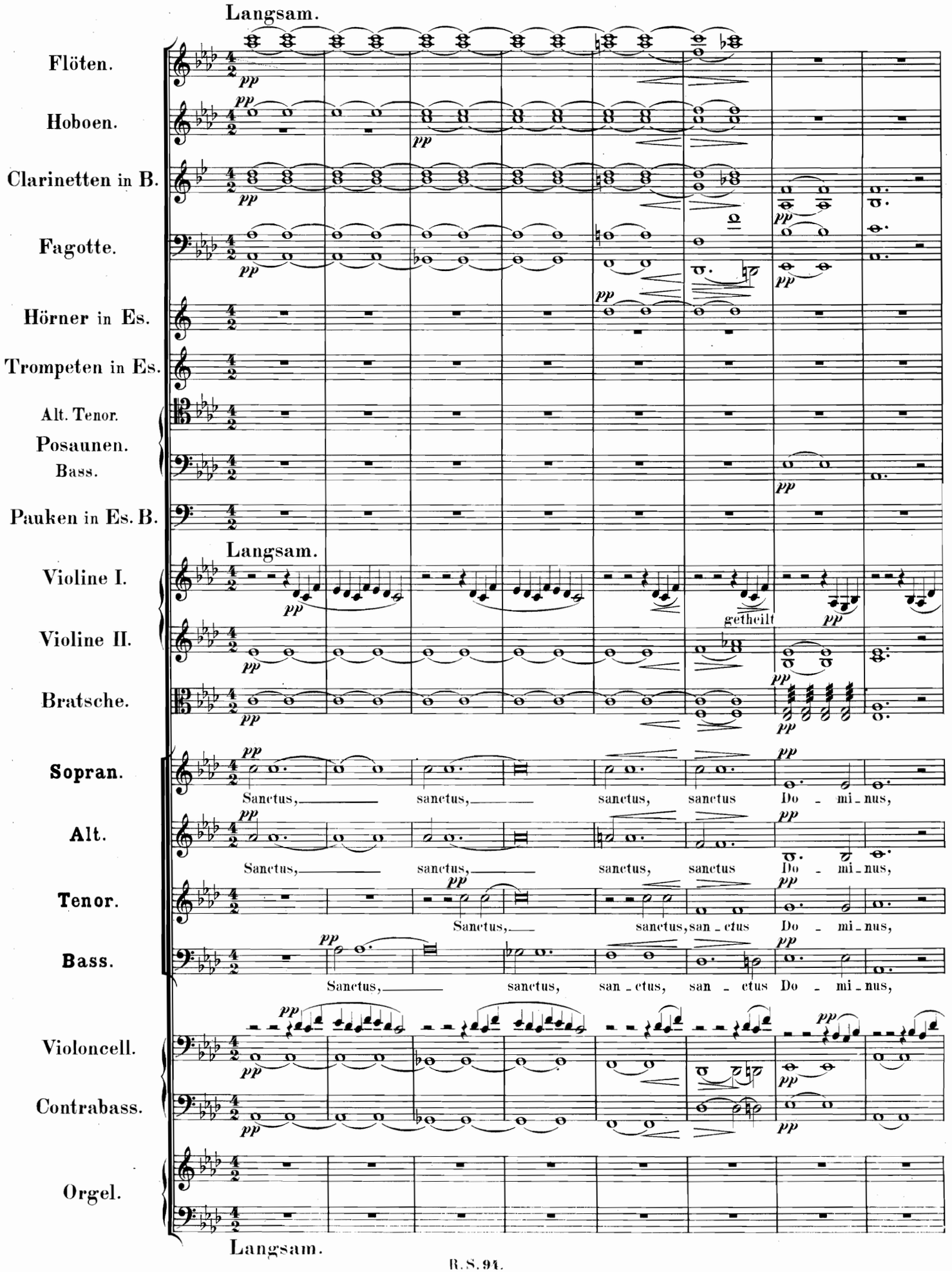
Langsam.
Flöten.
Hoboen.
Clarinetten in B.
Fagotte.
Hörner in Es.
Trompeten in Es.
Alt. Tenor.
Posaunen.
Bass.
Pauken in Es. B.
Langsam.
Violine I.
getheilt
Violine II.
Bratsche.
Sopran.
Sanctus, sanctus, sanctus, sanctus Do - mi - nus,
Alt.
Sanctus, sanctus, sanctus, sanctus Do - mi - nus,
Tenor.
Sanctus, sanctus, san - ctus Do - mi - nus,
Bass.
Sanctus, sanctus, san - ctus, san - ctus Do - mi - nus,
Violoncell.
Contrabass.
Orgel.
Langsam.

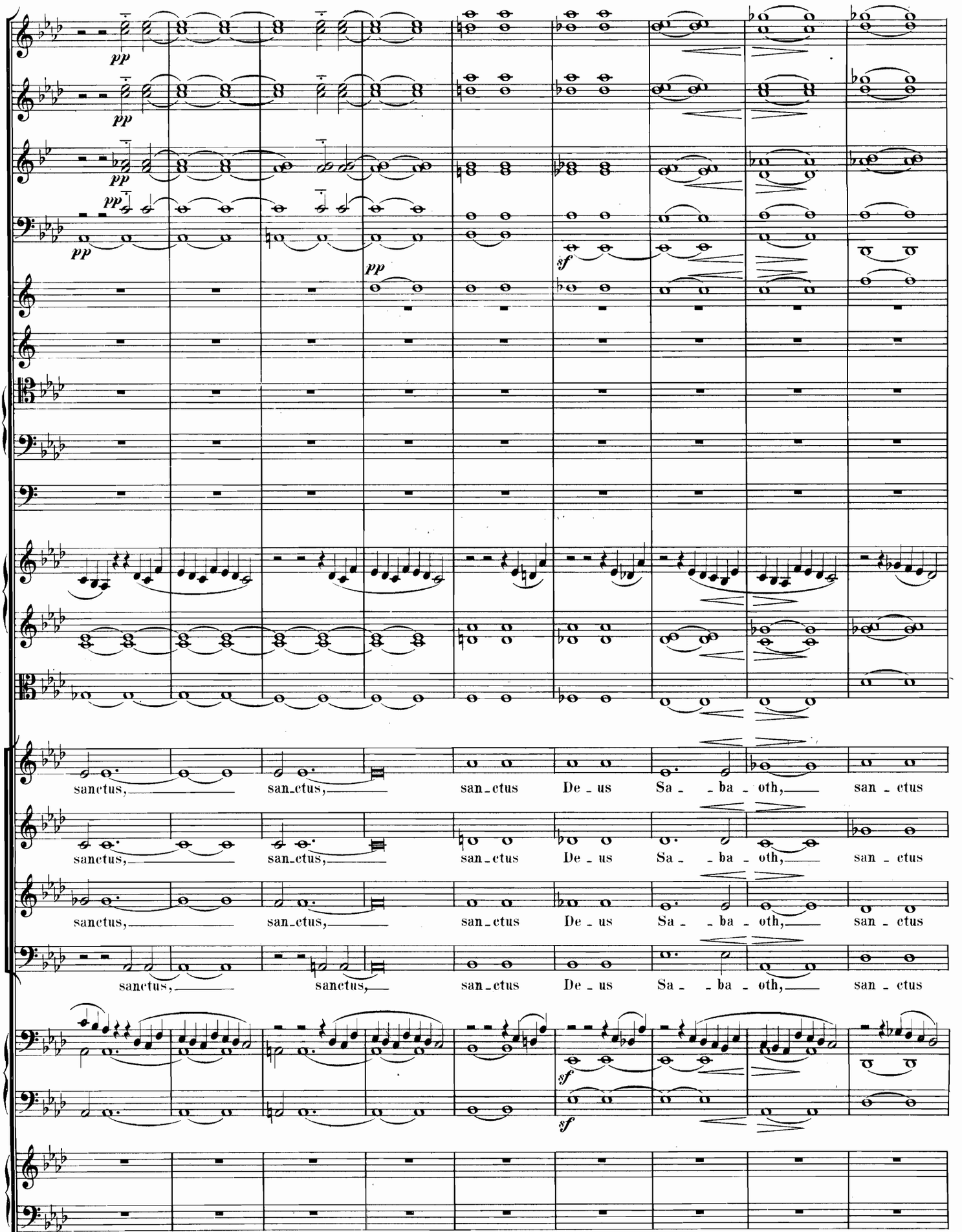
pp
pp
pp
pp
pp
sf
sf
sanctus, san-ctus, san-ctus De-us Sa--ba-oth, san-ctus
sanctus, san-ctus, san-ctus De-us Sa--ba-oth, san-ctus
sanctus, san-ctus, san-ctus De-us Sa--ba-oth, san-ctus
sanctus, sanctus, san-ctus De-us Sa--ba-oth, san-ctus

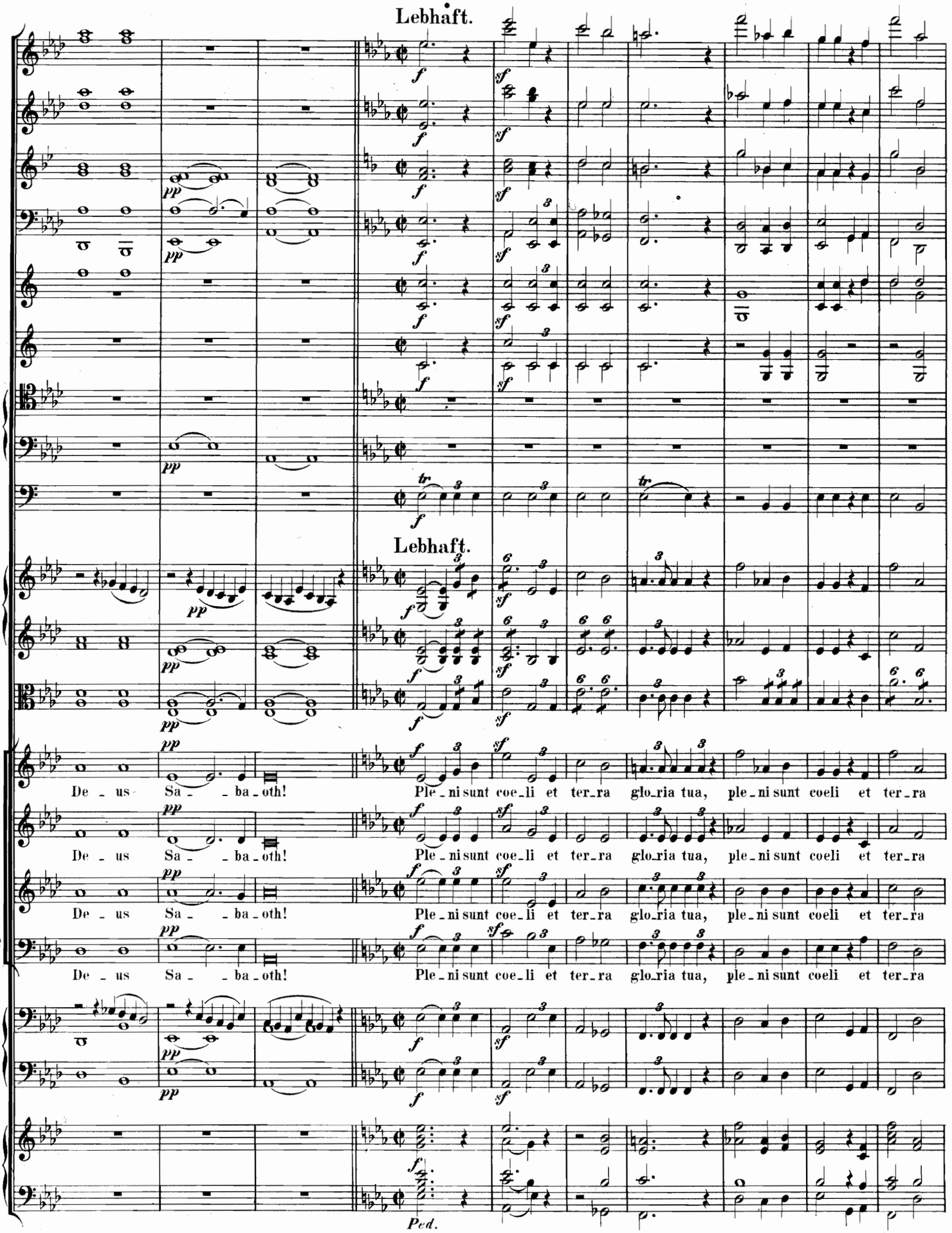
Lebhaft.
Lebhaft.
De - us Sa - - ba - oth!
Ple - ni sunt coe - li et ter - ra glo - ria tua, ple - ni sunt coeli et ter - ra
De - us Sa - - ba - oth!
Ple - ni sunt coe - li et ter - ra glo - ria tua, ple - ni sunt coeli et ter - ra
De - us Sa - - ba - oth!
Ple - ni sunt coe - li et ter - ra glo - ria tua, ple - ni sunt coeli et ter - ra
De - us Sa - - ba - oth!
Ple - ni sunt coe - li et ter - ra glo - ria tua, ple - ni sunt coeli et ter - ra
Ped.
Lebhaft.

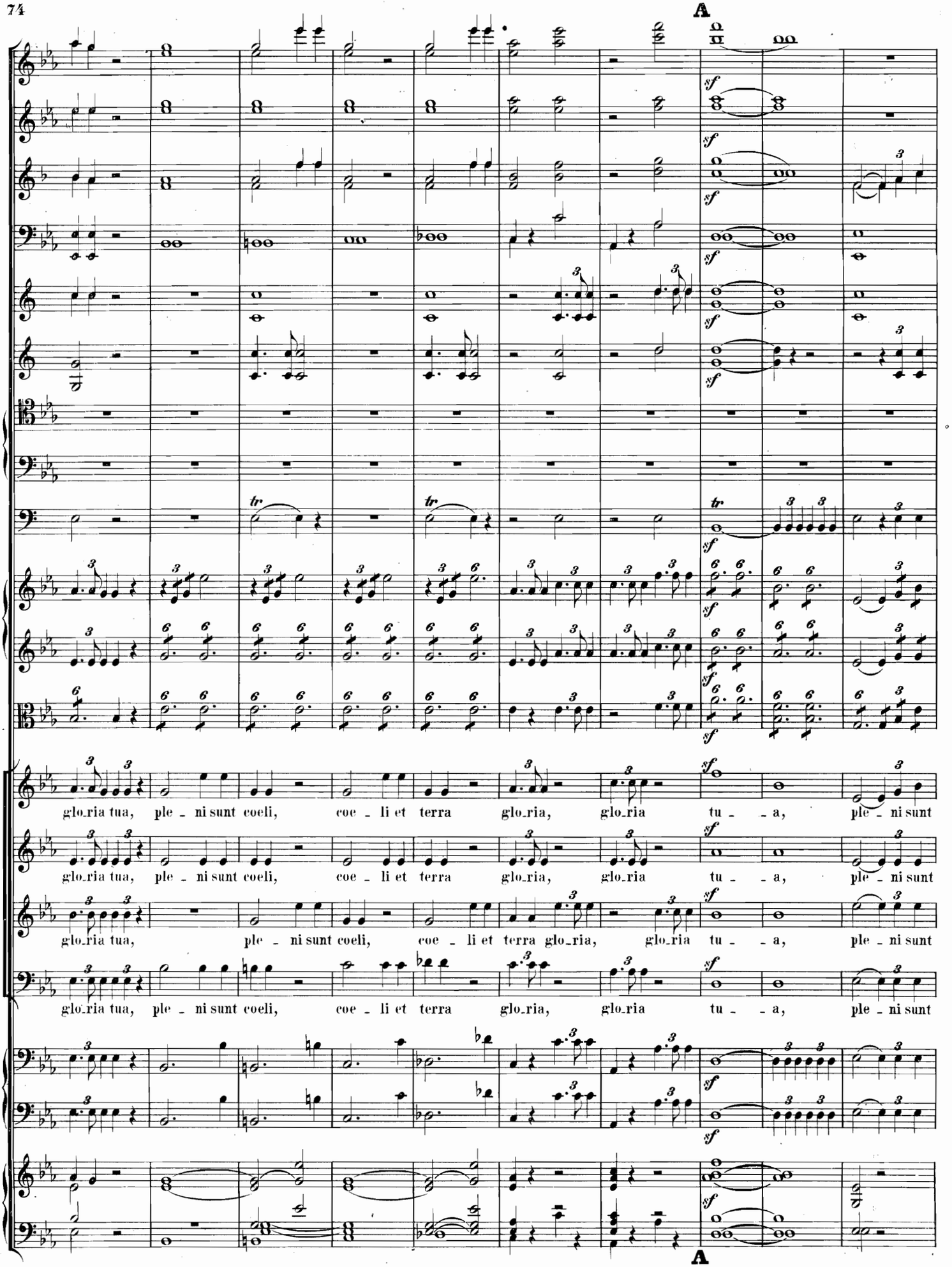
A
sf
tr
glo_ria tua, ple - ni sunt coeli, coe - li et terra glo_ria, glo_ria tu - a, ple - ni sunt
glo_ria tua, ple - ni sunt coeli, coe - li et terra glo_ria, glo_ria tu - a, ple - ni sunt
glo_ria tua, ple - ni sunt coeli, coe - li et terra glo_ria, glo_ria tu - a, ple - ni sunt
glo_ria tua, ple - ni sunt coeli, coe - li et terra glo_ria, glo_ria tu - a, ple - ni sunt
A

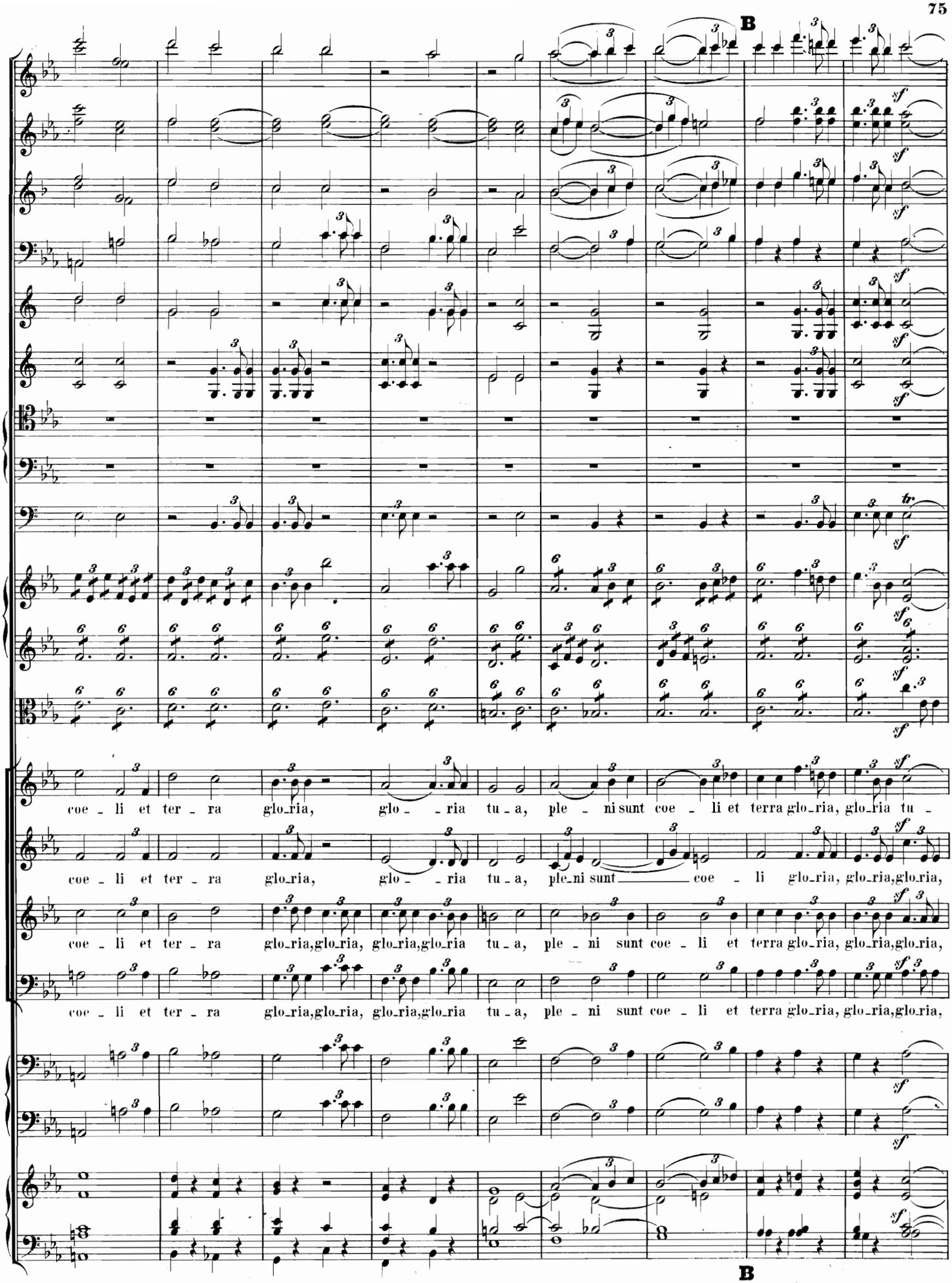
B
coe - li et ter - ra glo_ria, glo - ria tu - a, ple - ni sunt coe - li et terra glo_ria, glo_ria tu -
coe - li et ter - ra glo_ria, glo - ria tu - a, ple_ni sunt coe - li glo_ria, glo_ria, glo_ria,
coe - li et ter - ra glo_ria, glo_ria, glo_ria, glo_ria tu - a, ple - ni sunt coe - li et terra glo_ria, glo_ria, glo_ria,
coe - li et ter - ra glo_ria, glo_ria, glo_ria, glo_ria tu - a, ple - ni sunt coe - li et terra glo_ria, glo_ria, glo_ria,
B

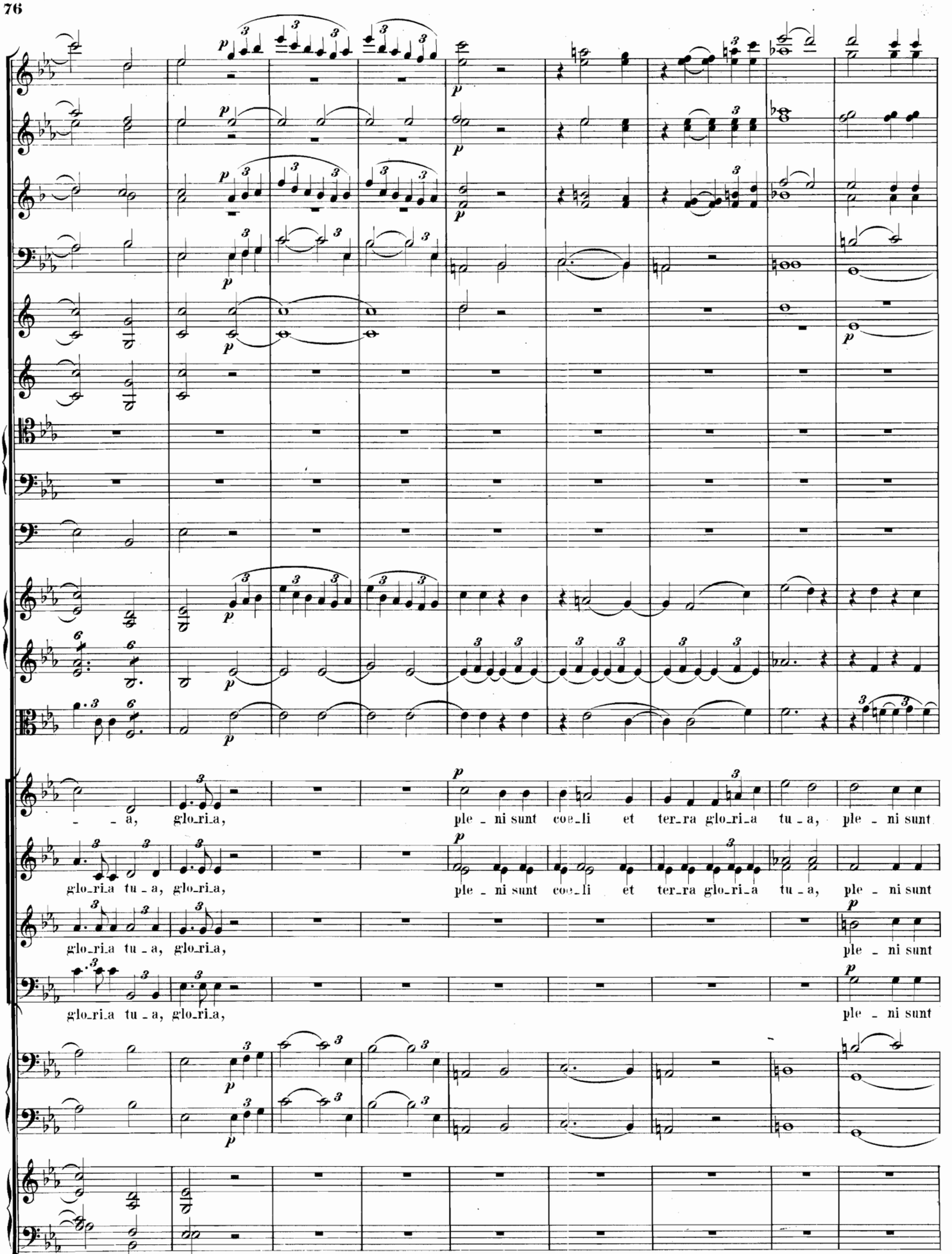
- - a, glo_ri_a, ple - ni sunt coe_li et ter_ra glo_ri_a tu - a, ple - ni sunt
glo_ri_a tu - a, glo_ri_a, ple - ni sunt coe_li et ter_ra glo_ri_a tu - a, ple - ni sunt
glo_ri_a tu - a, glo_ri_a, ple - ni sunt
glo_ri_a tu - a, glo_ri_a, ple - ni sunt

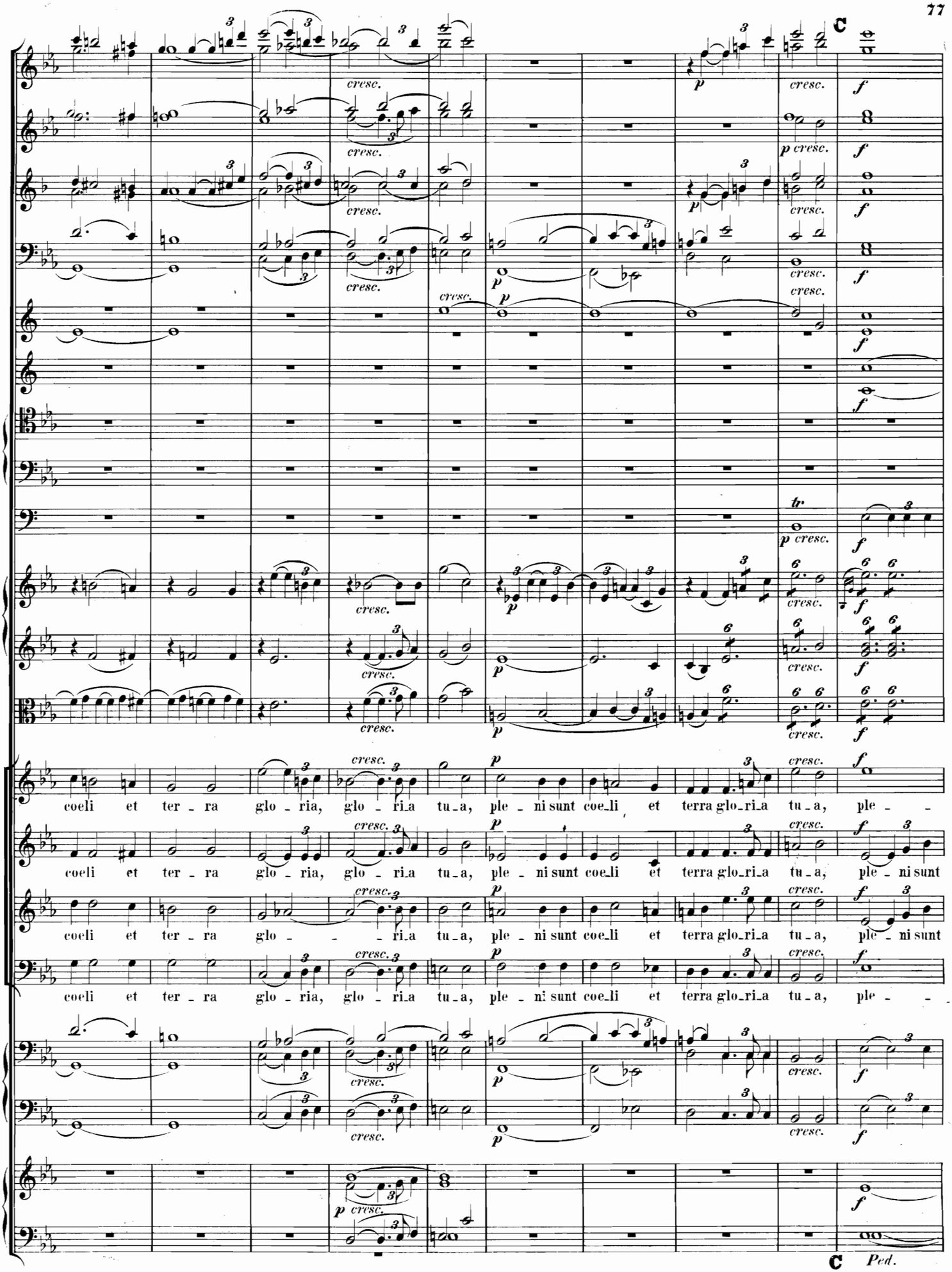
coeli et ter - ra glo - ria, glo - ri_a tu_a, ple - ni sunt coe_li et terra glo_ri_a tu_a, ple -
coeli et ter - ra glo - ria, glo - ri_a tu_a, ple - ni sunt coe_li et terra glo_ri_a tu_a, ple - ni sunt
coeli et ter - ra glo - - - ria tu_a, ple - ni sunt coe_li et terra glo_ri_a tu_a, ple - ni sunt
coeli et ter - ra glo - ria, glo - ri_a tu_a, ple - ni sunt coe_li et terra glo_ri_a tu_a, ple -
Ped.

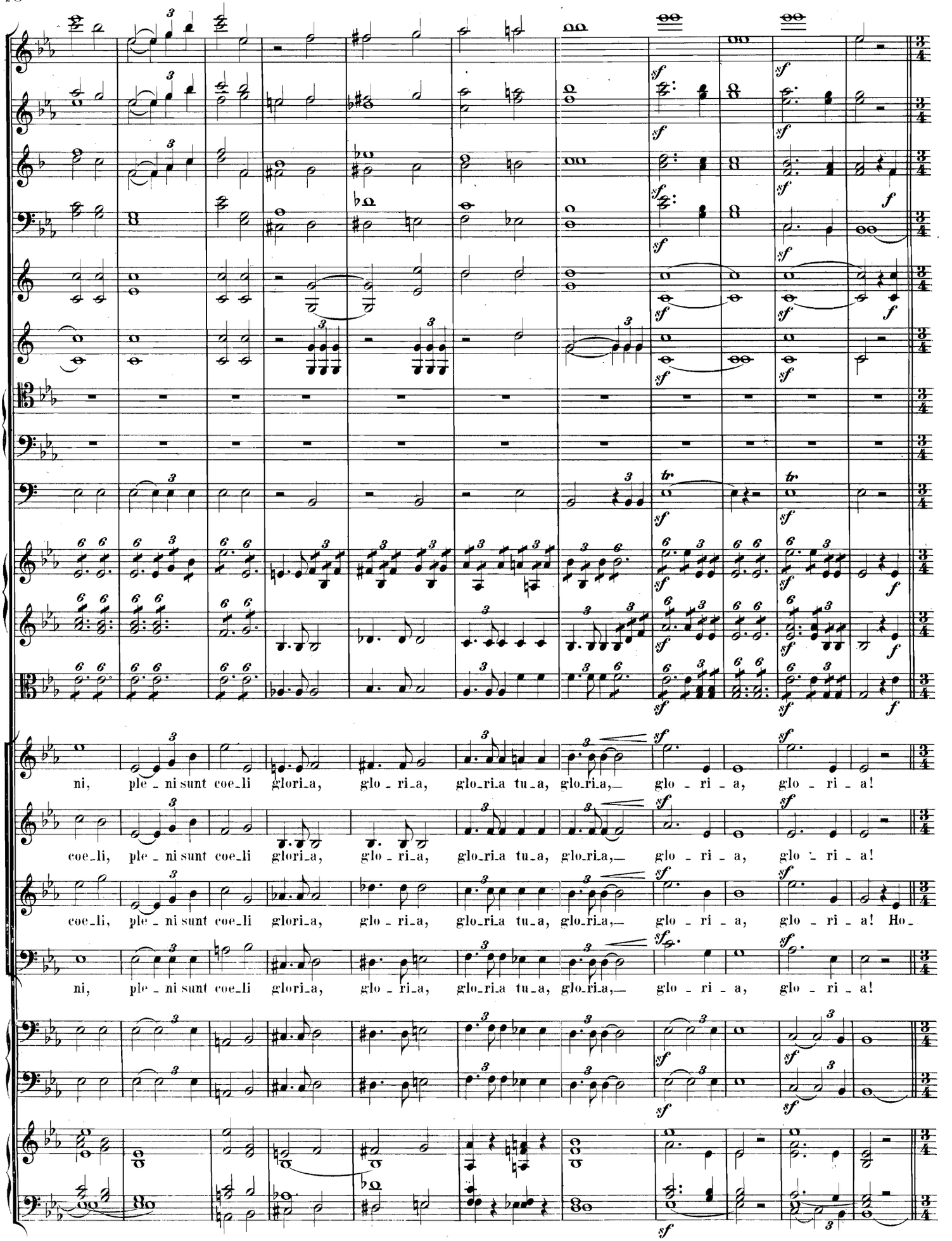
ni, ple - ni sunt coe_li gloria, glo - ri_a, glo_ri_a tu_a, glo_ri_a,— glo - ri - a, glo - ri - a!
coe_li, ple - ni sunt coe_li gloria, glo - ri_a, glo_ri_a tu_a, glo_ri_a,— glo - ri - a, glo - ri - a!
coe_li, ple - ni sunt coe_li gloria, glo - ri_a, glo_ri_a tu_a, glo_ri_a,— glo - ri - a, glo - ri - a! Ho_
ni, ple - ni sunt coe_li gloria, glo - ri_a, glo_ri_a tu_a, glo_ri_a,— glo - ri - a, glo - ri - a!

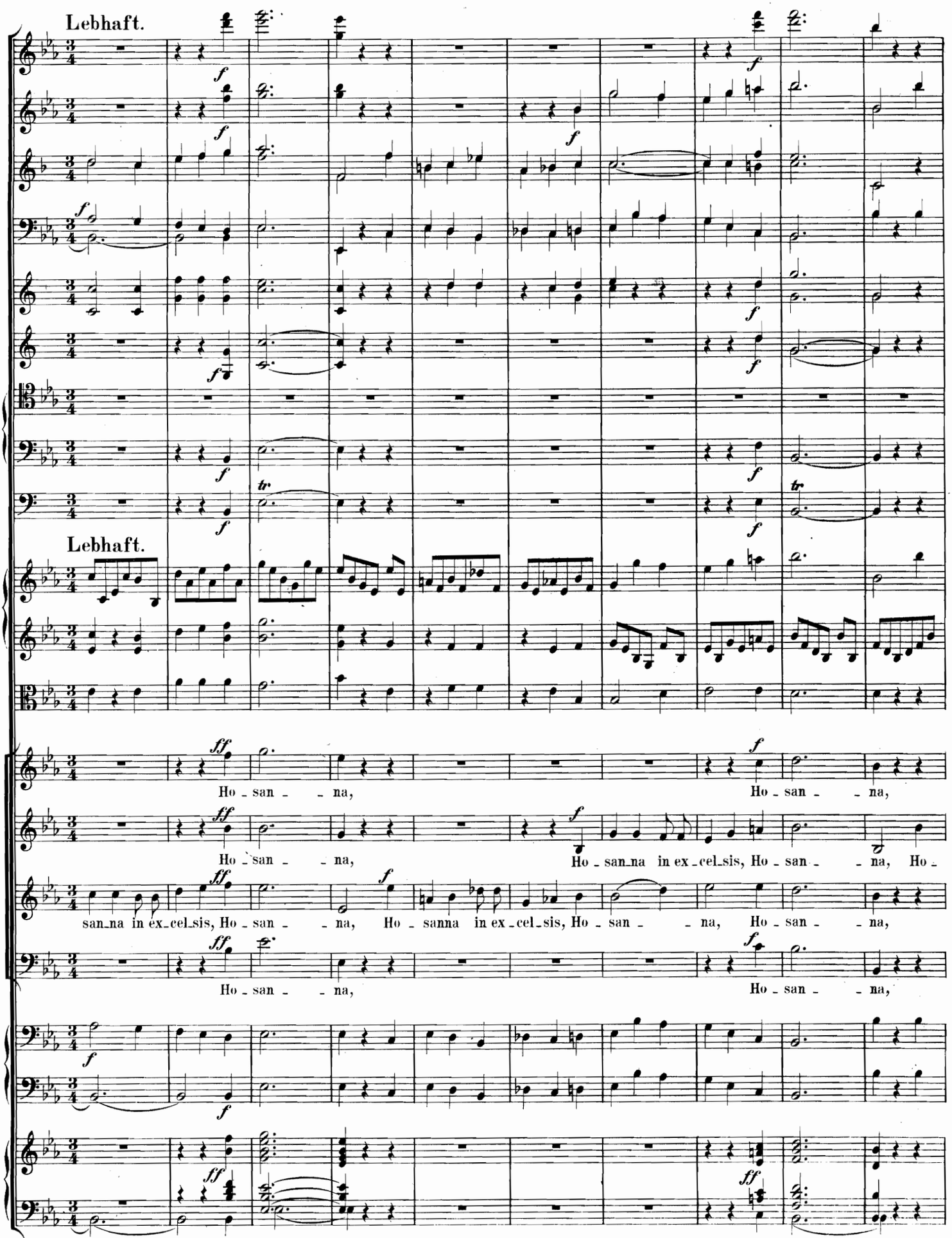
Lebhaft.
Lebhaft.
Ho - san - - na,
Ho - san - - na,
Ho - san - - na,
Ho - san - - na, Ho - san - - na, Ho -
san - na in ex - cel - sis, Ho - san - - na, Ho - sanna in ex - cel - sis, Ho - san - - na, Ho - san - - na,
Ho - san - - na,
Ho - san - - na,
Lebhaft.

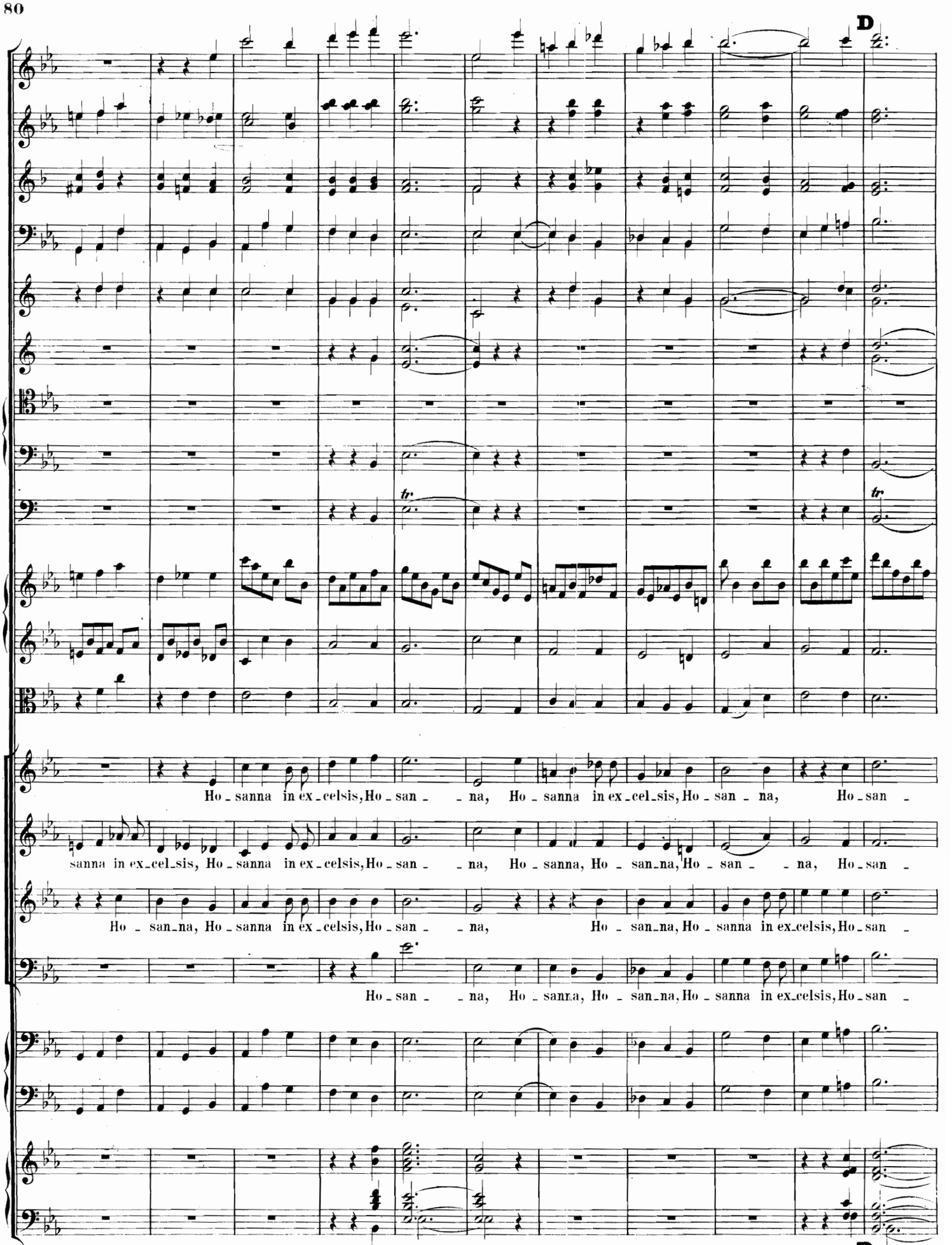
D
tr
tr
Ho - sanna in ex - celsis, Ho - san - - na, Ho - sanna in ex - cel - sis, Ho - san - na, Ho - san -
sanna in ex - cel - sis, Ho - sanna in ex - celsis, Ho - san - - na, Ho - sanna, Ho - san - na, Ho - san - - na, Ho - san -
Ho - san - na, Ho - sanna in ex - celsis, Ho - san - - na, Ho - san - na, Ho - sanna in ex - celsis, Ho - san -
Ho - san - - na, Ho - sanna, Ho - san - na, Ho - sanna in ex - celsis, Ho - san -
D

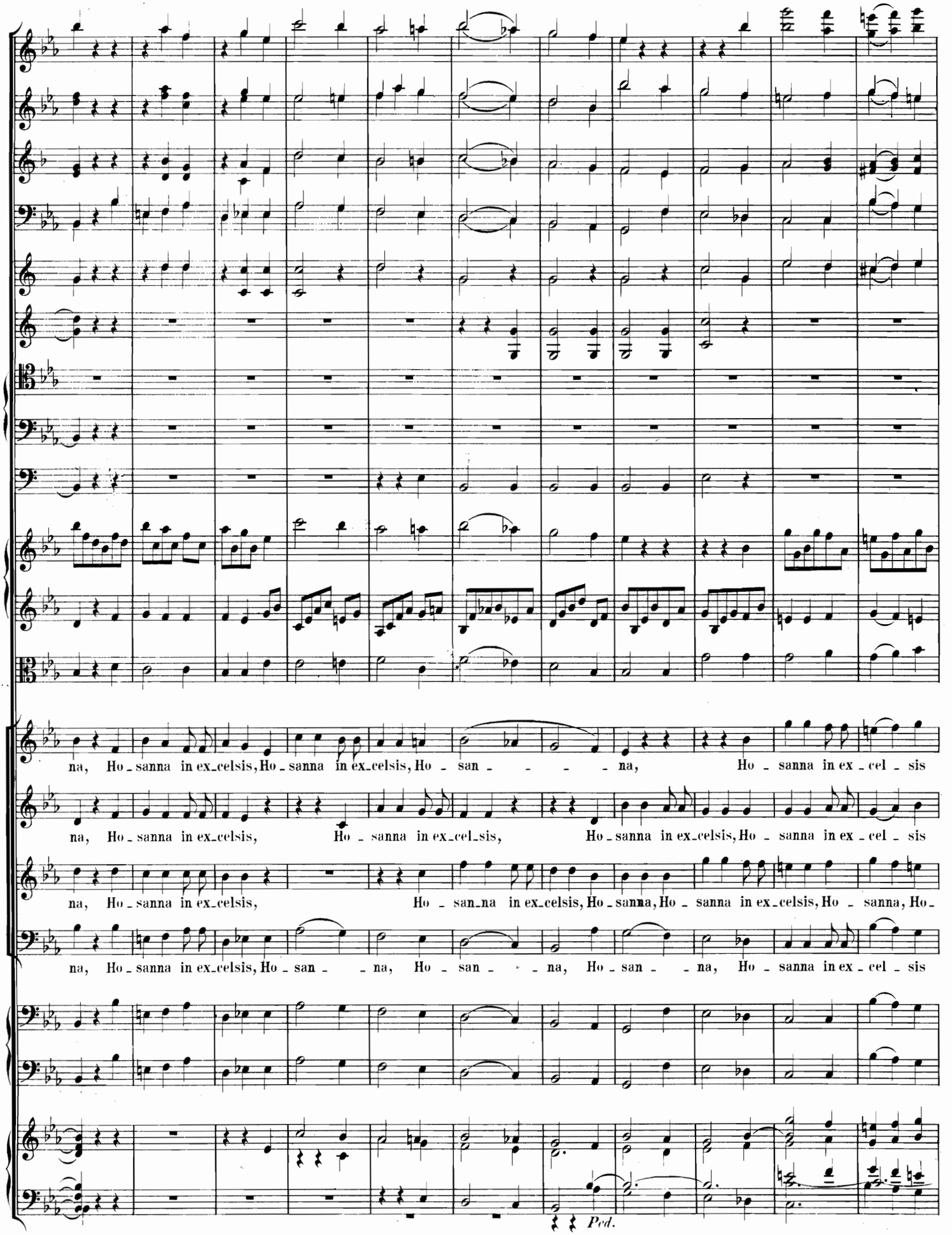
na, Ho - sanna in ex_celsis, Ho - sanna in ex_celsis, Ho - san - - - - na, Ho - sanna in ex - cel - sis
na, Ho - sanna in ex_celsis, Ho - sanna in ex_cel_sis, Ho - sanna in ex_celsis, Ho - sanna in ex - cel - sis
na, Ho - sanna in ex_celsis, Ho - san_na in ex_celsis, Ho - sanna, Ho - sanna in ex_celsis, Ho - sanna, Ho -
na, Ho - sanna in ex_celsis, Ho - san - - na, Ho - san - - na, Ho - san - - na, Ho - sanna in ex - cel - sis
Ped.

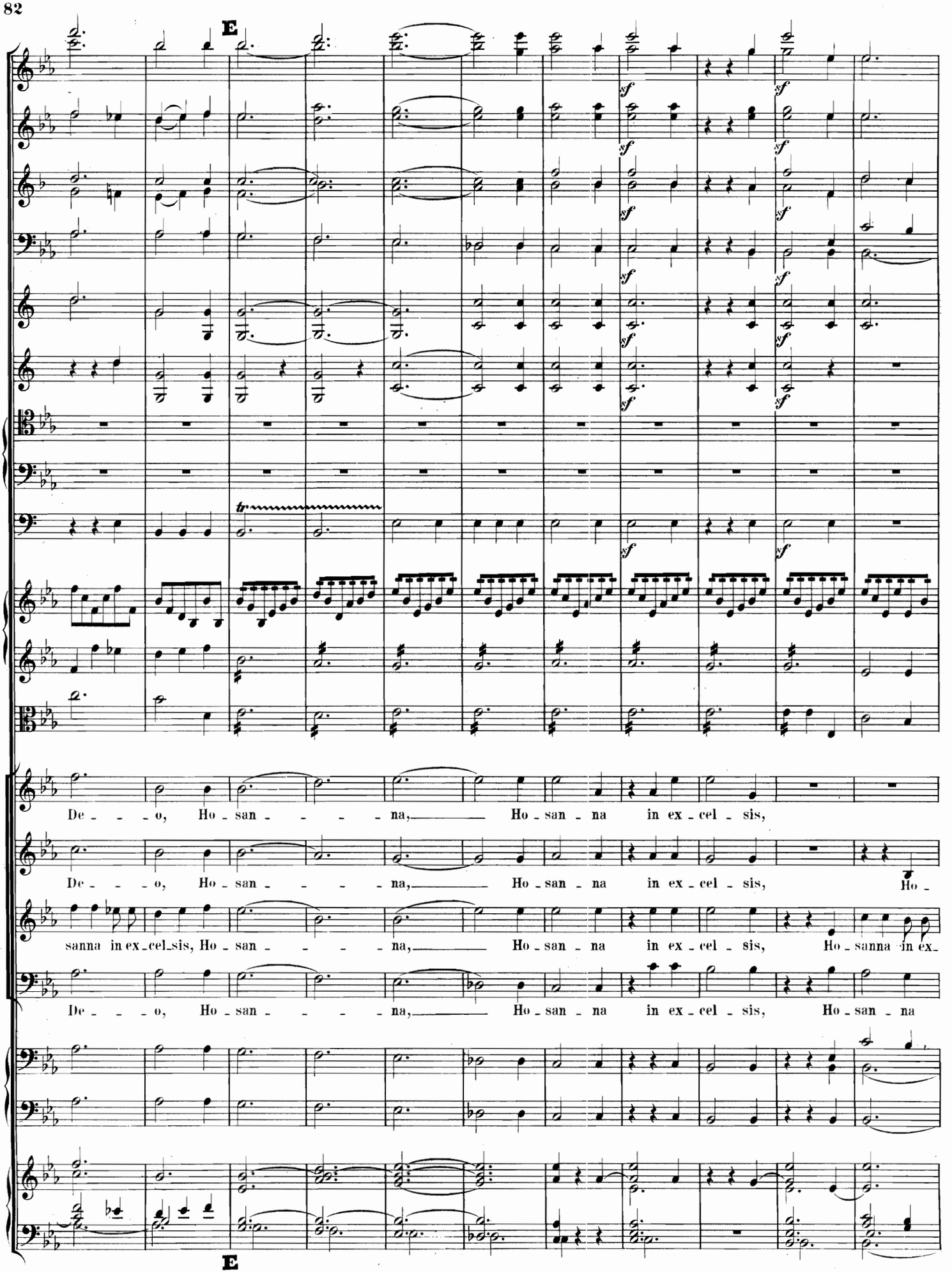
E
sf
tr
De - - - o, Ho - san - - - - na, Ho - san - na in ex - cel - sis,
De - - - o, Ho - san - - - - na, Ho - san - na in ex - cel - sis, Ho -
sanna in ex - cel - sis, Ho - san - - - - na, Ho - san - na in ex - cel - sis, Ho - sanna in ex -
De - - - o, Ho - san - - - - na, Ho - san - na in ex - cel - sis, Ho - san - na
E

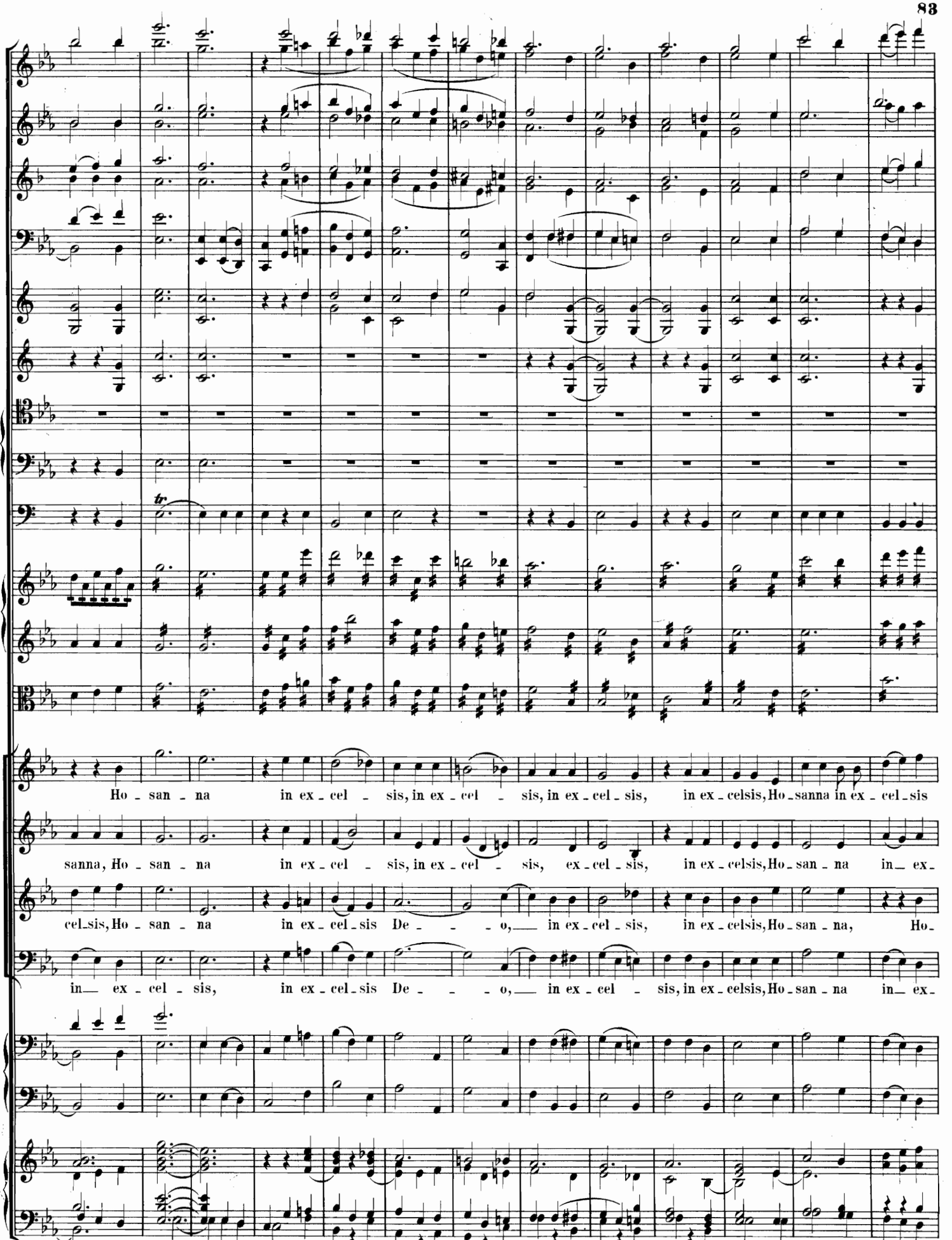
Ho - san - na in ex - cel - sis, in ex - cel - sis, in ex - cel - sis, in ex - celsis, Ho - sanna in ex - cel - sis
sanna, Ho - san - na in ex - cel - sis, in ex - cel - sis, ex - cel - sis, in ex - celsis, Ho - san - na in ex -
cel - sis, Ho - san - na in ex - cel - sis De - - - o, in ex - cel - sis, in ex - celsis, Ho - san - na, Ho -
in ex - cel - sis, in ex - cel - sis De - - - o, in ex - cel - sis, in ex - celsis, Ho - san - na in ex -

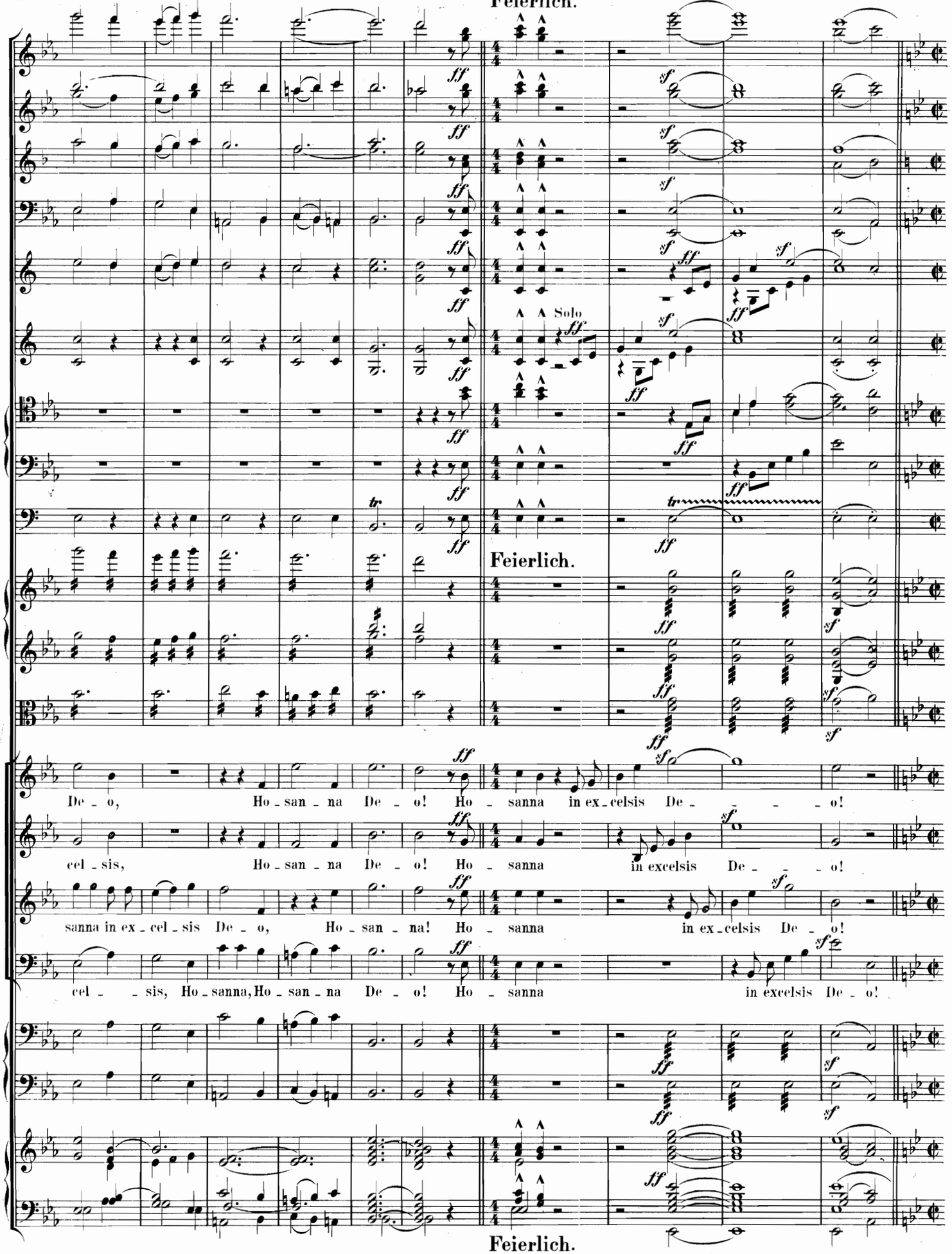
Feierlich.
Solo
Feierlich.
De - o, Ho - san - na De - o! Ho - sanna in ex - celsis De - - - o!
cel - sis, Ho - san - na De - o! Ho - sanna in excelsis De - - - o!
sanna in ex - cel - sis De - o, Ho - san - na! Ho - sanna in ex - celsis De - o!
cel - - sis, Ho - sanna, Ho - san - na De - o! Ho - sanna in excelsis De - o!
Feierlich.

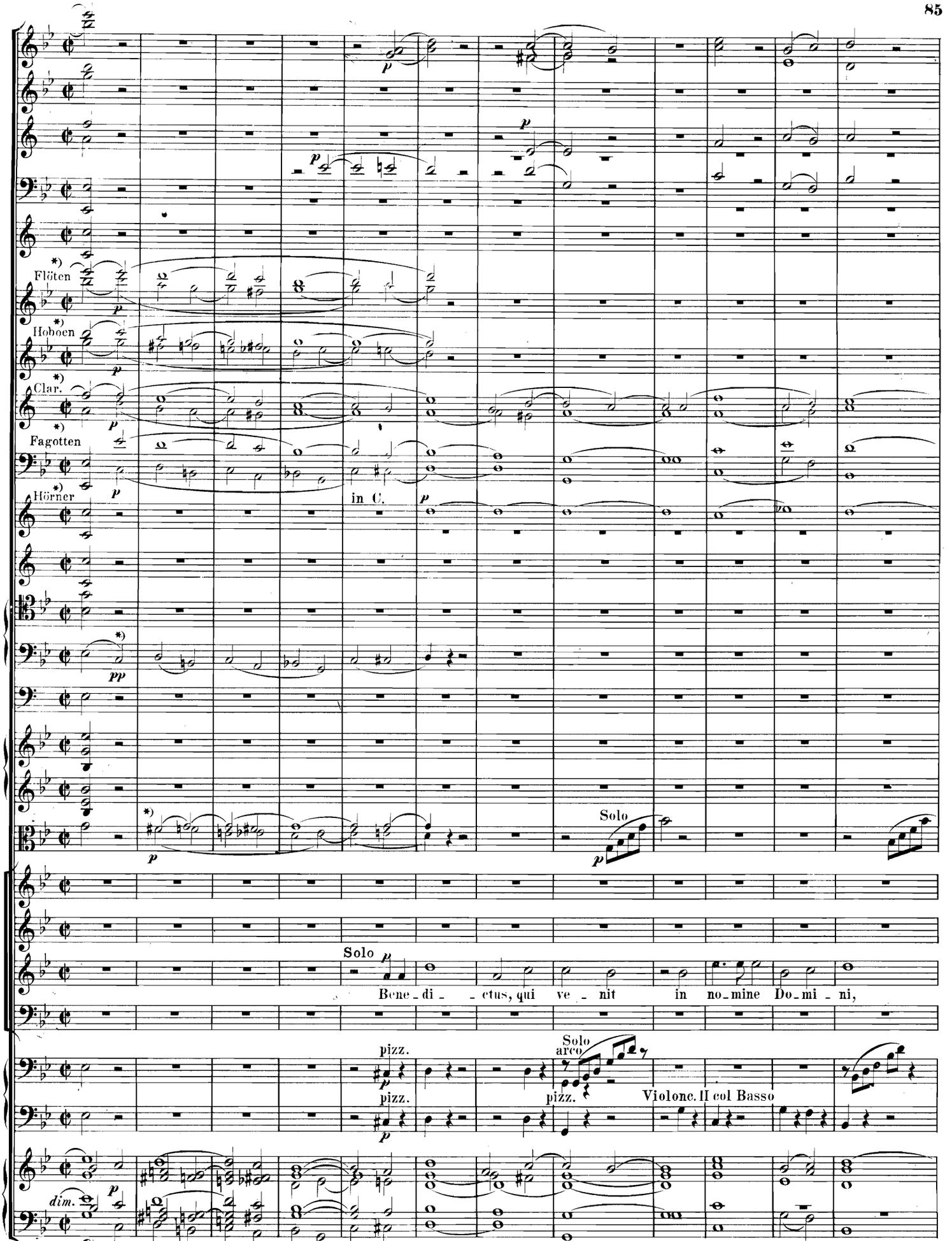

*) Die kleinen Noten werden nur in Ermangelung der Orgel mitgespielt.

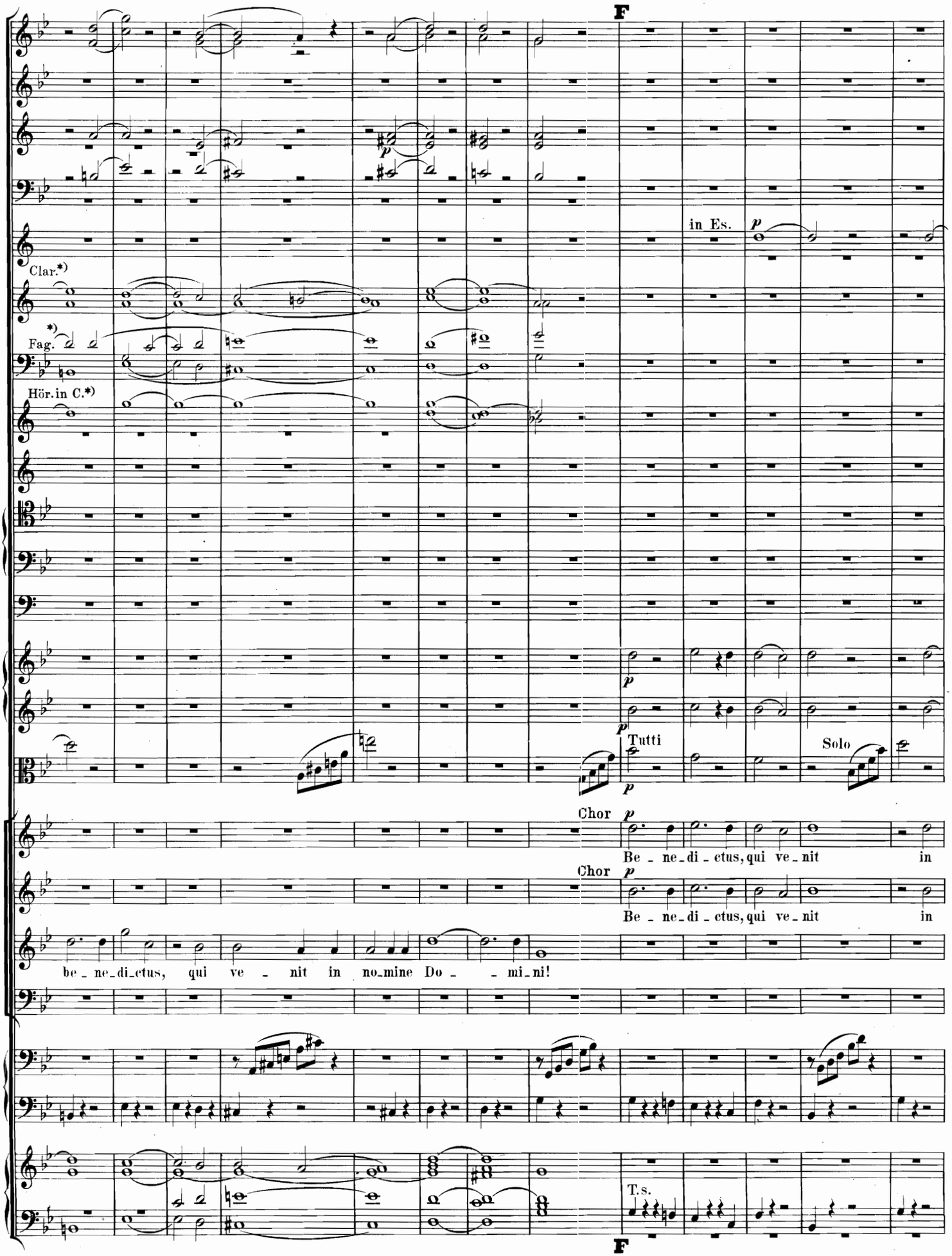
F
in Es.
p
Clar.*)
*)
Fag.
Hör. in C.*)
Tutti
Solo
Chor
Be - ne - di - ctus, qui ve - nit in
Chor
Be - ne - di - ctus, qui ve - nit in
be - ne - di - ctus, qui ve - nit in no - mine Do - - mi - ni!
T.s.
F

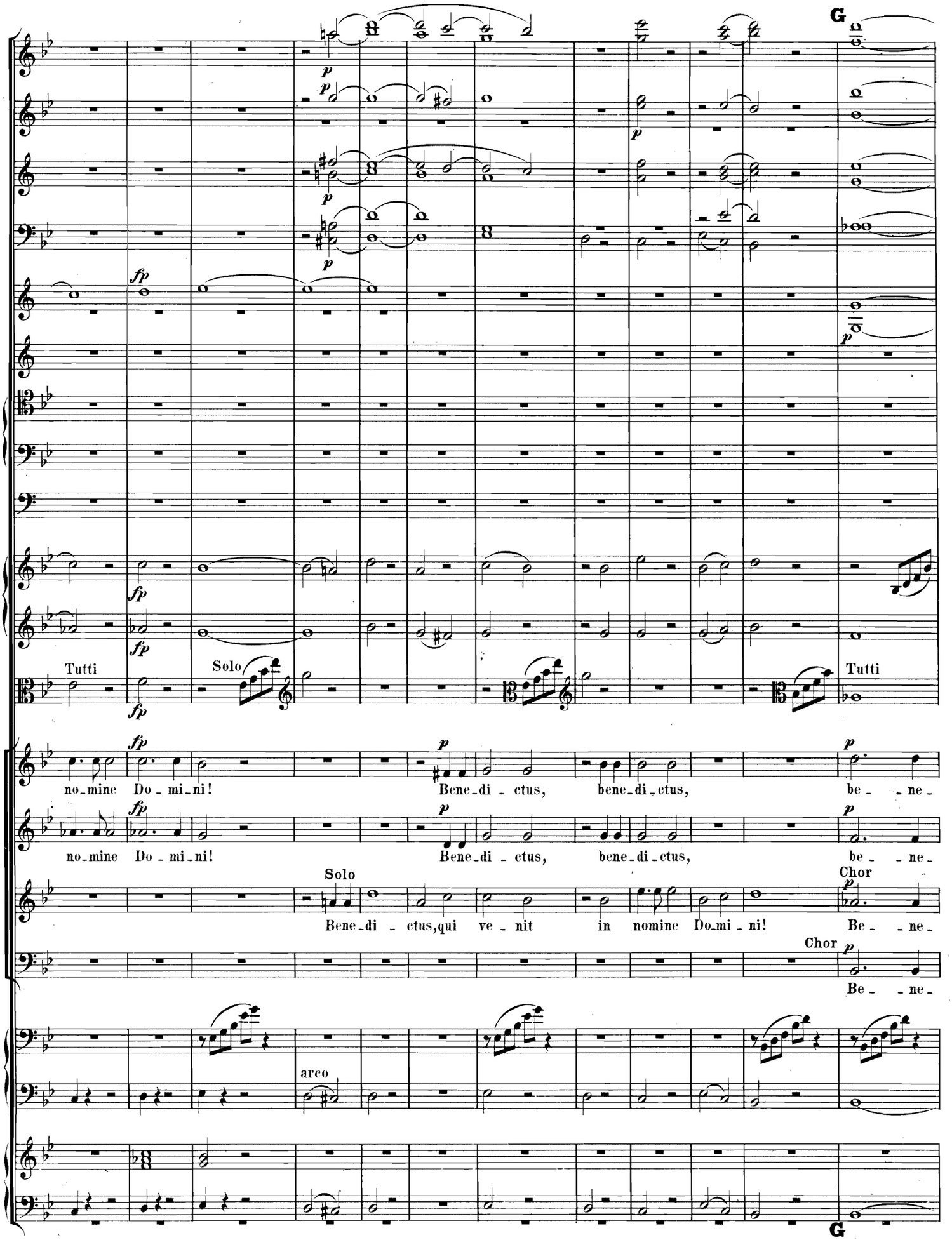
G
Tutti
Solo
Tutti
no-mine Do-mi-ni!
Bene-di-ctus, bene-di-ctus, be-ne-
no-mine Do-mi-ni!
Bene-di-ctus, bene-di-ctus, be-ne-
Solo
Bene-di-ctus, qui ve-nit in nomine Do-mi-ni!
Chor
Be-ne-
Chor
Be-ne-
arco
G

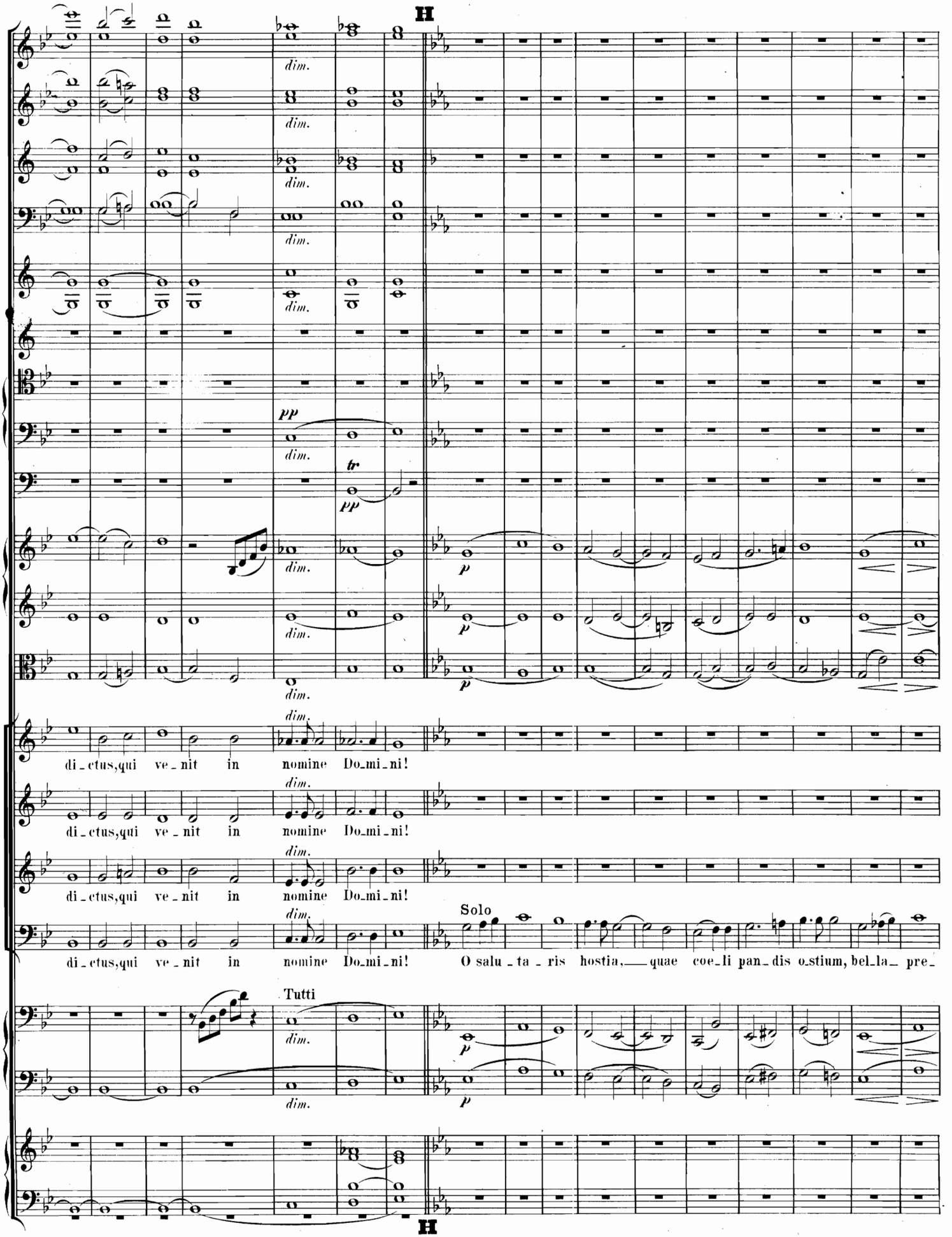
H
dim.
pp
tr
p
di_ctus,qui ve_nit in nomine Do_mi_ni!
Solo
O salu_ta_ris hostia, quae coe_li pan_dis o_stium, bel_la_ pre_
Tutti
H

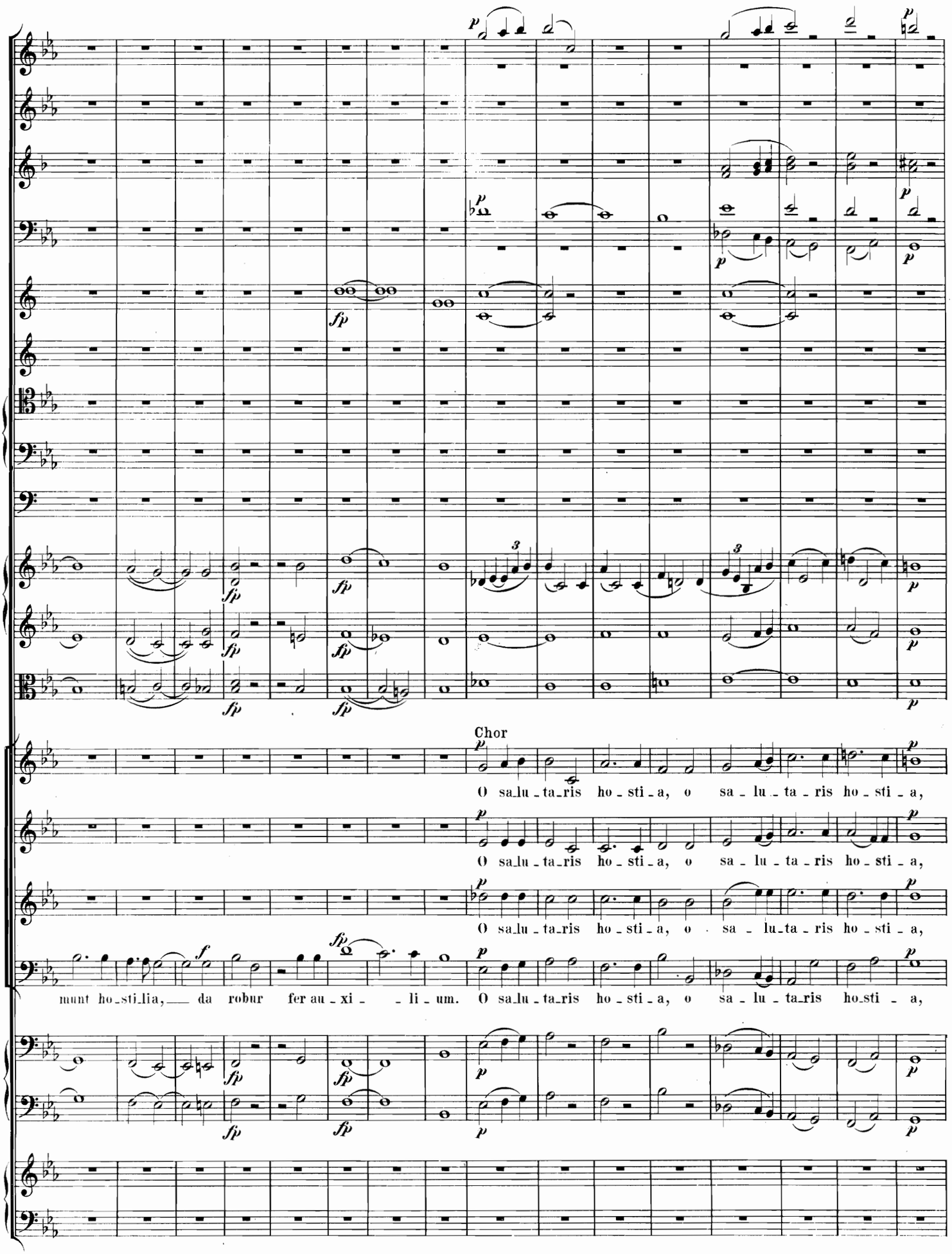
Chor
O sa_lu_ta_ris ho_sti_a, o sa_lu_ta_ris ho_sti_a,
O sa_lu_ta_ris ho_sti_a, o sa_lu_ta_ris ho_sti_a,
O sa_lu_ta_ris ho_sti_a, o sa_lu_ta_ris ho_sti_a,
munt ho_sti_lia, da robur fer au_xi_li_um. O sa_lu_ta_ris ho_sti_a, o sa_lu_ta_ris ho_sti_a,

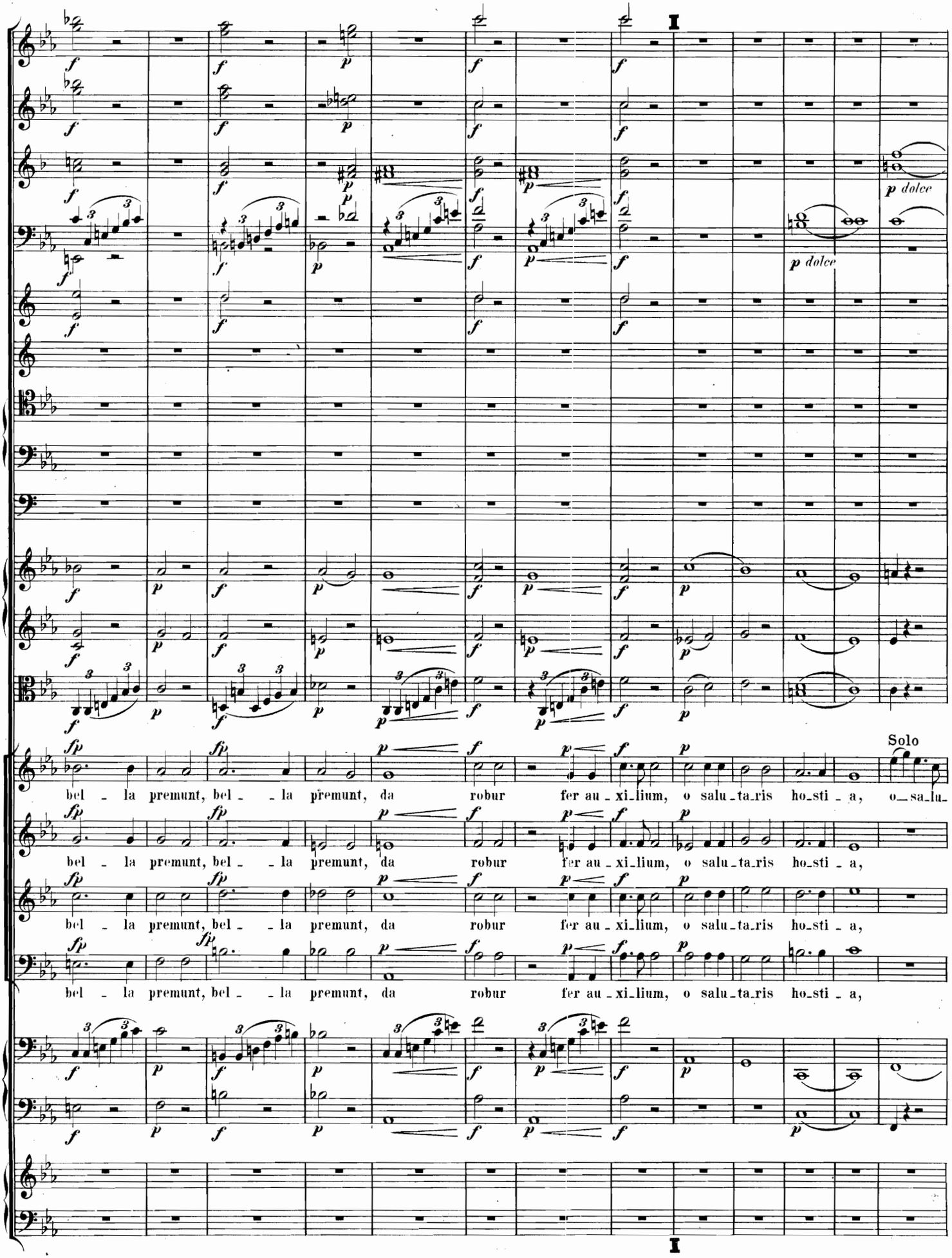
p dolce
p dolce
Solo
bel - la premunt, bel - - la premunt, da robur fer au - xi_lium, o salu_ta_ris ho_sti - a, o_sa_lu-
bel - la premunt, bel - - la premunt, da robur fer au - xi_lium, o salu_ta_ris ho_sti - a,
bel - la premunt, bel - - la premunt, da robur fer au - xi_lium, o salu_ta_ris ho_sti - a,
bel - la premunt, bel - - la premunt, da robur fer au - xi_lium, o salu_ta_ris ho_sti - a,

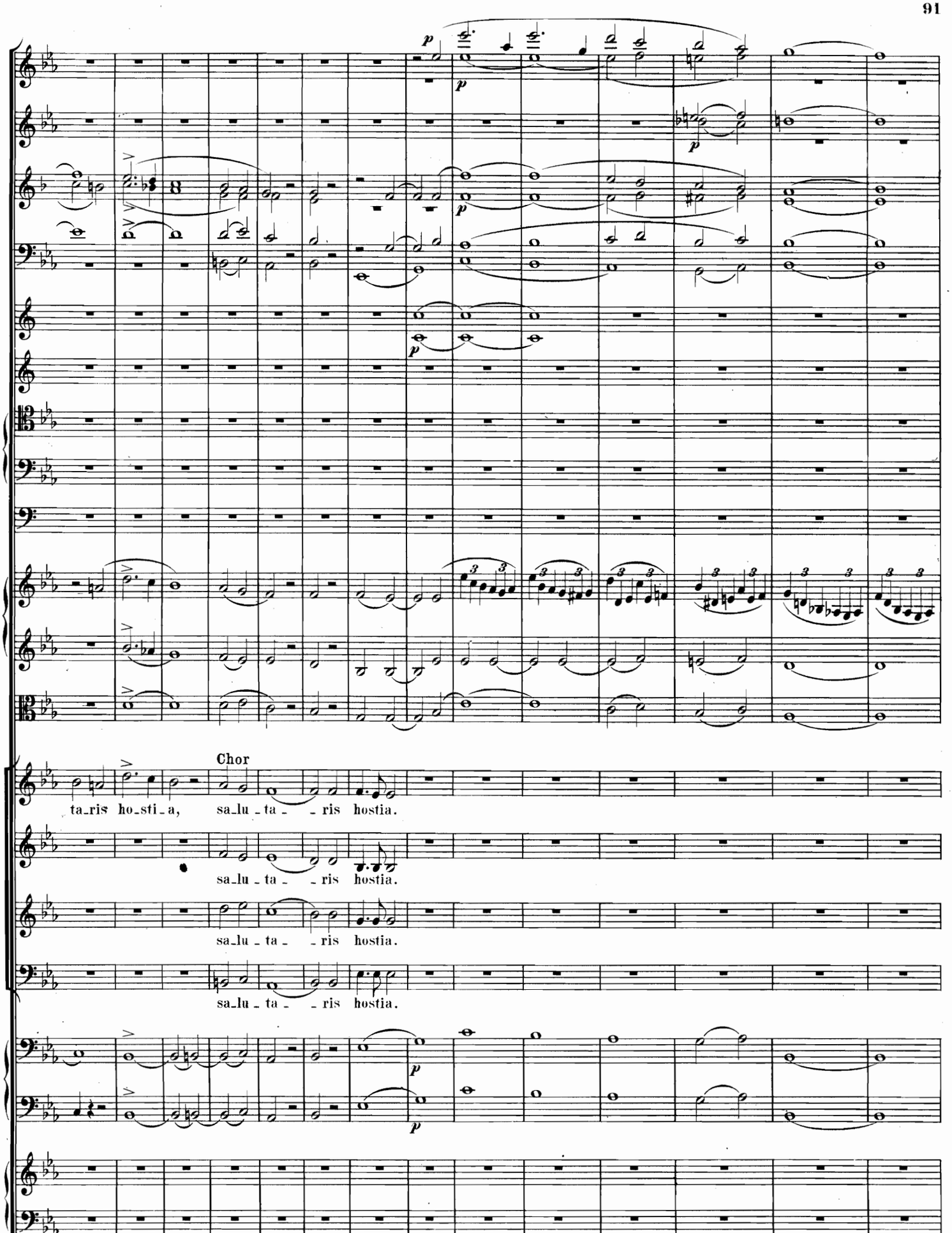
Chor
ta_ris ho_sti_a, sa_lu_ta_ris hostia.
sa_lu_ta_ris hostia.
sa_lu_ta_ris hostia.
sa_lu_ta_ris hostia.

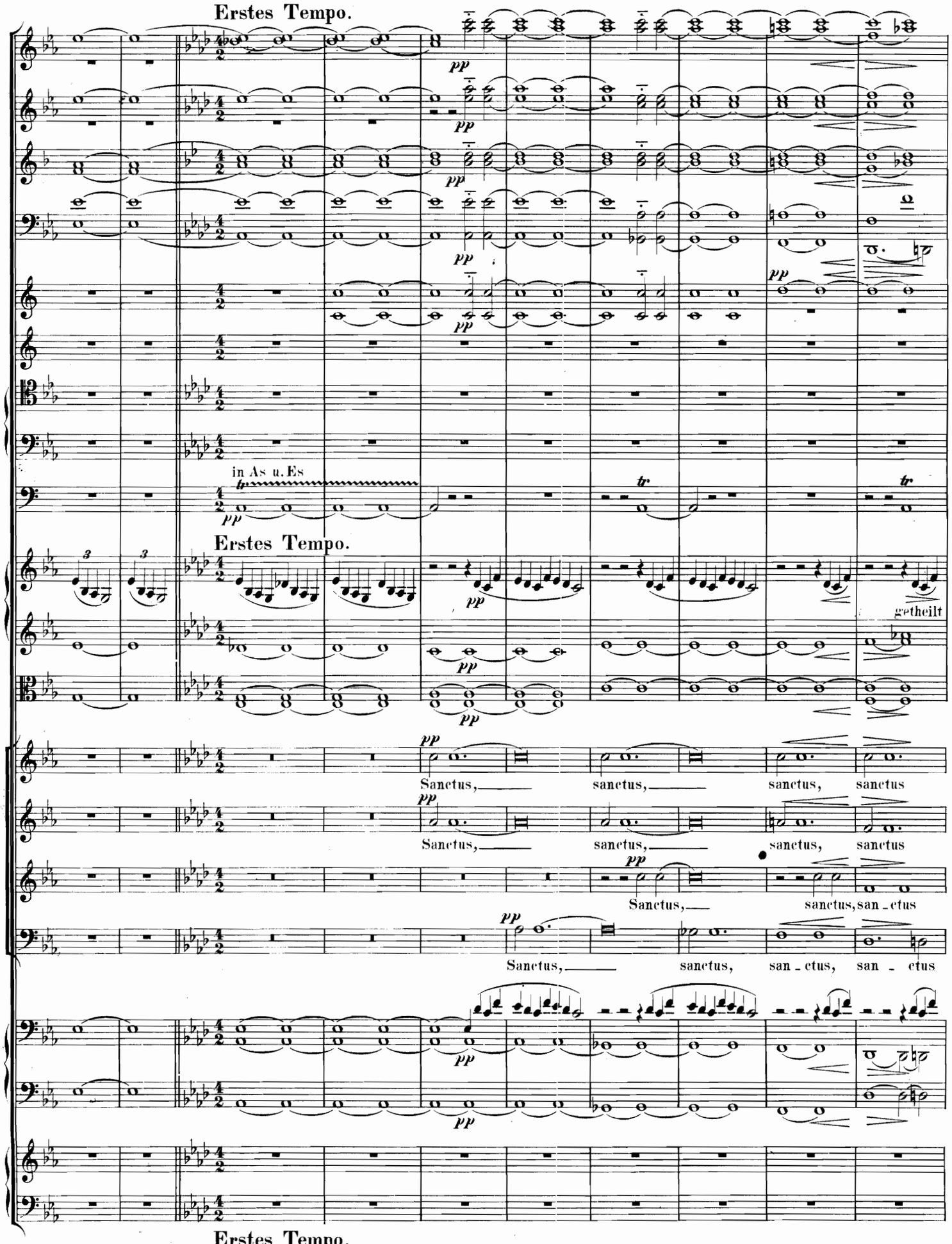
Erstes Tempo.
in As u. Es
Erstes Tempo.
getheilt
Sanctus, sanctus, sanctus, sanctus
Sanctus, sanctus, sanctus, sanctus
Sanctus, sanctus, san - ctus
Sanctus, sanctus, san - ctus, san - ctus
Erstes Tempo.

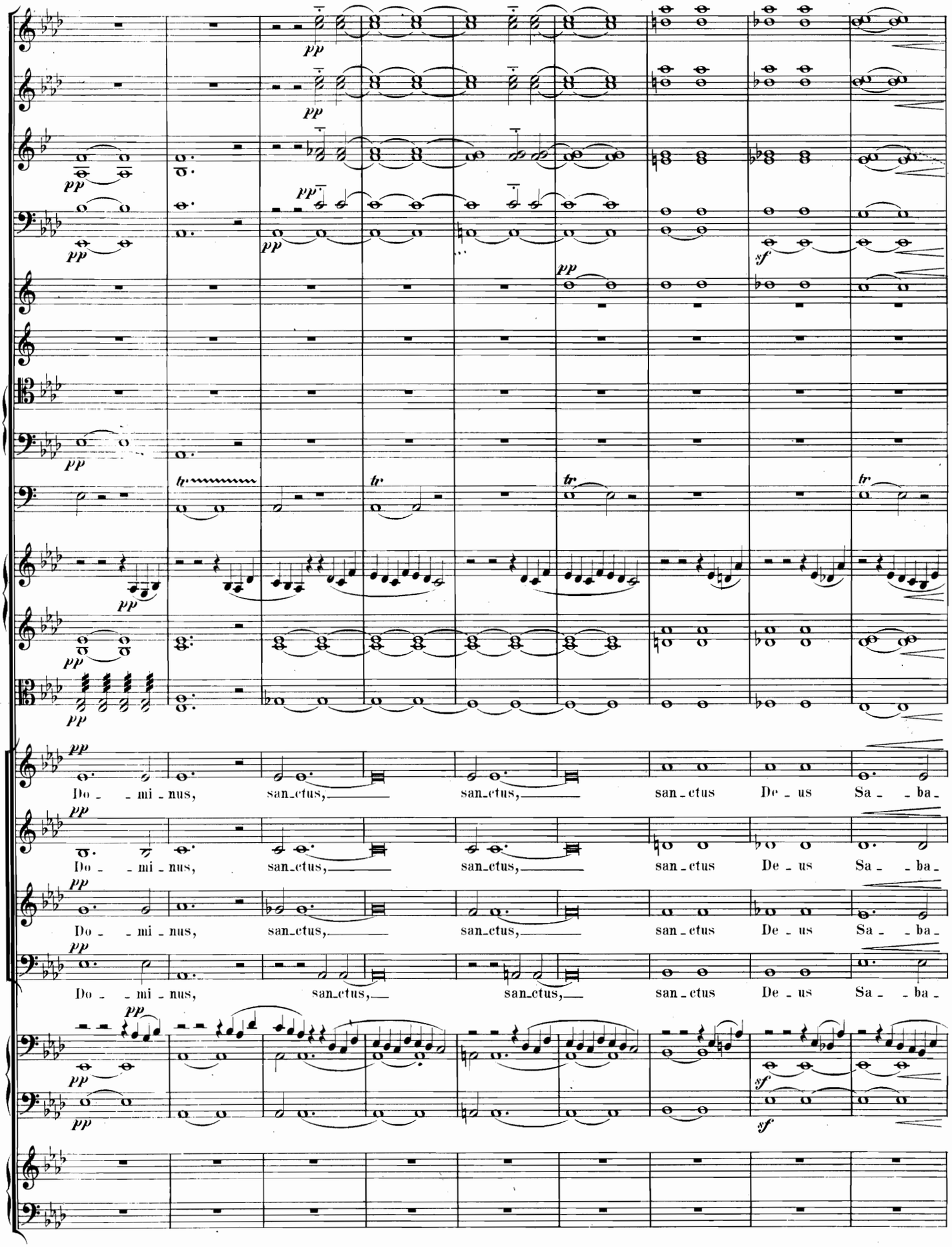
pp
sf
tr
Do - - mi - nus, san-ctus, san-ctus, san-ctus De - us Sa - - ba -

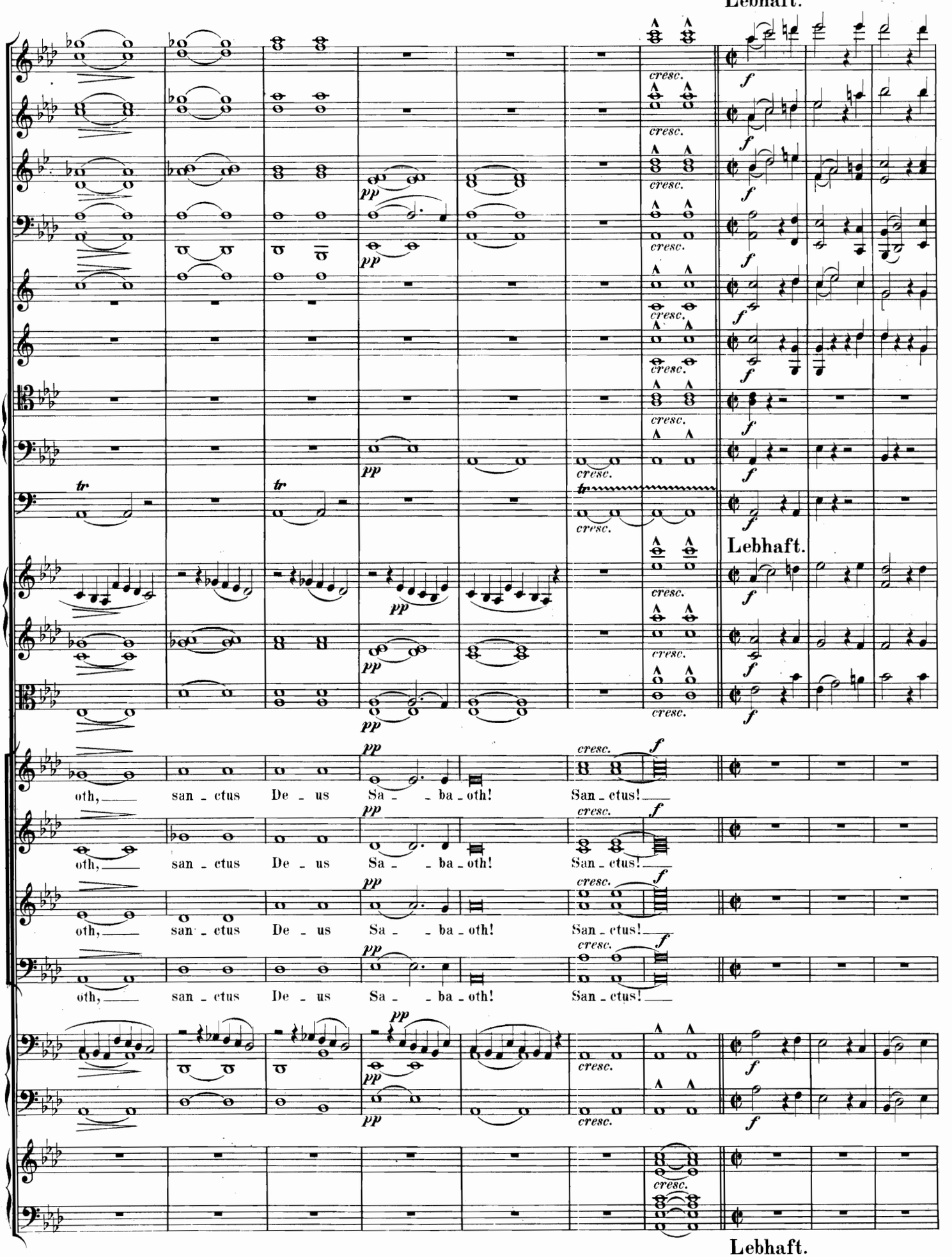
Lebhaft.
cresc.
f
pp
tr
Lebhaft.
oth, san - ctus De - us Sa - - ba - oth! San - ctus!
Lebhaft.

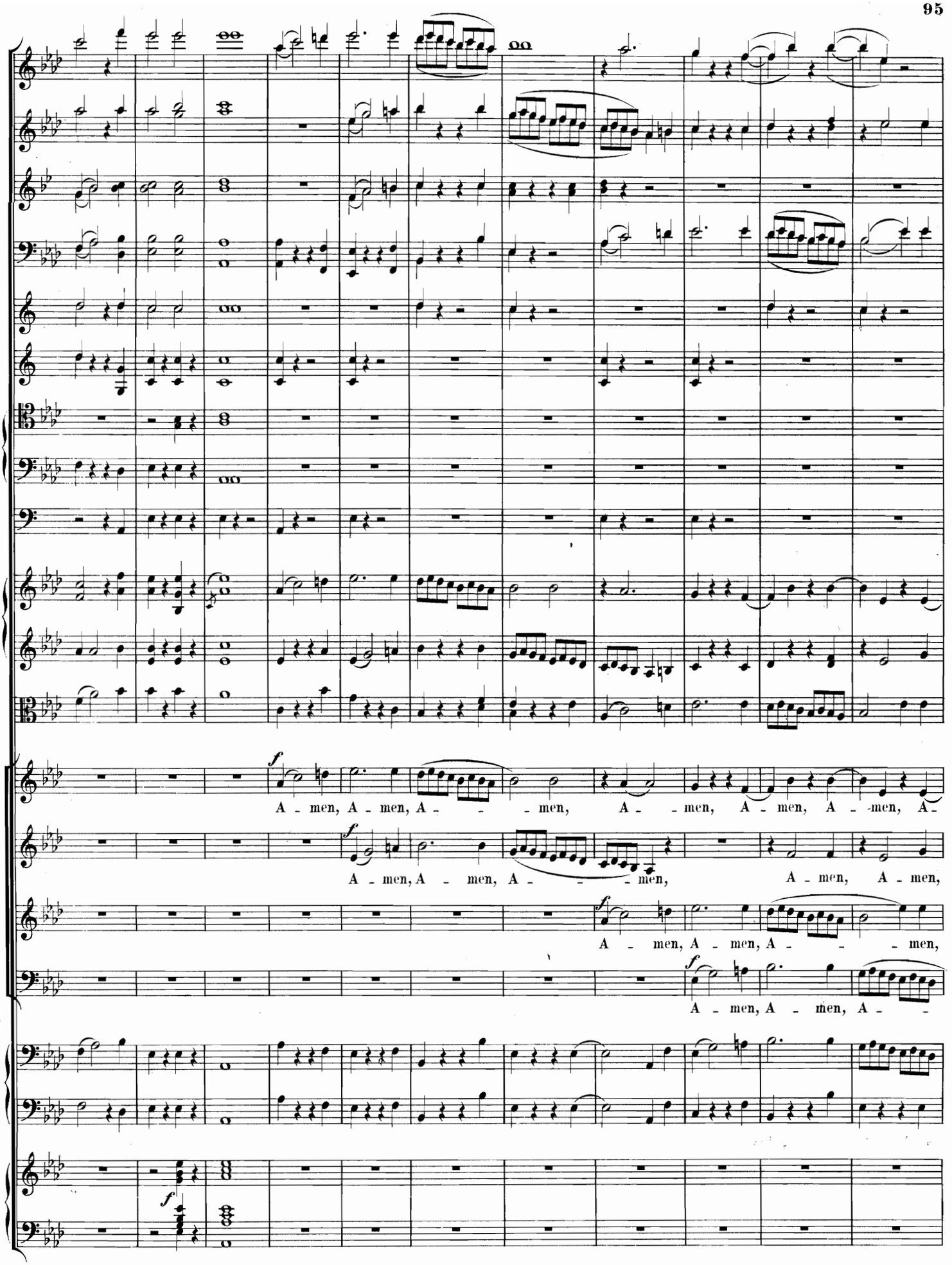
A - men, A - men, A - - - men, A - - men, A - men, A - men, A -
A - men, A - men, A - - - men, A - men, A - men,
A - men, A - men, A - - - men,
A - men, A - men, A - -

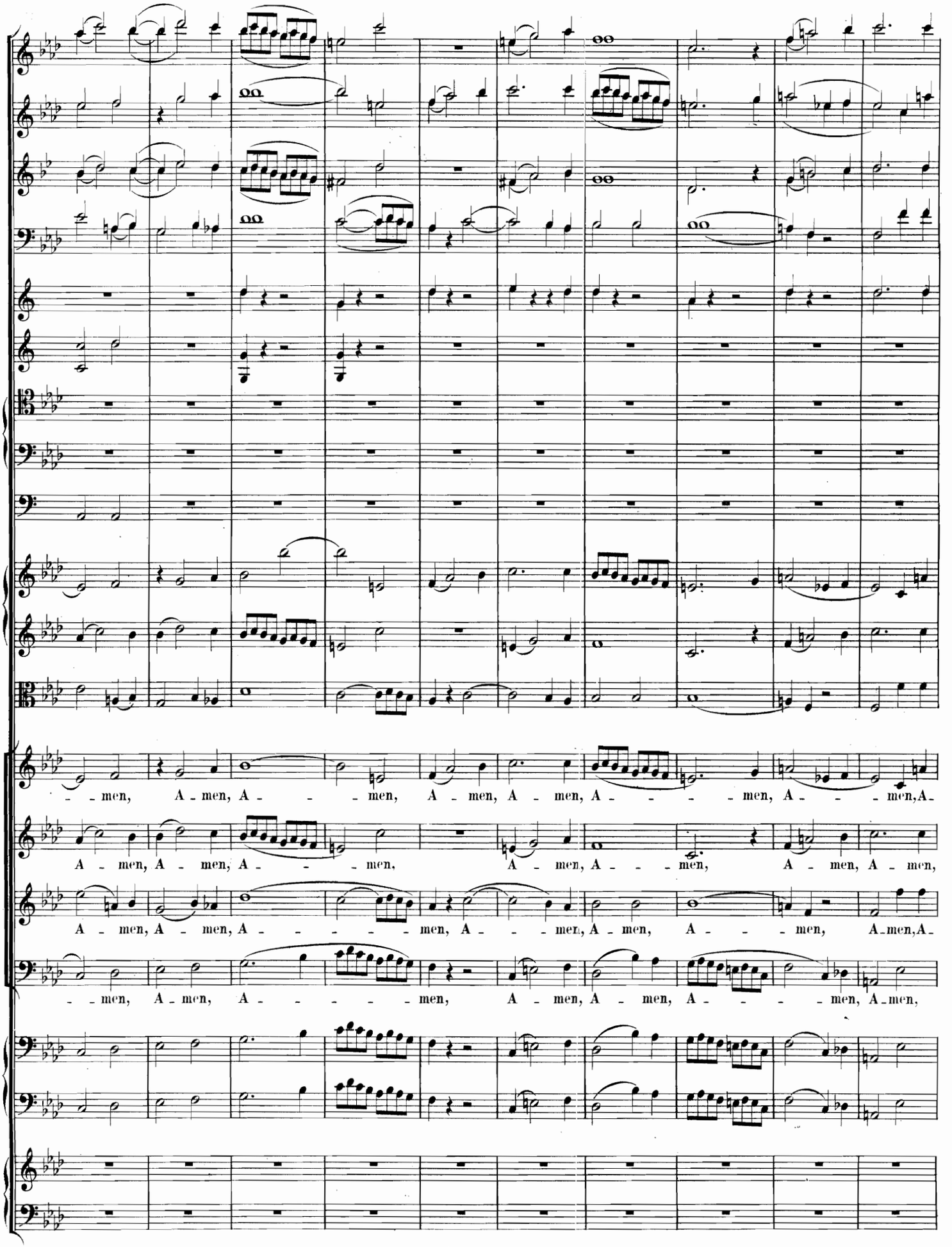
– – men, A – men, A – – – men, A – men, A – men, A – – – – men, A – – – men, A –
A – men, A – men, A – – – men, A – men, A – – men, A – men, A – men,
A – men, A – men, A – – – – – men, A – – men, A – men, A – men, A – – men, A – men, A –
– – men, A – men, A – – – – – men, A – men, A – men, A – – – men, A – men,

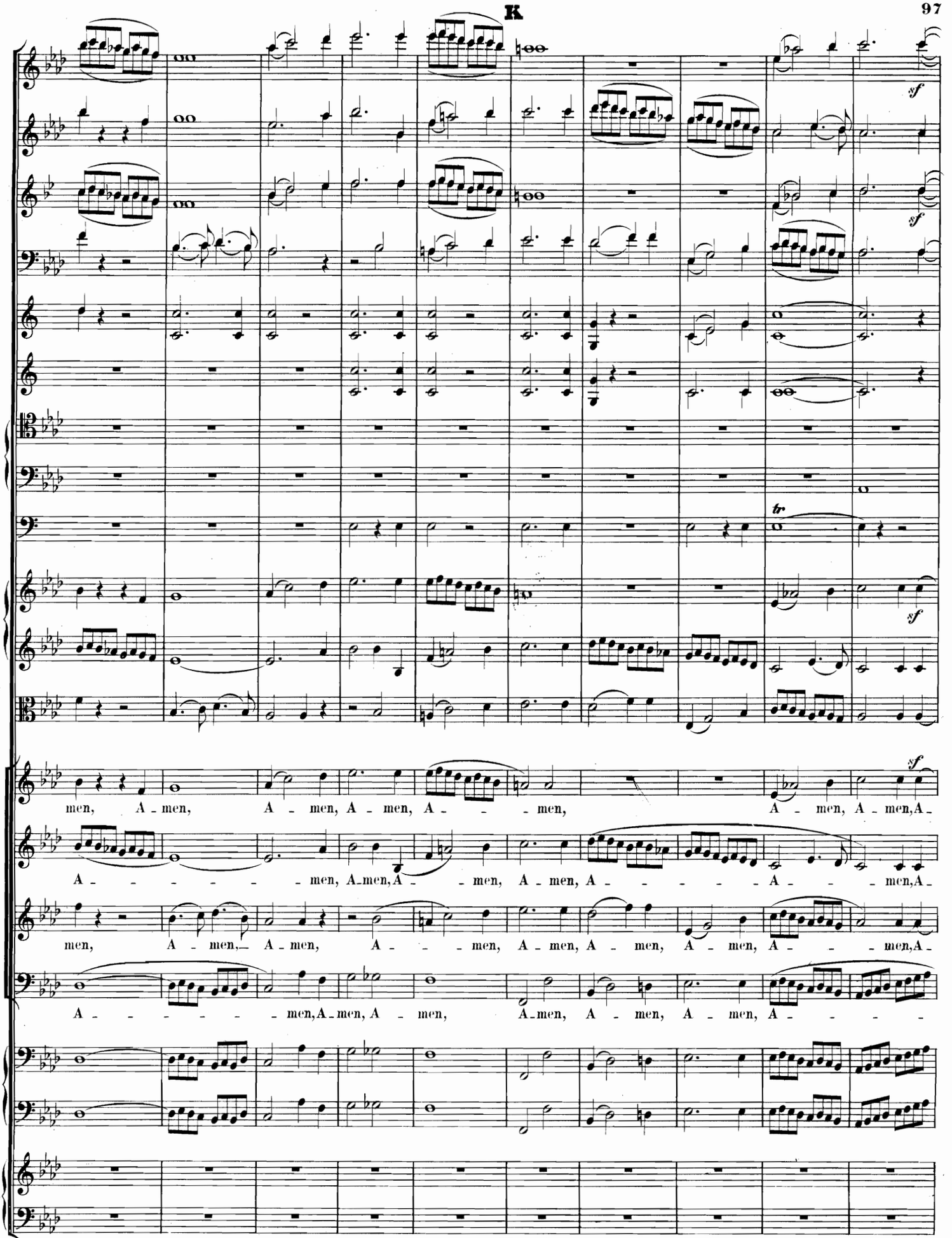
K
men, A - men, A - men, A - men, A - - - men, A - men, A - men, A -
A - - - - - - men, A - men, A - - men, A - men, A - - - - - A - - men, A -
men, A - men, A - men, A - - men, A - men, A - men, A - men, A - - men, A -
A - - - - - - men, A - men, A - men, A - men, A - men, A - men, A - - - -
K

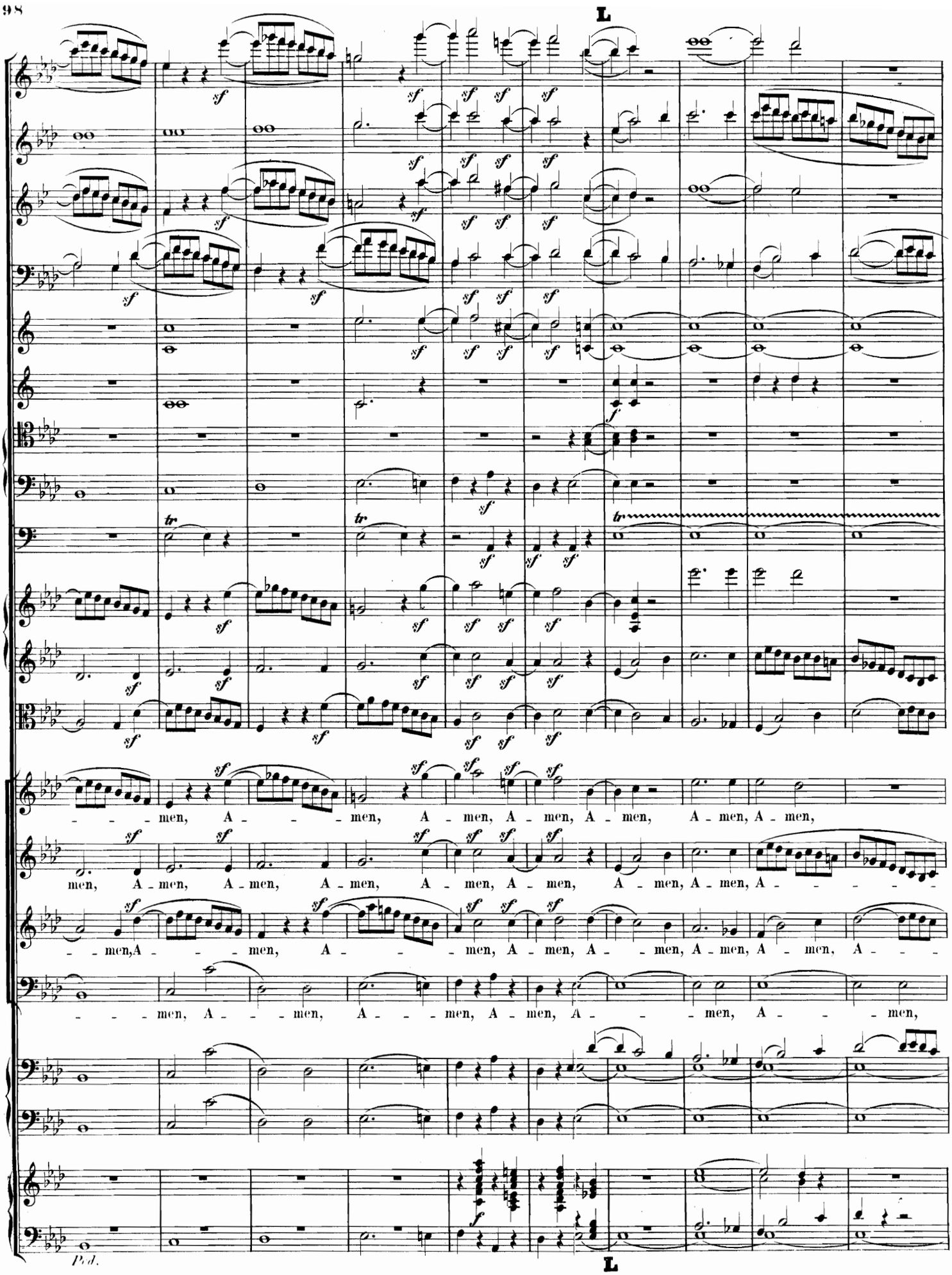
men, A - - - men, A - men, A - men, A - men, A - men, A - men,
men, A - men, A - men, A - men, A - men, A - men, A - men, A - men, A - men, A - - - - - -
- - men, A - - - men, A - - - men, A - men, A - - men, A - men, A - men, A - - -
- - - men, A - - - men, A - - - men, A - men, A - - - men, A - - - men,
Ped.

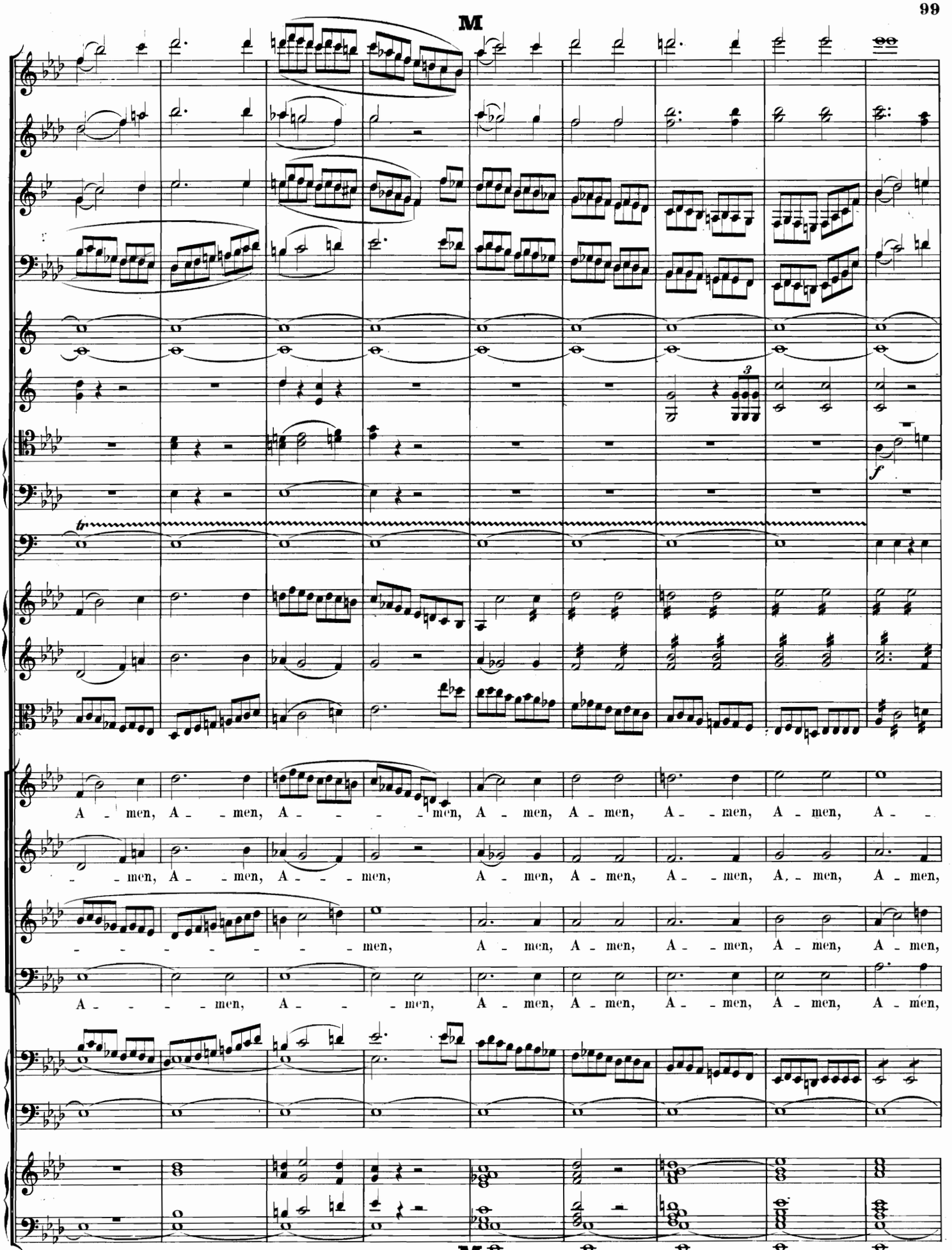
M
A - men, A - - men, A - - - - men, A - men, A - men, A - - men, A - men, A -
- - men, A - - men, A - - - men, A - men, A - men, A - - men, A - men, A - men,
- - - - - - - - men, A - men, A - men, A - - men, A - men, A - men,
A - - - - men, A - - - men, A - men, A - men, A - - men, A - men, A - men,
M

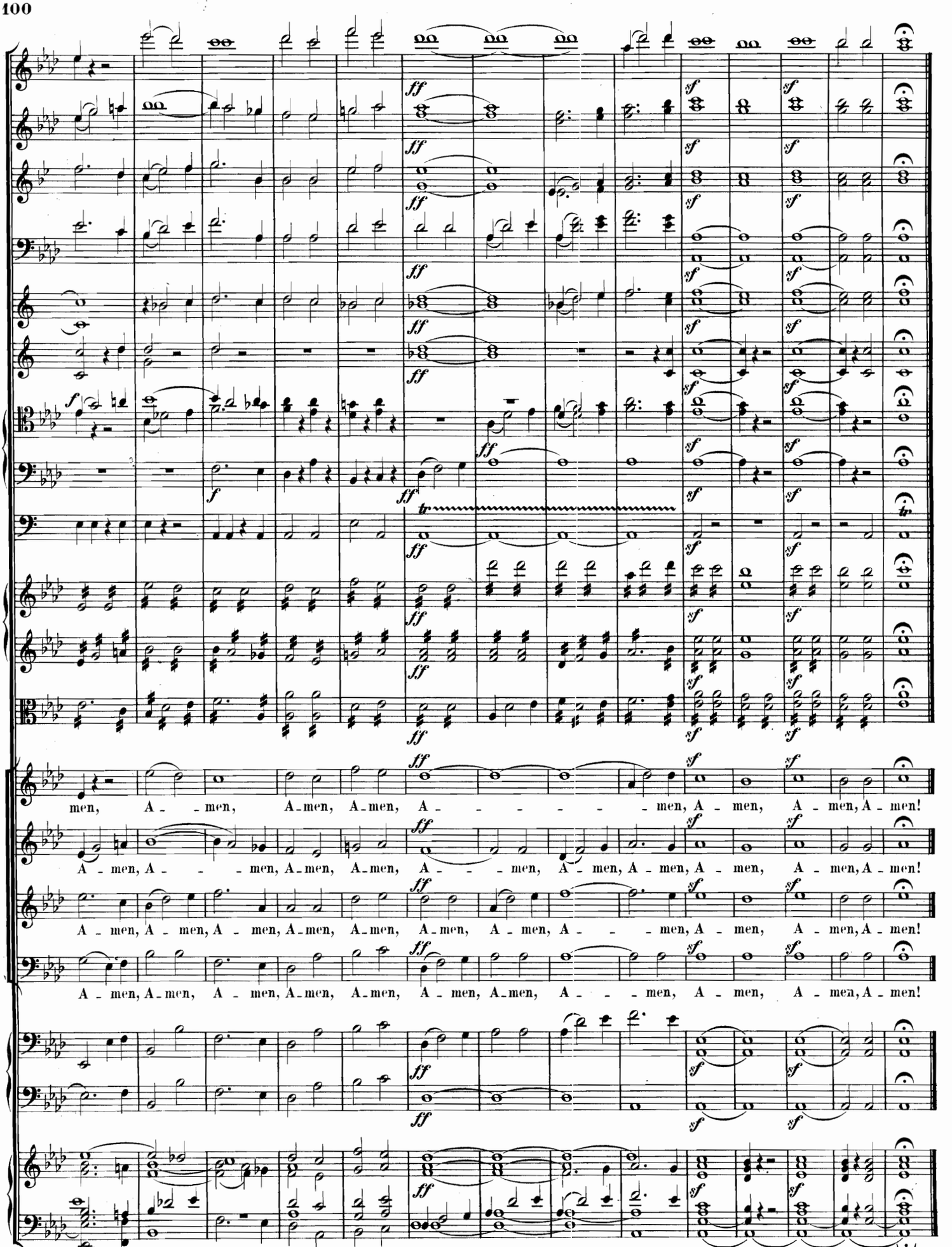
men, A - men, A-men, A-men, A - - - - - - men, A - men, A - men, A-men!
A - men, A - - - men, A-men, A-men, A - - - men, A - men, A - men, A - men, A - men, A-men!
A - men, A - men, A - men, A-men, A-men, A - men, A - men, A - - - men, A - men, A - men, A-men!
A - men, A-men, A - men, A-men, A-men, A - men, A-men, A - - - men, A - men, A - men, A-men!

Agnus Dei.

Ziemlich langsam.

Flöten.
Hoboen.
Clarinetten in B.
Fagotte.
Hörner in C.
Trompeten in C.

Ziemlich langsam.

Violine I.
Violine II.
Bratsche.

Sopran. A - - gnus De - - - i, qui tol - lis pec-ca - ta mun - - di, qui

Alt. Agnus De-i, a-gnus, a-gnus De - i, a-gnus, qui tol - lis pec-ca - ta mun - - - di, qui

Tenor. Agnus De-i, a-gnus, a - gnus, qui tol - lis pec-ca - ta mun - - di, qui

Bass. A - - gnus De - i, qui tol - lis pec-ca - ta mun - - di, qui

Violoncell.
Contrabass.
Orgel.

Ziemlich langsam.

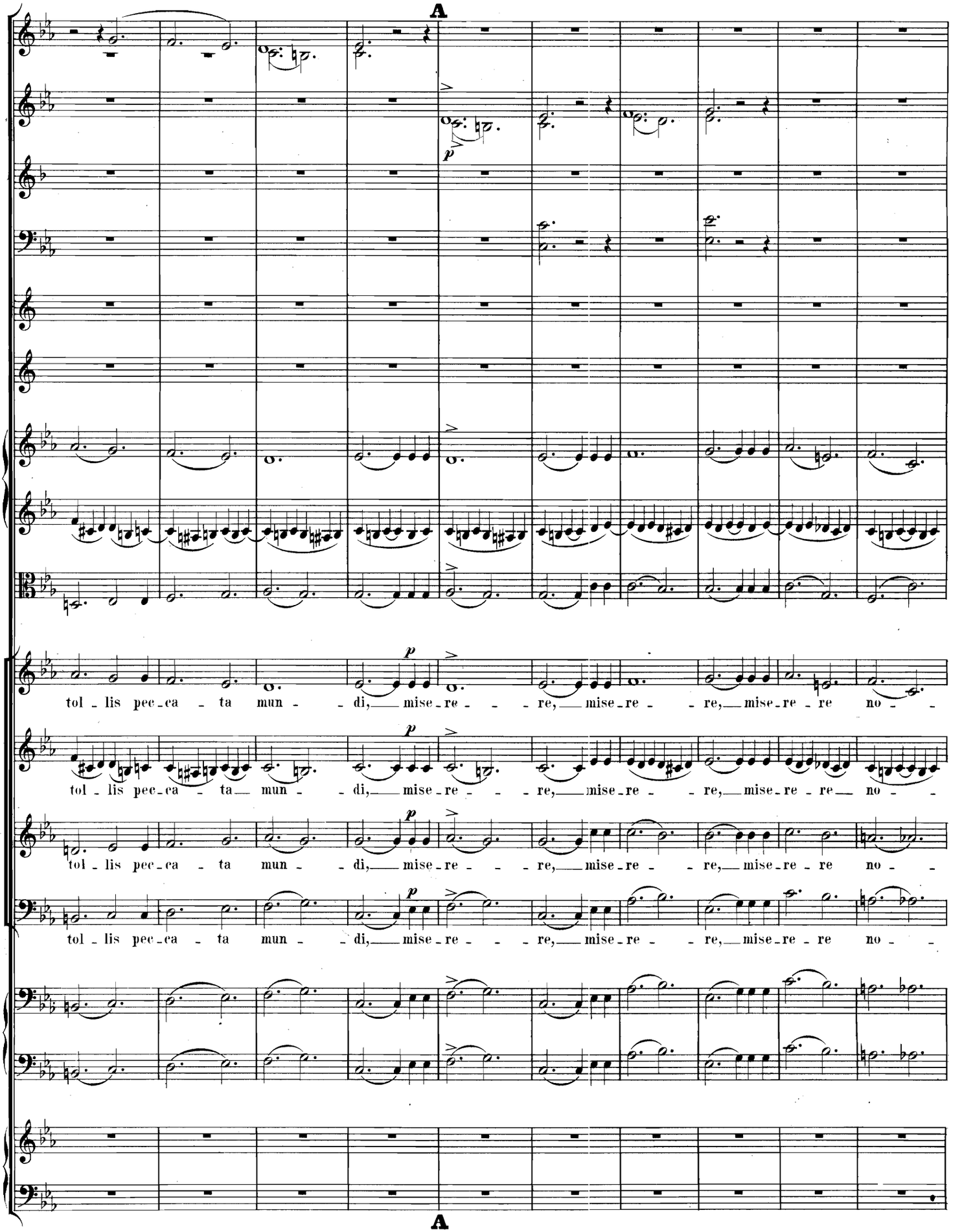
A
p
tol - lis pec - ca - ta mun - - di, mise - re - - - re, mise - re - - re, mise - re - re no - -
tol - lis pec - ca - ta - mun - - di, mise - re - - - re, mise - re - - re, mise - re - re - no - -
tol - lis pec - ca - ta mun - - di, mise - re - - - re, mise - re - - re, mise - re - re no - -
tol - lis pec - ca - ta mun - - di, mise - re - - - re, mise - re - - re, mise - re - re no - -
A

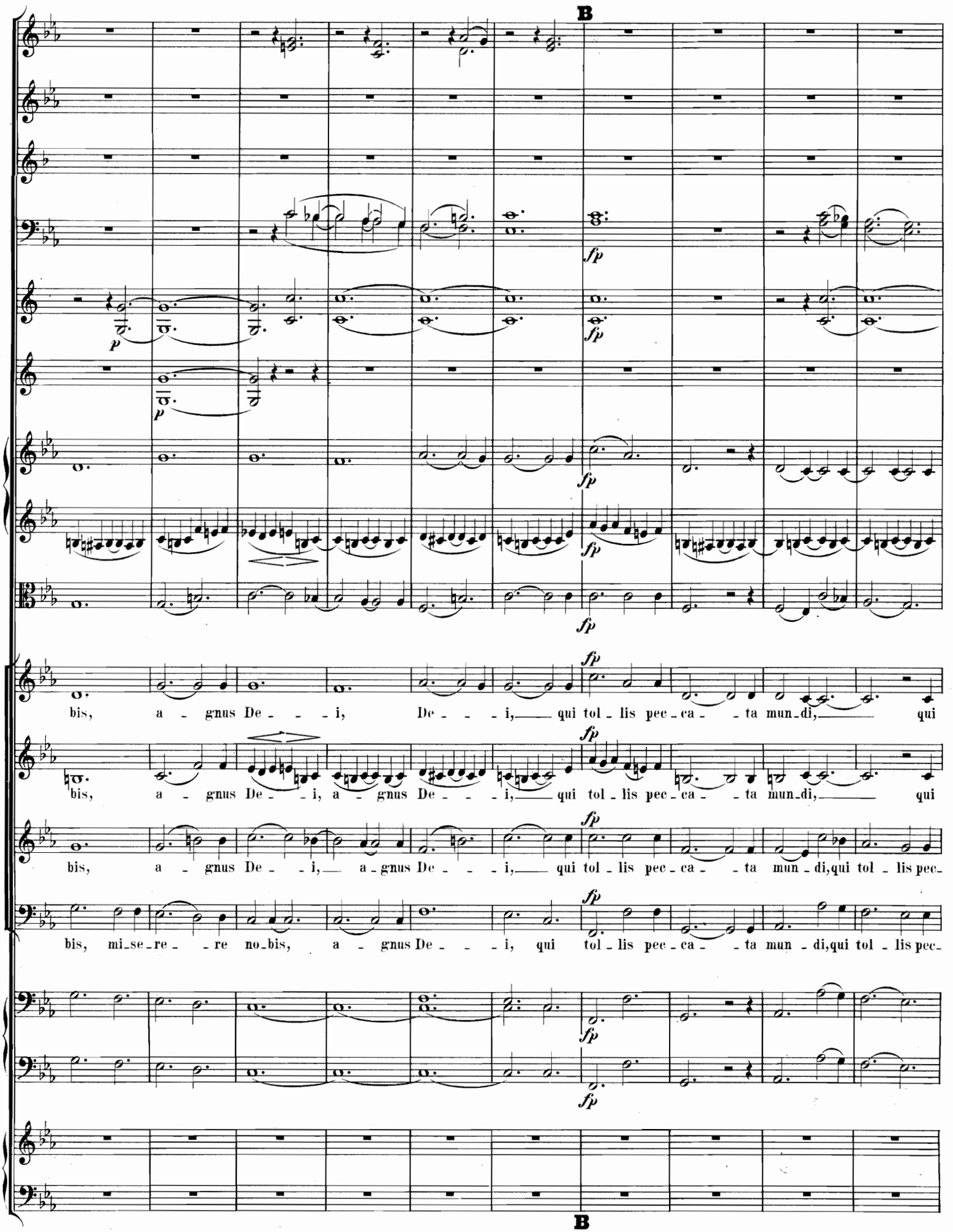
B
fp
p
bis, a - gnus De - - - i, De - - - i,— qui tol - lis pec - ca - - ta mun - di,— qui
bis, a - gnus De - - - i, a - gnus De - - - i,— qui tol - lis pec - ca - - ta mun - di,— qui
bis, a - gnus De - - - i,— a - gnus De - - - i,— qui tol - lis pec - ca - - ta mun - di, qui tol - lis pec -
bis, mi - se - re - - re no - bis, a - gnus De - - - i, qui tol - lis pec - ca - - ta mun - di, qui tol - lis pec -
B

Schneller.

p dolce

p dolce

Schneller.

p dolce

p dolce

p dolce

p

tol - lis pec-ca - ta mun - di, mi-se-re - re no - - bis, do - na nobis pa-cem,

p

tol - lis pec-ca - ta mun - di, mi-se-re - re no - - bis, do - na nobis pa-cem,

p

ca - ta mun - - di, mi - se-re - re no - - bis, do - na nobis pa-cem,

p

ca - ta mun - - di, mi - se-re - re no - - bis, do - na

Schneller.

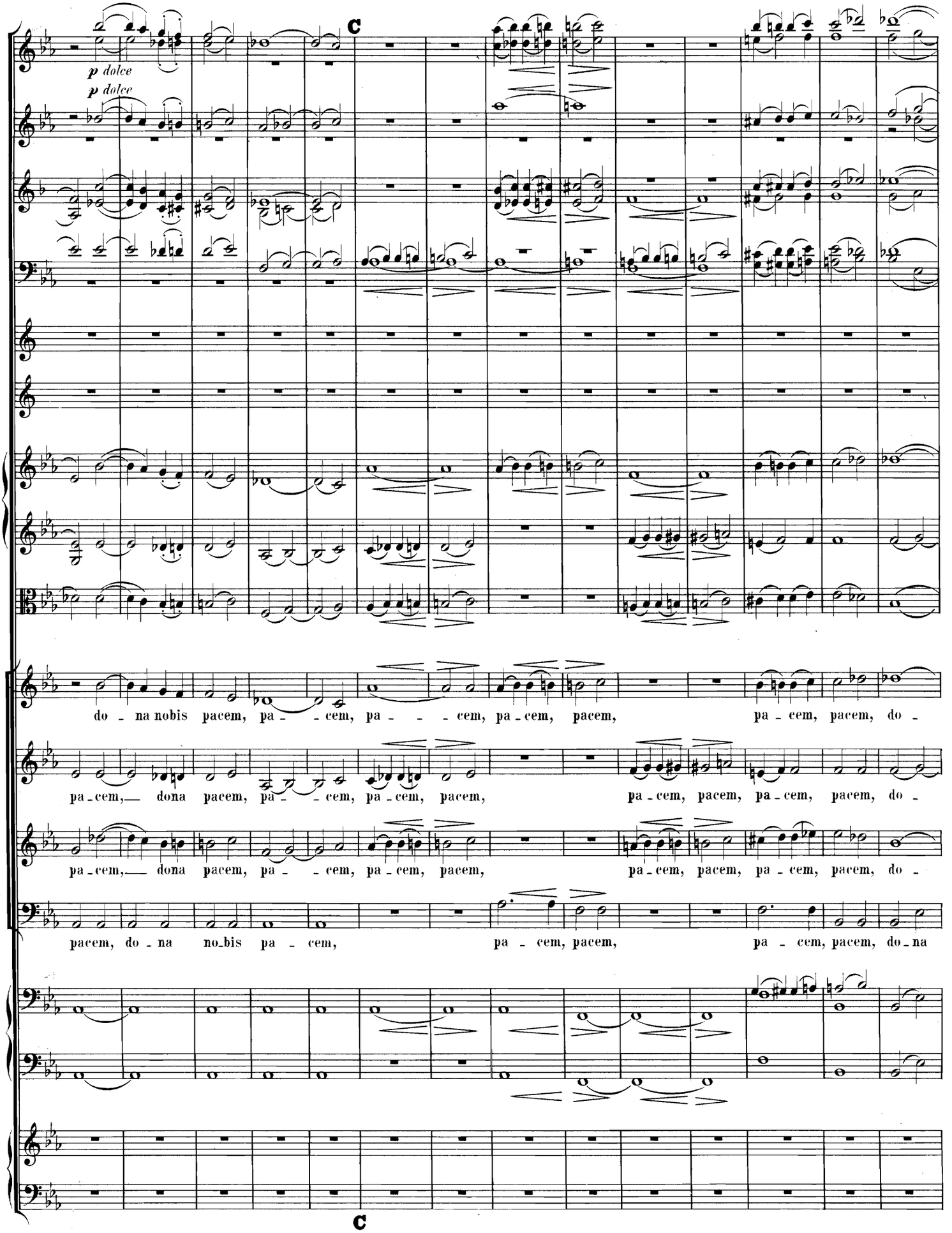
C
p dolce
p dolce
do - na nobis pacem, pa - - cem, pa - - - cem, pa - cem, pacem, pa - cem, pacem, do -
pa - cem, dona pacem, pa - - cem, pa - cem, pacem, pa - cem, pacem, pa - cem, pacem, do -
pa - cem, dona pacem, pa - - cem, pa - cem, pacem, pa - cem, pacem, pa - cem, pacem, do -
pacem, do - na no_bis pa - cem, pa - cem, pacem, pa - cem, pacem, do - na
C

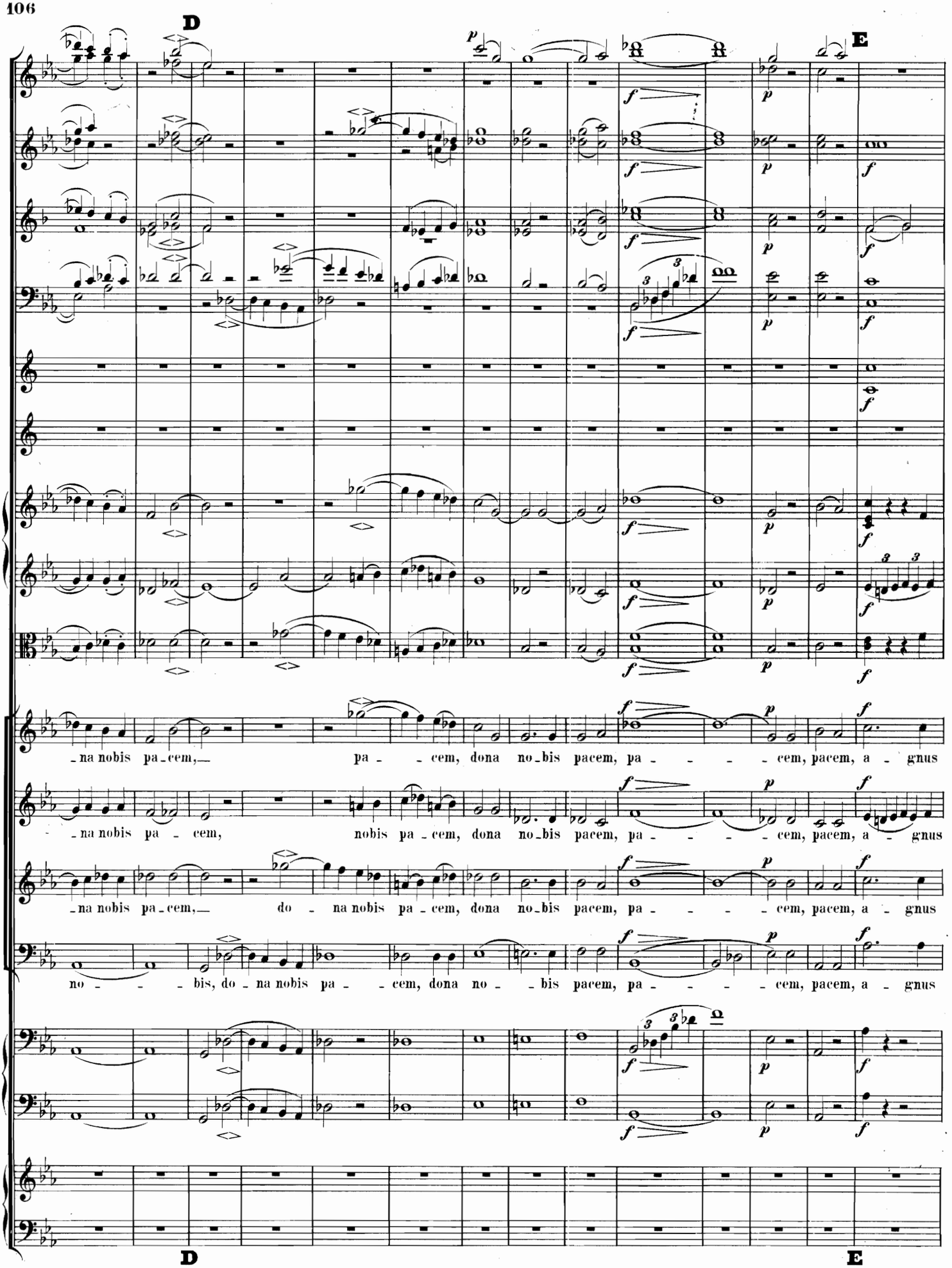
D
E
-na nobis pa-cem,— pa- -cem, dona no-bis pacem, pa- - - -cem, pacem, a- gnus
-na nobis pa- cem, nobis pa-cem, dona no-bis pacem, pa- - - -cem, pacem, a- gnus
-na nobis pa-cem,— do- na nobis pa-cem, dona no-bis pacem, pa- - - -cem, pacem, a- gnus
no- - - bis, do-na nobis pa- -cem, dona no- -bis pacem, pa- - - -cem, pacem, a- gnus
D
E

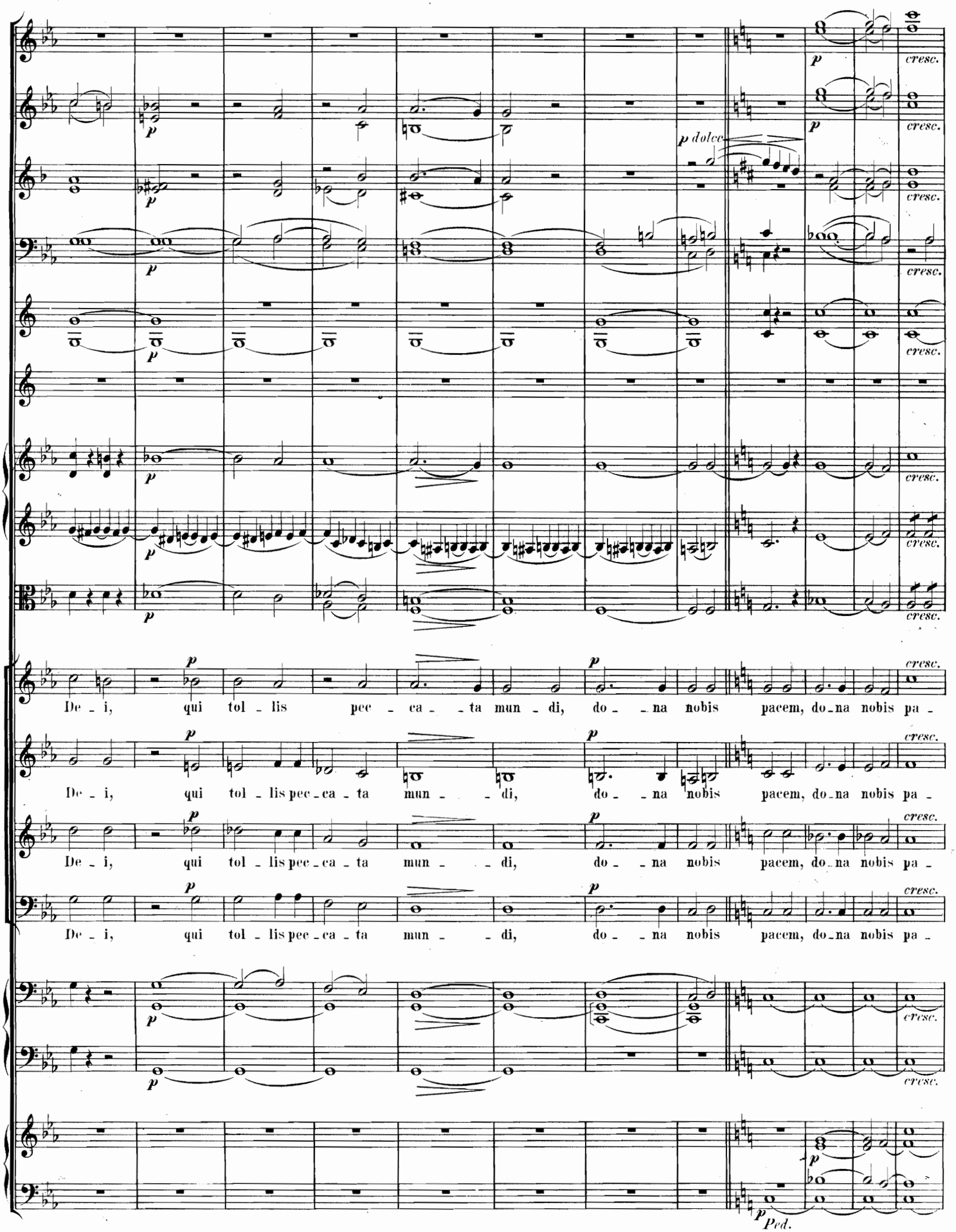
p
cresc.
p dolce
De - i, qui tol - lis pec - ca - ta mun - di, do - na nobis pacem, do - na nobis pa -
Ped.

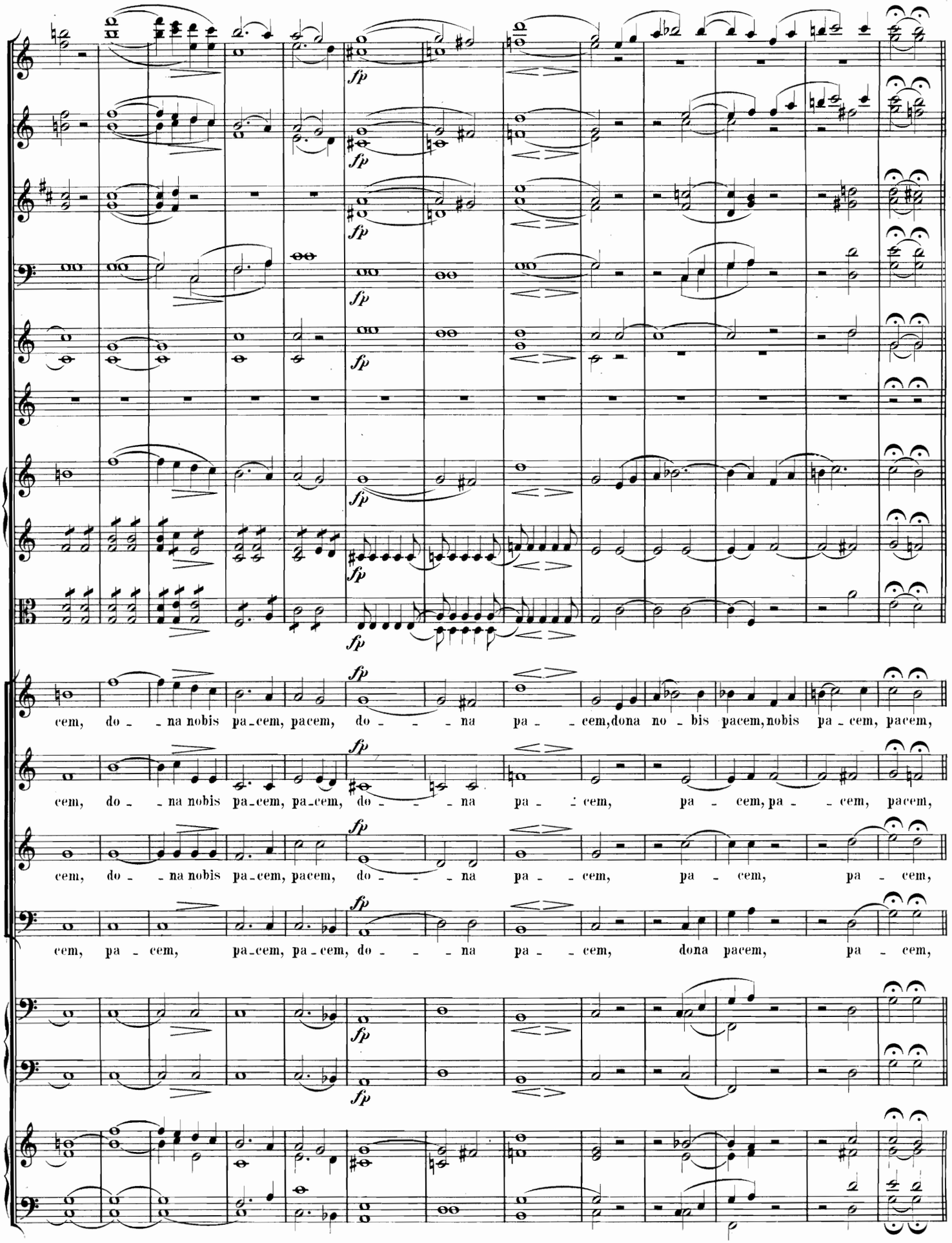
fp
cem, do - - na nobis pa-cem, pacem, do - - - na pa - - cem, dona no - bis pacem, nobis pa - cem, pacem,
cem, do - - na nobis pa-cem, pa-cem, do - - - na pa - - cem, pa - cem, pa - - cem, pacem,
cem, do - - na nobis pa-cem, pacem, do - - - na pa - - cem, pa - cem, pa - cem,
cem, pa - cem, pa-cem, pa-cem, do - - - na pa - - cem, dona pacem, pa - cem,

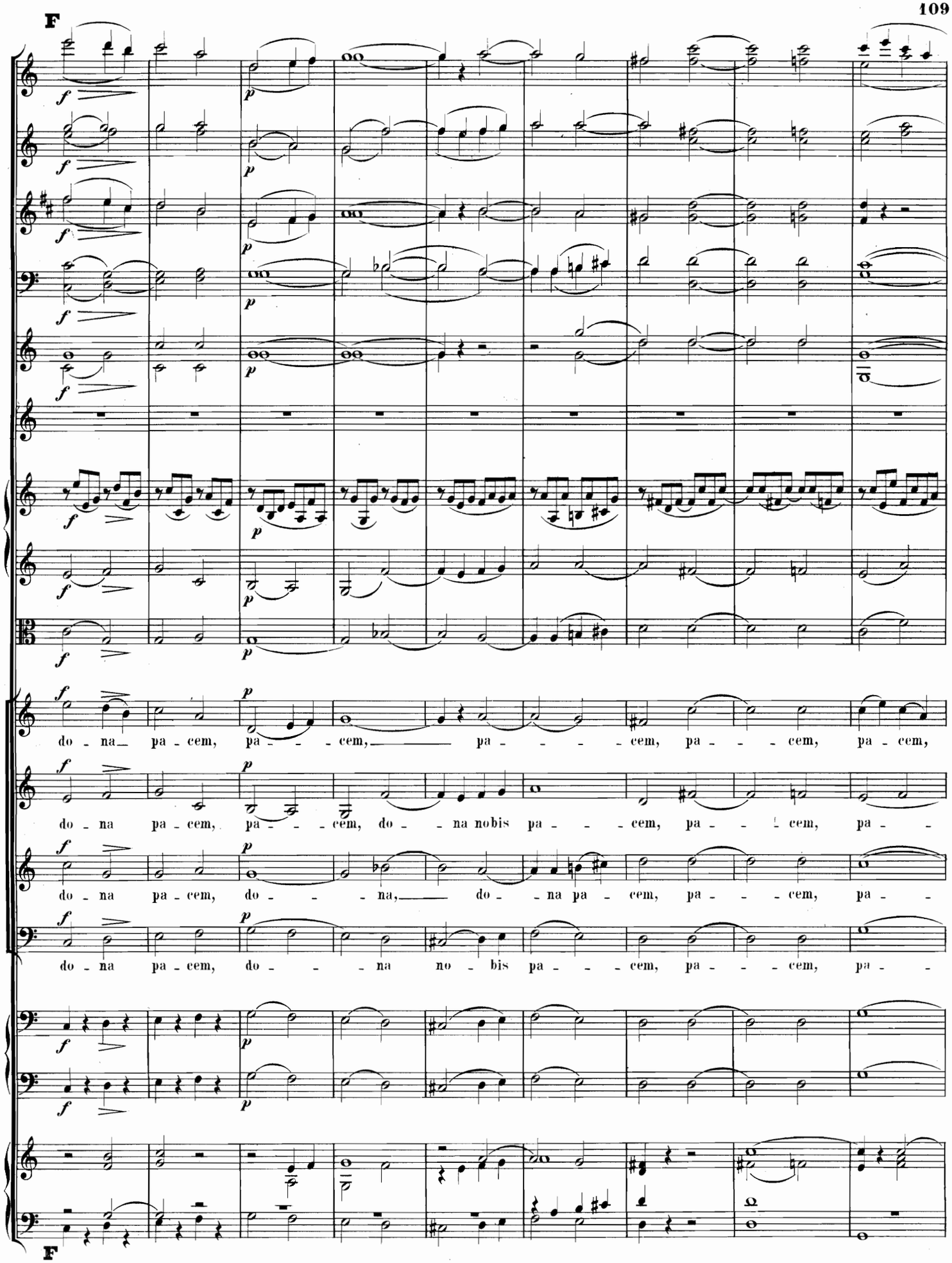
F
do - na pa - cem, pa - - - cem, pa - - - - cem, pa - - - cem, pa - cem,
do - na pa - cem, pa - - - cem, do - - na nobis pa - - - cem, pa - - cem, pa - -
do - na pa - cem, do - - - na, do - - na pa - cem, pa - - - cem, pa - -
do - na pa - cem, do - - - na no - bis pa - - - cem, pa - - - cem, pa - -
F

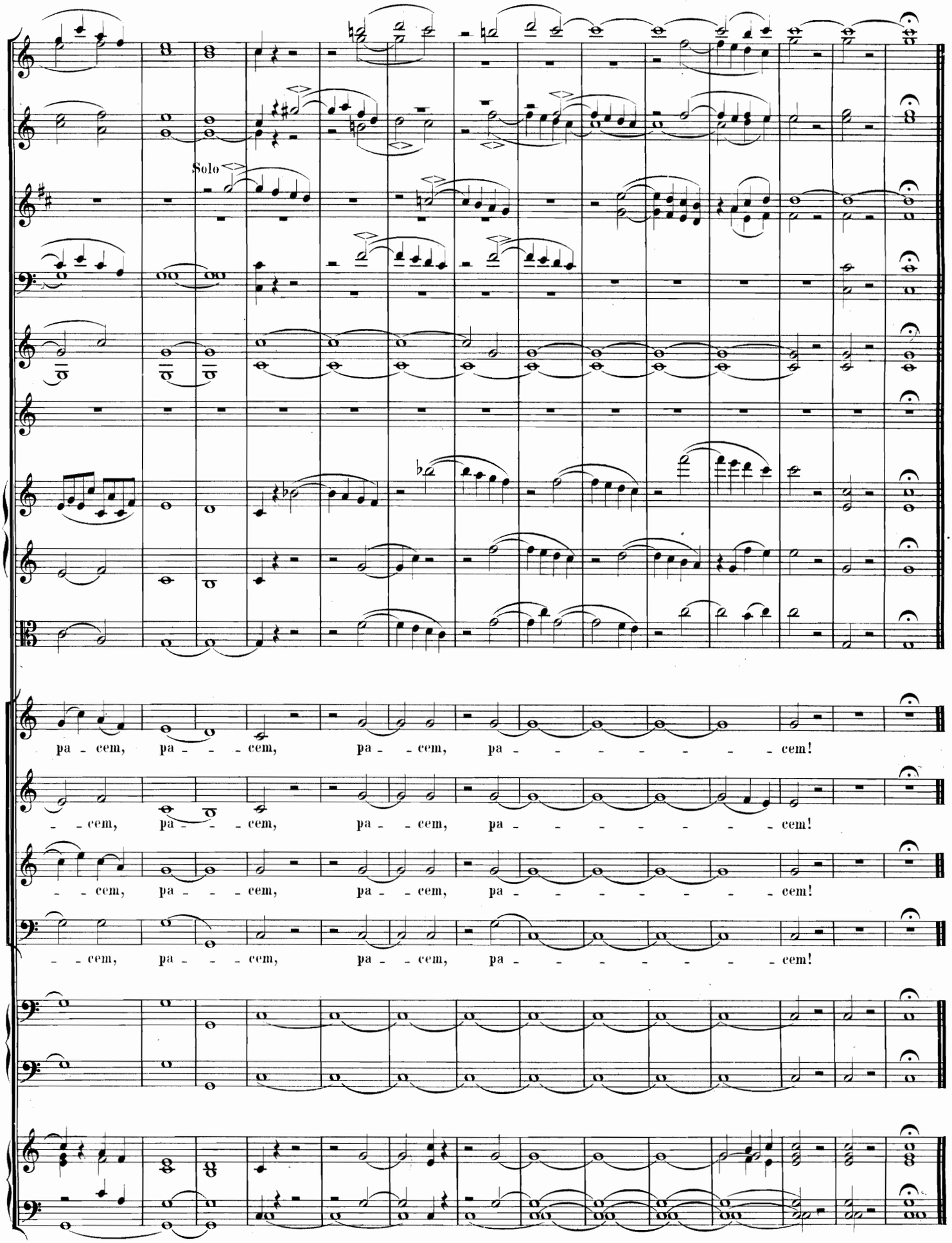
Solo
pa - cem, pa - - - cem, pa - - cem, pa - - - - - - - cem!
- - cem, pa - - - cem, pa - - cem, pa - - - - - - - cem!
- - cem, pa - - - cem, pa - - cem, pa - - - - - - - cem!
- - cem, pa - - - cem, pa - - cem, pa - - - - - - - cem!