

Sonata à deux flûtes et basse

op. 4 / 3

Gottfried Finger
(1660-1730)

Grave

Flöte 1

Flöte 2

Violoncello

Cembalo

6

10

14 **Allegro**

18

22

26

30

34

38

42

46

50

53

Adagio

58

63 **Largo**

70

80

90

Detailed description of the musical score: The score is for a piece in 3/4 time with a key signature of one sharp (F#). It is divided into four systems of staves. Each system includes a vocal line (top two staves) and a piano accompaniment (bottom two staves). The tempo is marked 'Largo'. The piano accompaniment features a right-hand part with chords and a left-hand part with a walking bass line. The vocal line consists of a single melodic line. The score begins at measure 63 and ends at measure 94. The key signature is one sharp (F#). The time signature is 3/4. The tempo is marked 'Largo'. The score is for a piece in 3/4 time with a key signature of one sharp (F#). It is divided into four systems of staves. Each system includes a vocal line (top two staves) and a piano accompaniment (bottom two staves). The piano part consists of a right-hand part with chords and a left-hand part with a walking bass line. The vocal line consists of a single melodic line. The score begins at measure 63 and ends at measure 94. The key signature is one sharp (F#). The time signature is 3/4. The tempo is marked 'Largo'.

98

104

109

114 **Vivace**

119

124

129

134

139

145

150

Sonata à deux flûtes et basse

Flûte 1

op. 4 / 3

Gottfried Finger
(1660-1730)

Grave

6

10

Allegro

14

18

22

26

30

34

38

42

46

50

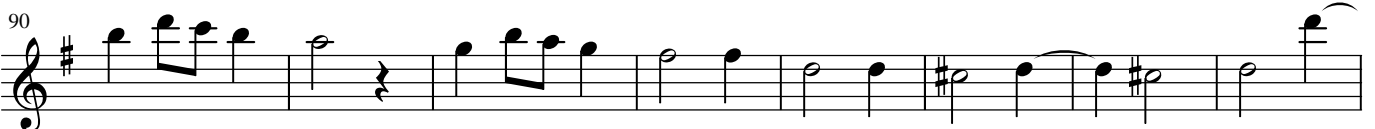
Adagio**Largo**

Vivace

114

2

119

124

129

134

139

145

150

Sonata à deux flûtes et basse

Flöte 2

op. 4 / 3

Gottfried Finger
(1660-1730)

Grave

Allegro

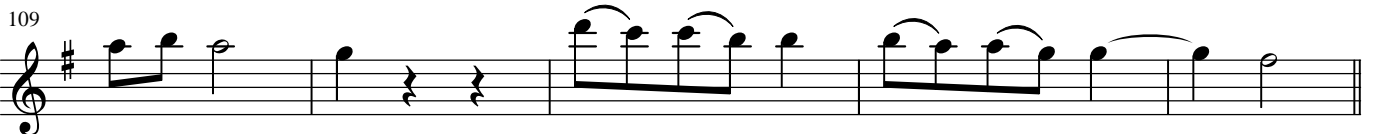
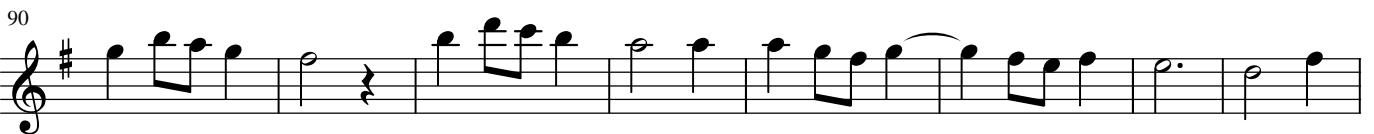
Adagio**Largo**

Sonata à deux flûtes et basse

Violoncello

op. 4 / 3

Gottfried Finger
(1660-1730)

Grave

Allegro

Adagio

53

58

**Largo**

63

72

81

90

101

**Vivace**

114

126

136

143

150

