

TROIS  
CONCERTOS

Pour

LE CLAVECIN OU PIANO FORTE

Avec accompagnement de deux Violons, Alto, et Basse,

deux Hautbois et deux Cors ad Libitum.

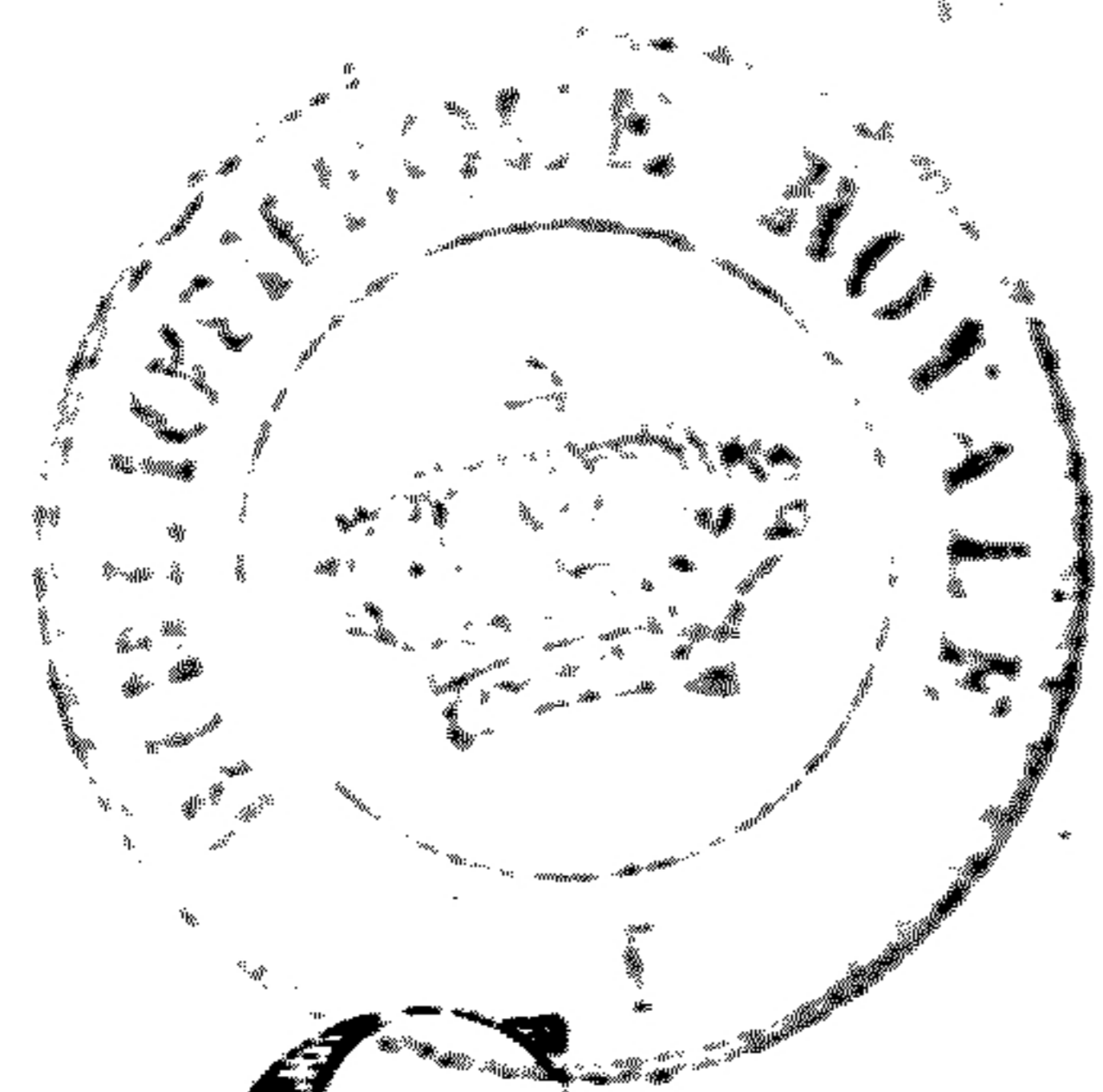

PAR

G. CAMBINI.

Clavier XV

Prix 9<sup>fr</sup>

A PARIS:

*Chez M<sup>r</sup> Henry rue Transversale St Honoré à Côté de l'Hotel de Bayonne*

A . P . D . R .

*G. Magnan Sculp<sup>t</sup>*

Violino Primo

CONCERTO I

*Dol.*  
*Allegro*

F

*Dol.*

F

*Dol.*

*solop*

2

2

1

*crer*

*Violino Primo*

Eleventh staff of music, featuring a melodic line with a *Dol.* dynamic marking.

Twelfth staff of music, featuring a melodic line ending with a double bar line.

# Violino Primo

Rondeau  
Allegro

Dol. F

P

F tutti

solo P

1  
tutti F

1  
PP

3

1

Dol. F

P

F tutti P solo

Violino Primo

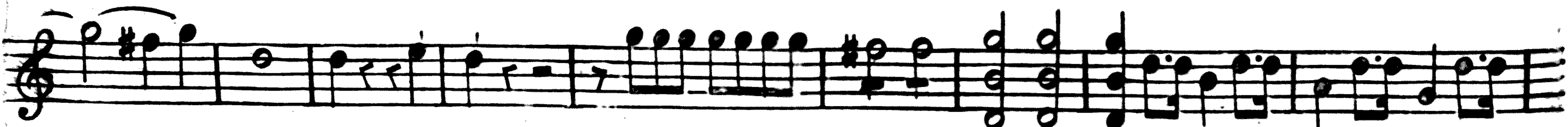
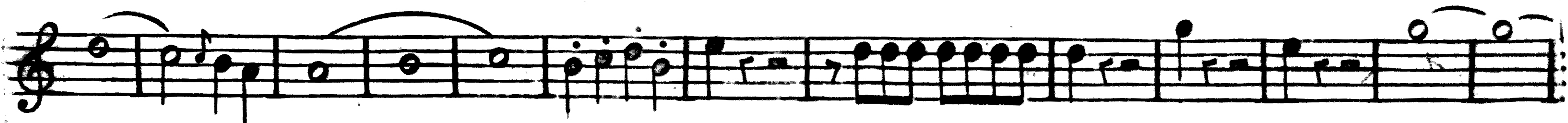

tutti F

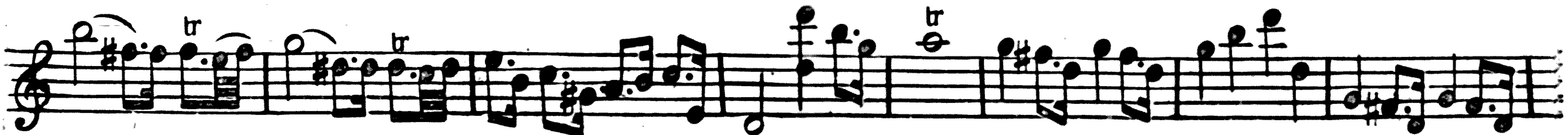

solo

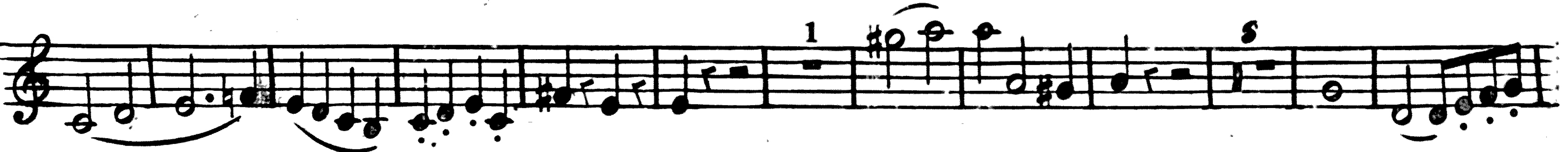
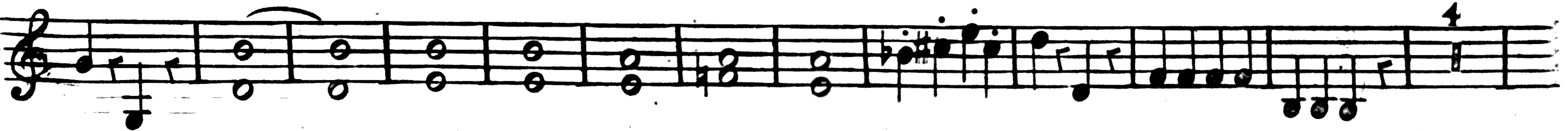

1

5

tutti F

2

solo P

2

3

4

5

6

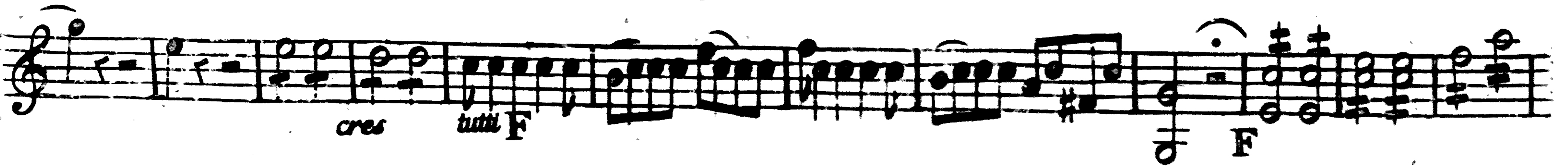

cres

tutti F

F

Rondeau  
Allegretto

solo P

Violino Primo

*Violino Primo*

**CONCERTO III** *Allegro*

Violino Primo

*Violino Primo*

*Rondeau*  
*Allegretto*

V. m.  
2495  
2.

V. m. 59.