

PERFORMED NIGHTLY AT
PRINCESS'S THEATRE.

THE LIGHTS Ó LONDON

DEDICATED TO 49
H. HERMAN ESQ.

GALOP
BY

MICHAEL CONNELLY

MUSICAL DIRECTOR PRINCESS'S THEATRE

PRICE 4/-
DUET 4/-
FULL ORCHESTRA 1/-

STANNARD & SON

LIGHTS O' LONDON.

GALOP by

MICHAEL CONNELLY.

Introduction.

GALOP.

2nd time ove

TRIO.

2nd time *ff*

CODA.

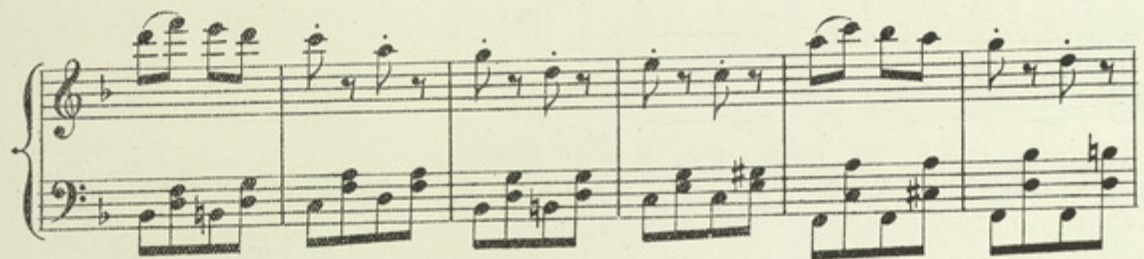
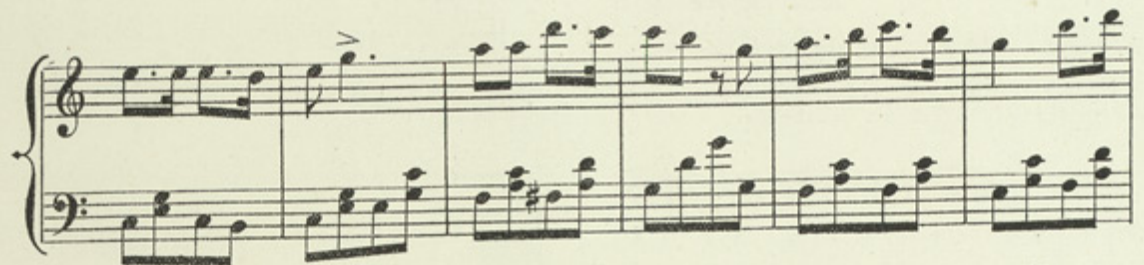

HOPWOOD AND CREW'S NEW DANCE MUSIC.

AS PLAYED BY COOTE AND TINNEY'S BAND.

SOUVIENS-TOI.

Valse by EMILE WALDTEUFEL.

amabile.
No. 1. *p*

a tempo.
rit. *p*

rit.
p

MINUIT.

Polka by EMILE WALDTEUFEL.

p

marcato il canto.

LA BERCEUSE.

Valse by EMILE WALDTEUFEL.

S. Con anima.
No. 1. *mf*

DOLORÈS.

Valse by EMILE WALDTEUFEL.

S.
No. 1. *p doleroso.*

rit.

MY QUEEN.

Valse arranged by CHARLES COOTE, Jun.

No. 1. *S. dolce.*

cris. *pp*

CHANTILLY.

Valse by EMILE WALDTEUFEL.

S. Con anima.
No. 1. *p*

LE PREMIER PAS.

Polka by CHARLES COOTE, Jun.

S. leggiero.
p

TOUJOURS FIDÈLE.

Valse by EMILE WALDTEUFEL.

S. Con anima.
No. 1. *p*

COOTE'S BALL-ROOM GUIDE.

New Edition.

Enabling any person to become proficient in the art of Dancing without the aid of a master.
Post free 12 stamps. Published only by

HOPWOOD & CREW, 42, New Bond Street, London, W.

