

TRIO

EN UT MINEUR

ERNEST ALTÈS

Op: 29

VIOLON

I

All^o assai $\text{♩} = 66$

VIOLON

VIOLON

Tempo 1^o

VIOLON

scen do *ff*

Agitato con fuoco

sf

sf

sf

decresc.

dim. *p* *pp*

VIOLON

II

Andante ♩ = 54

dolce

cre - - - scen - - - do

f

dim. pp

cresc. più mosso
12 12 12
f

sostenuto dim.

dolce

VIOLON

VIOLON

III

Scherzando $\text{♩} = 100$

VIOLON

2 *f* 8--

3 *dolce* 2

p 1 *dolce* 4

3 *pp* 2 *pizz.* *p*

arco *p* *pizz.*

arco *pp*

pizz. *arco*

pizz. *arco* *cresc.*

f *p*

cresc. *sf* *ff* *tr*

pizz. *rit.* *arco* *pizz.* *dim.*

VIOLON

IV

All^o con fuoco ♩ = 116

rit.

sf

lento

a tempo

f

sf

allarg.

lento

a tempo

f

p

cre - scen - do

ff

- Staff 2:** Continues the melodic line with slurs and ties.
- Staff 5:** Includes trills (*tr*) and a *rit.* (ritardando) marking, followed by a triplet.
- Staff 7:** Features a *cresc.* (crescendo) marking.

3 6 6 6

1 dim.

1º tempo
1 6 p

cre - scen - do
5 f pp >

1 1 pp

scen - do
3 3 3 f

1 3 3 3 3 f sf

3 3 3 3 3 f sf rit.

3 3 3 3 3 f sf lento

1 3 3 3 3 sf

VIOLON

allarg. 6 12 lento

a tempo f

meno mosso ff

rit.

allarg. 6 6 molto mod^{to} sf > dolce

VIOLON

do *f* *Con fuoco* *ff* *tempo 1^o* *pp* *cresc.* *vivo* *rit.*

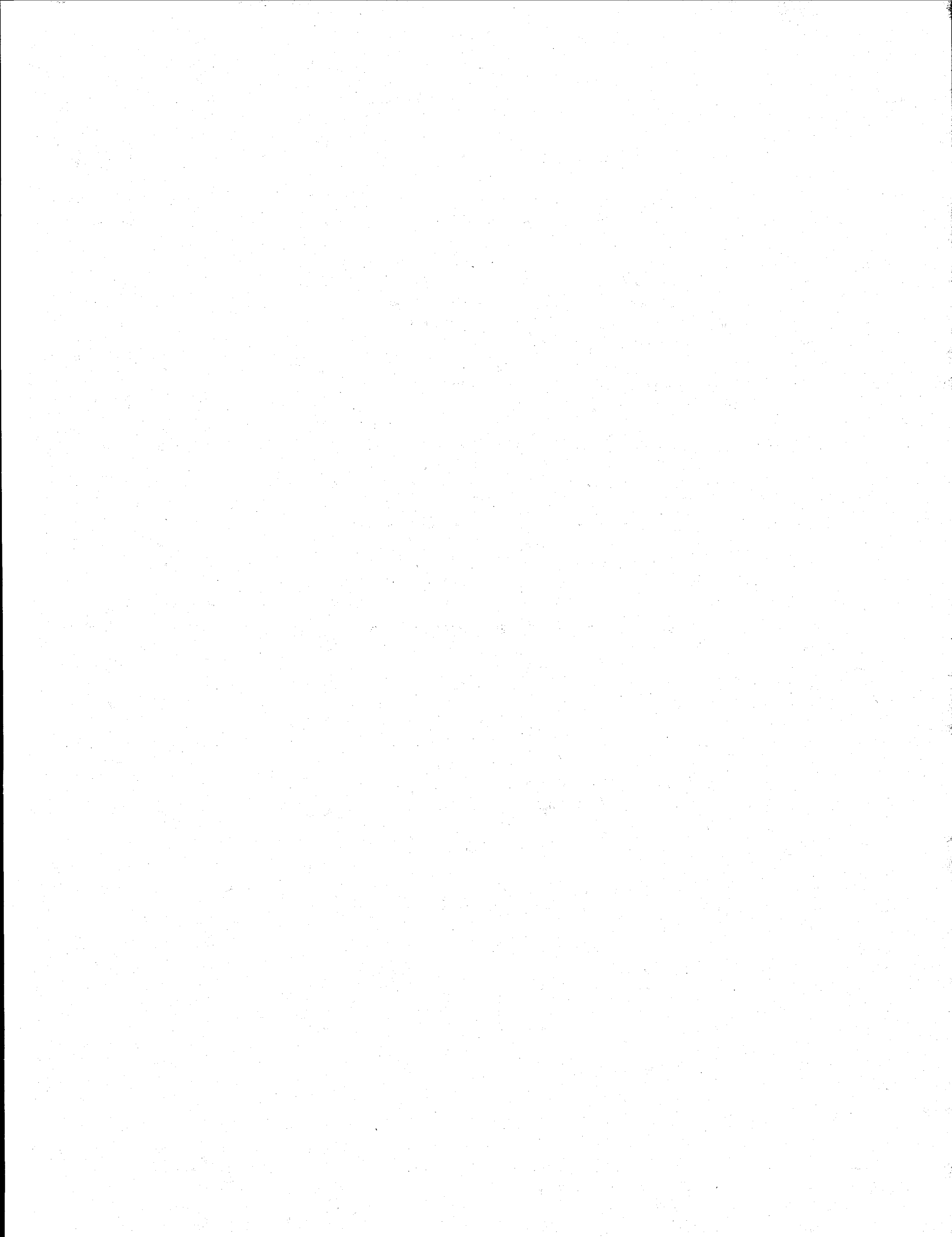

TRIO

EN UT MINEUR

ERNEST ALTÈS

Op: 29

VIOLONCELLE

I

All.^o assai (♩ = 66)

sf *dim.* *pp*
sf *pp*
sf
f *dim.*
ff
f *dim.*
sostenuto

cre - scen - do
 cre - scen - do

VIOLONCELLE

VOLONCELLE

pp *cresc.* *sf* *rit.* *largamente* *cresc.* *sf*

sf *dim.* *pp* *dim.* *nuovo* *ppp* *dolce*

cresc. *accel.* *rit.* *ten.* *f* *sf*

tempo 1° *rall.* *dim.*

f *dim.* *f*

sostenuto

dim. *dim.*

crescendo

VIOLONCELLE

dolce
f *sf*
cresc. *dolce*
cre - scen - de *ff*
con fuoco *ff* *ff* *ff*
decresc.
dim. *p* *pp*

VIOLONCELLE

II

Andante (♩ = 54)

VIOLONCELLE

dim.

f cre scen

do sf

dim. p pp rit.

tempo 1°

pp dolce

f cresc.

dim. pp

pizz. arco pp

VIOLONCELLE

III

Scherzando (♩. = 100)

pizz. *f* *p* *p* arco
 2
 pizz. arco *pp*
 pizz. arco
 pizz. arco pizz. arco
 cresc. *f*
 dim. pizz. arco
 Poco più lento 2
 cre - scen - do *sf*
 dolce 2
 dolce *f*
 4 dolce

VIOLONCELLE

2
f

4
dolce

2
pp

4
dolce 3^e Corde - - - - 4
1^o tempo
5
pizz.
p

arco
p

pizz.
arco

arco
pp

pizz.
arco

pizz.
arco

pizz.
arco

cresc.
f

pizz.
arco

dim
cre - scen - do
sf

tr
tr
pizz.
rit.
pizz.
dim.
arco

VIOLONCELLE

VIOLONCELLE

1^o tempo

p *pp*

cre

6 1

scen *do* *f* *pp*

2

p *cre* *scen*

3 3 3 3 3 3 1

do

3 3 3 3 3 3 3 3

f *rit.* *sf*

lento *a tempo*

f

3 3 3 3 3 3 3 3

1 3 3

allarg. *lento*

sf

6 12

VIOLONCELLE

a tempo

meno mosso

rit.

allarg.

molto mod^{to}

sf dolce

VIOLONCELLE

Con fuoco

do

f

ff

tempo 1^o

pp

cresc.

f

vivo

rit.
