

P.

SIX DUO
Pour deux Violoncelles

Composée

Par J. GIORDANI.

Œuvre N^o 111.

Mis au jour par M^R BAILLEUX.

Prix 7. ^{ll}. 4 ^s.

À PARIS

Chez M^r BAILLEUX M^d de Musique ordinaire du Roy.

Et de la famille Royal :

Rue S^t Honore à la Regle d'Or vis-à-vis la Rue des Bourdonois.

Gravé par M^{me} Olivier.

Violoncello Primo

SONATA I

Poco All^o

Violoncello Primo

First musical staff, treble clef, featuring a melodic line with slurs and a dynamic marking 'P'.

Second musical staff, bass clef, featuring a rhythmic accompaniment of eighth notes.

Third musical staff, bass clef, featuring a rhythmic accompaniment of eighth notes with dynamic markings 'P' and 'F'.

Fourth musical staff, bass clef, featuring a melodic line with slurs and dynamic markings 'P' and 'F'.

*Tempo di
Minuetto*

Fifth musical staff, treble clef, featuring a melodic line with slurs and dynamic markings 'P' and 'F'. The tempo is indicated as *Grazioso*.

Sixth musical staff, treble clef, featuring a melodic line with slurs and a dynamic marking 'P'.

Seventh musical staff, bass clef, featuring a rhythmic accompaniment of eighth notes.

Eighth musical staff, bass clef, featuring a rhythmic accompaniment of eighth notes with a dynamic marking 'P'.

Ninth musical staff, bass clef, featuring a rhythmic accompaniment of eighth notes with a dynamic marking 'P' and the word *fine* at the end.

Tenth musical staff, bass clef, featuring a melodic line with slurs and a double bar line.

Eleventh musical staff, treble clef, featuring a melodic line with slurs and a double bar line.

Twelfth musical staff, bass clef, featuring a melodic line with slurs and a double bar line with the initials 'D.C.' at the end.

Violoncello Primo

SONATA II

Moderato P

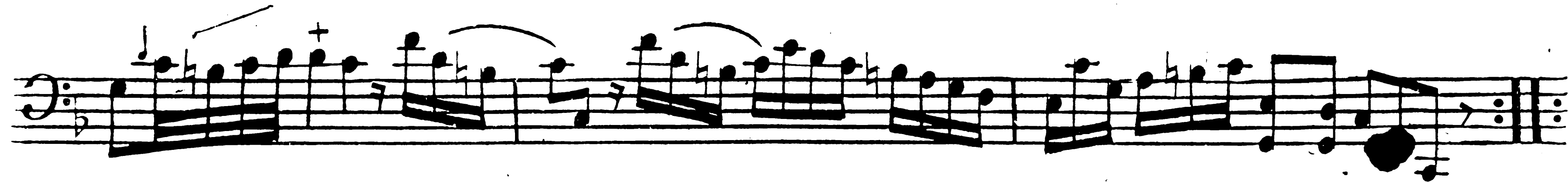
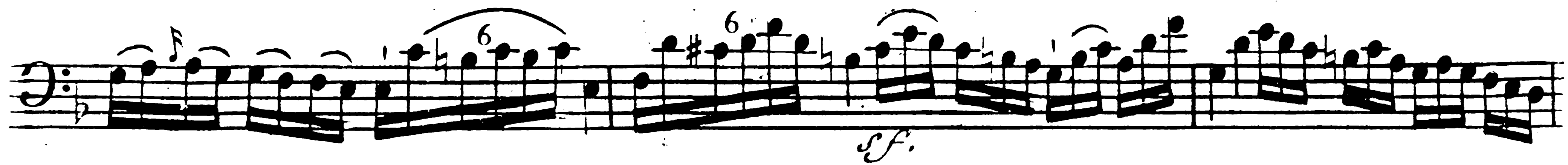
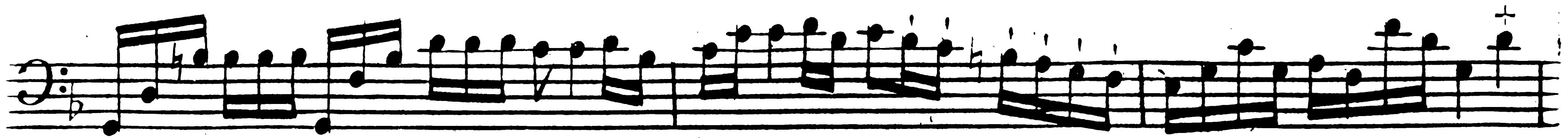

Violoncello Primo

Violoncello Primo musical notation, first system of four staves. The notation includes various dynamics such as *sf.* and *P*, and includes fingerings (6) and accents (+).

Allegro

Tamborino

Tamborino musical notation, single staff. The notation includes dynamics such as *mf.*, *F*, and *P*, and includes a 2/4 time signature.

Violoncello Primo musical notation, second system of one staff.

Violoncello Primo musical notation, third system of one staff.

Violoncello Primo musical notation, fourth system of one staff. Includes the instruction *Battute con arco* and *L'Arco*.

Bat.:

Violoncello Primo musical notation, fifth system of one staff. Includes dynamics *mf.*, *F*, *mf.*, and *F*.

Violoncello Primo musical notation, sixth system of one staff.

Violoncello Primo musical notation, seventh system of one staff.

SONATA III

un poco Allegro

Violoncello Primo

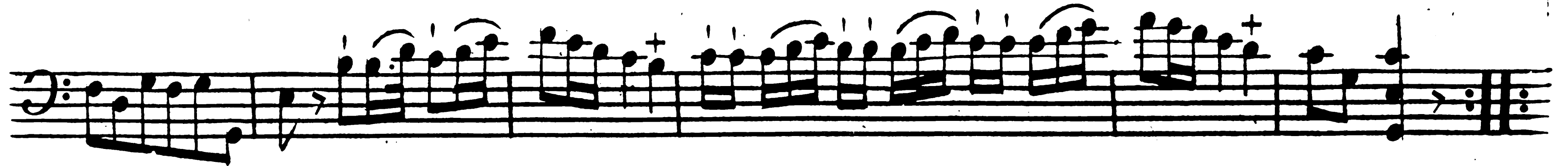
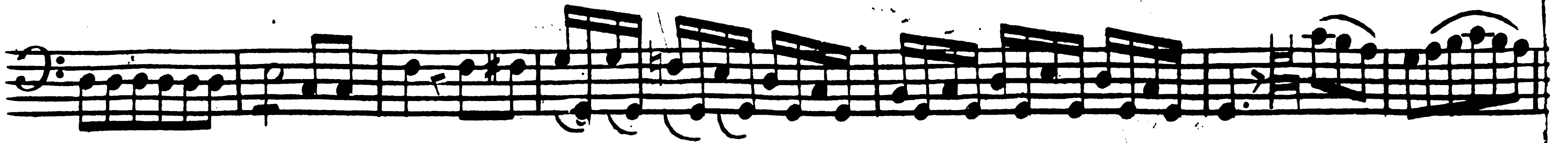

Giga

6/8

mez. Voce

Allegretto Grazioso

F

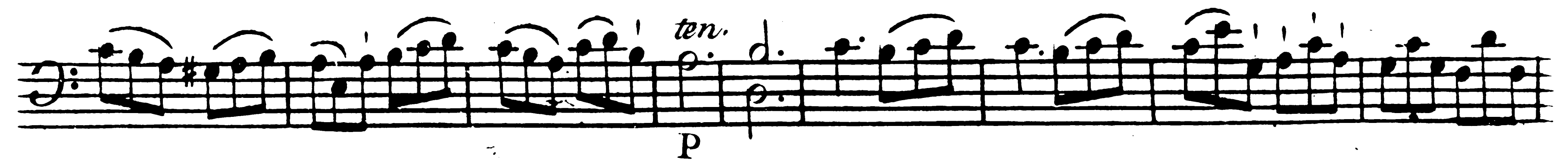

Violoncello Primo

SONATA IV

All.^o Moderato *sf.* *sf.*

-F.F.F.

Violoncello Primo

6 6 6 +

Rondo

mez F Allegretto F sf

sf sf +

+ #

F +

P F

sf +

+ #

P

F sf sf

sf + +

Violoncello Primo

SONATA V

Andante

Violoncello Primo

First musical staff with a treble clef and a key signature of one sharp (F#). It contains a series of sixteenth-note runs and slurs.

Second musical staff with a treble clef and a key signature of one sharp (F#). It features a series of sixteenth-note runs with slurs. Dynamic markings include *sf.*, *F*, *P*, and *F*. Fingerings 6 and 3 are indicated.

Third musical staff with a treble clef and a key signature of one sharp (F#). It contains sixteenth-note runs with slurs. Dynamic markings include *P* and *cres*. Fingering 6 is indicated.

Minuetto

Fourth musical staff with a treble clef and a key signature of one sharp (F#). It is in 3/4 time and contains a melody with slurs. The tempo/mood marking *Grazioso* is written below the staff.

Fifth musical staff with a treble clef and a key signature of one sharp (F#). It contains a melody with slurs and a triplet. Dynamic markings include *F.* and *P*.

Sixth musical staff with a treble clef and a key signature of one sharp (F#). It contains a melody with slurs and a triplet. Dynamic markings include *F* and *P*.

Seventh musical staff with a treble clef and a key signature of one sharp (F#). It contains a melody with slurs. Dynamic marking *F* and the tempo/mood marking *Sciolte* are present.

Eighth musical staff with a treble clef and a key signature of one sharp (F#). It contains a melody with slurs and a triplet. Dynamic markings include *P*, *cres*, and *F F F*.

Ninth musical staff with a treble clef and a key signature of one sharp (F#). It contains a melody with slurs. Dynamic markings include *F* and *P*.

Tenth musical staff with a treble clef and a key signature of one sharp (F#). It contains a melody with slurs and a triplet. Dynamic markings include *P* and *F*.

Violoncello Primo

SONATA VI

mez F.
3
Cantabile

Allegro

Violoncello Primo

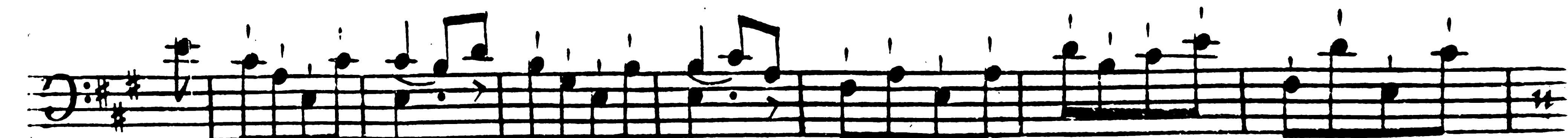
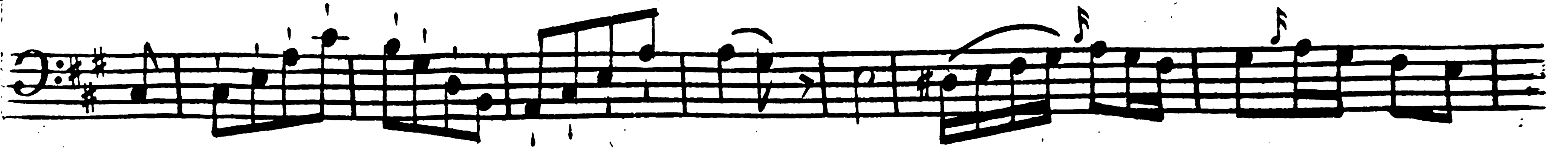

P. F. P. F.

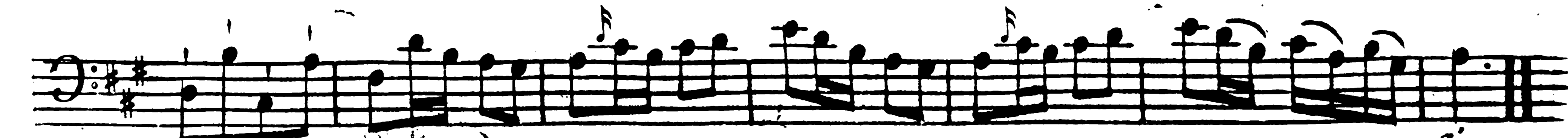

fine

