THE GONDOLIERS

*

Fantasia

FOR

VIOLIN AND PIANO

by

HENRY FARMER.

PRICE 2/6 NET.

Also by Henry Farmer, for Violin & Piano

THE YEOMEN OF THE GUARD — THE MIKADO — PRINCESS IDA — PIRATES OF PENZANCE
RUDDIGORE — PATIENCE — IOLANTHE — RIP VAN WINKLE — GOUNOD'S FAUST

CHAPPELL & Co LTD.
50, NEW BOND STREET, LONDON, W.

NEW YORK: 41, EAST 34th STREET. TORONTO: 347, YONGE STREET. MELBOURNE: 235, FLINDERS LANE.
SEUL REPRÉSENTANT POUR LA FRANCE ET SES COLONIES, LA BELGIQUE, ET LA SUISSE FRANÇAISE,
ADOLPH FURSTNER, 18, RUE VIGNON, PARIS.

THIS ARRANGEMENT IS MADE FROM J. H. WADSWORTH'S COPYRIGHTED PIANOFORTE SCORE,
BY PERMISSION OF THE PROPRIETORS THEREOF. EXPORTATION TO THE UNITED STATES
OF AMERICA, OF THIS ARRANGEMENT IS EXPRESSLY FORBIDDEN.

MESSRS CHAPPELL & Co AND THEIR AGENTS ARE PREPARED TO GIVE GRATUITOUS PERMISSION TO PERFORM
THE WITHIN MUSIC THROUGHOUT THE UNITED KINGDOM OF GREAT BRITAIN AND THE COLONIES.

PUBLIC PERFORMANCE FORBIDDEN AND RIGHT OF PUBLIC REPRESENTATION RESERVED.

Violin and Pianoforte Music.

ALARD, D. Fantasia on Gounod's "Faust."

BATH, HUBERT. Romance.

BEDFORD, HERBERT. Berceuse.

BERARDI, G. Joie d'Aimer Waltz.

CHILLEMONT. Pierrot Galant (Intermezzo).

CLEATHER, N. Lullaby.
Tarantella.

D'ALBERT and GODFREY. Gems. A selection of the most popular Waltzes, Galops, Polkas, and Quadrilles, for Violin, with Pianoforte Accompaniment. Twelve numbers.

DEPRET, MAURICE. Sourire d'Avril Valse.

D'ERLANGER, FREDERICK. Prelude. (Played by M. Johannes Wolff.)

DUSSEK, J. L. Sonatas. Performed at the Monday Popular Concerts. New edition. No. 1, in B flat; No. 2, in G.

ELGAR, EDWARD. Sérénade Lyrique.

FARMER, HENRY. La Serenata (Braga).

GERMAN, EDWARD. Three Dances ("Nell Gwyn").
Four Dances ("Merrie England").

HAMILTON, A. Scottish Melodies, easily arranged. Books 1, 2, and 3. With Accompaniments for 2nd Violin, Viola, and Violoncello.

HANDEL, G. F. Sonata in D major. Edited by Charles Hallé.

HERVEY, ARTHUR. Élévation.

IVIMEY, J. W. Gondellied.

JANSA, LEOPOLD. La Straniera.

LACOME, P. Pizzicato from "Pantomime" Suite.

LEHAR, FRANZ. "The Merry Widow" Valse. Arranged by H. M. Higgs.

LEHMANN, LIZA. Romance.

LEONI, FRANCO. Prière d'Amour.

LINDSAY, Lady. Boat Song.

MACDONALD, ADDY. Reverie.

MARGIS, ALFRED. Valse Bleue.
Valse Rose.

NASON, HAROLD. Reverie.

NERUDA, FRANZ. Ballade.
Berceuse Slave, d'après un Chant Polonaise.
Mazurek.
Notturno.
Rhapsodie Hongroise.

PIATTI, ALFREDO. Romanza.

POZNANSKI, I. B. Six New Duets.

No. 1. Le Premier Pas.	No. 4. Le Retour du Matelot.
„ 2. Berceuse.	„ 5. Danse des Bouffons.
„ 3. Romance.	„ 6. Gavotte.

RAFF, J. Celebrated Cavatina.

ROECKEL, J. L. Cantilene.

Home Melodies. Six New Duets.

No. 1. By the Fireside.	No. 4. June Roses.
„ 2. After the Ball.	„ 5. In Olden Times.
„ 3. A Happy Thought.	„ 6. A May Morning.

Souvenirs Pittoresques, the Three books.
No. 1. Douce Tristesse, Romance. Adieu à Carthamartha.
„ 2. Danse Campagnarde, Repos du Soir, à l'Espagnole.
„ 3. Valse, Rêve de Bonheur, Gavotte Joyeuse.

SAINTON, P. Berceuse.
Cavatina.
Fantaisie Ecossaise, Op. 27.
Rêverie.
Scherzettino.
Tarantelle.
Un Rien.
Un Souvenir, Fantaisie, Op. 26.
Valse.

SIEVEKING, MARTINUS. Sketch.

TERRY, E. R. Melodious Airs, easily arranged.
No. 1. Quando a te lieta (Gounod).
„ 2. Dorothy (A. Cellier).
„ 3. Adalia (W. H. Richmond).

THOMÉ, F. Clair de Lune. Romance.

TOLHURST, HENRY. Cynthia.
Daphne.
Hypatia.
Alma.
Sylvia.
Celia.
O dry those tears (Teresa del Riego).
Slave Song (Teresa del Riego).

WEBER. Variations, Op. 33.
Variations on a Norwegian Air, Op. 22.
Variations on an Air from "Samori."
Grand Duet, Op. 48.
Six Progressive Sonatas, Op. 10. In Two books, or separately.

WHITE, MAUDE VALÉRIE. Scherzetto.

WILLIAMSON, EVA. Berceuse.

WOLFF, JOHANNES. Souvenir sans Paroles.

BEETHOVEN'S Sonatas. Edited by Charles Hallé:—
1. Sonata, Op. 12, No. 1, in D. Dedicated to Salieri.
2. Sonata, Op. 12, No. 2, in A. Dedicated to Salieri.
3. Sonata, Op. 12, No. 3, in E flat. Dedicated to Salieri.
4. Sonata, Op. 17, in F.
5. Sonata, Op. 23, No. 1, in A minor. Dedicated to Count Maurice de Fries.
6. Sonata, Op. 23, No. 2, in F. Dedicated to Count Maurice de Fries.
7. Sonata, Op. 30, No. 1, in A. Dedicated to the Emperor of Russia.
8. Sonata, Op. 30, No. 2, in C minor. Dedicated to the Emperor of Russia.
9. Sonata, Op. 30, No. 3, in G. Dedicated to the Emperor of Russia.
10. Grand Sonata, Op. 47, in A. Dedicated to Kreutzer.
11. Grand Sonata, Op. 96, in G. Dedicated to Prince Rudolph.

BEETHOVEN'S Two Romances. No. 1, Op. 40, in G; No. 2, Op. 50, in F.

MOZART'S Sonatas, for Pianoforte and Violin. Edited by Charles Hallé:—
1. Sonata in A major.
2. Sonata in C major.
3. Sonata in D major.
4. Sonata in E minor.
5. Sonata in E flat major.
6. Sonata in G major.
7. Sonata in F major.
8. Sonata in C major.
9. Sonata in F major.
10. Sonata in B flat major.
11. Sonata in G major.
12. Sonata in E flat major.
13. Sonata in A major.
14. Sonata in B flat major.
15. Sonata in B flat major.
16. Sonata in E flat major.
17. Sonata in E major.
18. Sonata in F major.

MOZART'S Sonata in B flat, No. 14, as played at the Monday Popular Concerts. New Edition.

Complete Catalogues post free on application.

CHAPPELL & CO., Ltd., 50, NEW BOND STREET, LONDON, W.

NEW YORK:
37, West Seventeenth Street.

MELBOURNE:
11 & 12, The Rialto, Collins Street.

MAY BE HAD OF ALL MUSIC SELLERS.

N. A018 358
4·5· 2001

0139
31
OK

THE GONDOLIERS

*

Fantasia

FOR

VIOLIN AND PIANO

by

HENRY FARMER.

PRICE 2/6 NET.

Also by Henry Farmer, for Violin & Piano
THE YEOMEN OF THE GUARD — THE MIKADO — PRINCESS IDA — PIRATES OF PENZANCE
RUDDIGORE — PATIENCE — IOLANTHE — RIP VAN WINKLE — GOUNOD'S FAUST

CHAPPELL & Co LTD.
50, NEW BOND STREET, LONDON, W.
NEW YORK: 41, EAST 34TH STREET. TORONTO: 347, YONGE STREET. MELBOURNE: 235, FLINDERS LANE.
SEUL REPRÉSENTANT POUR LA FRANCE ET SES COLONIES, LA BELGIQUE, ET LA SUISSE FRANÇAISE:
ADOLPH FÜRSTNER, 16, RUE VIGNON, PARIS.

THIS ARRANGEMENT IS MADE FROM J.H.WADSWORTH'S COPYRIGHTED PIANOFORTE SCORE, BY PERMISSION OF THE PROPRIETORS THEREOF. EXPORTATION TO THE UNITED STATES OF AMERICA, OF THIS ARRANGEMENT IS EXPRESSLY FORBIDDEN.

MESSRS CHAPPELL & Co AND THEIR AGENTS ARE PREPARED TO GIVE GRATUITOUS PERMISSION TO PERFORM THE WITHIN MUSIC THROUGHOUT THE UNITED KINGDOM OF GREAT BRITAIN AND THE COLONIES.

PUBLIC PERFORMANCE FORBIDDEN AND RIGHT OF PUBLIC REPRESENTATION RESERVED.

THE GONDOLIERS.

Arranged for Violin and Piano by HENRY FARMER.

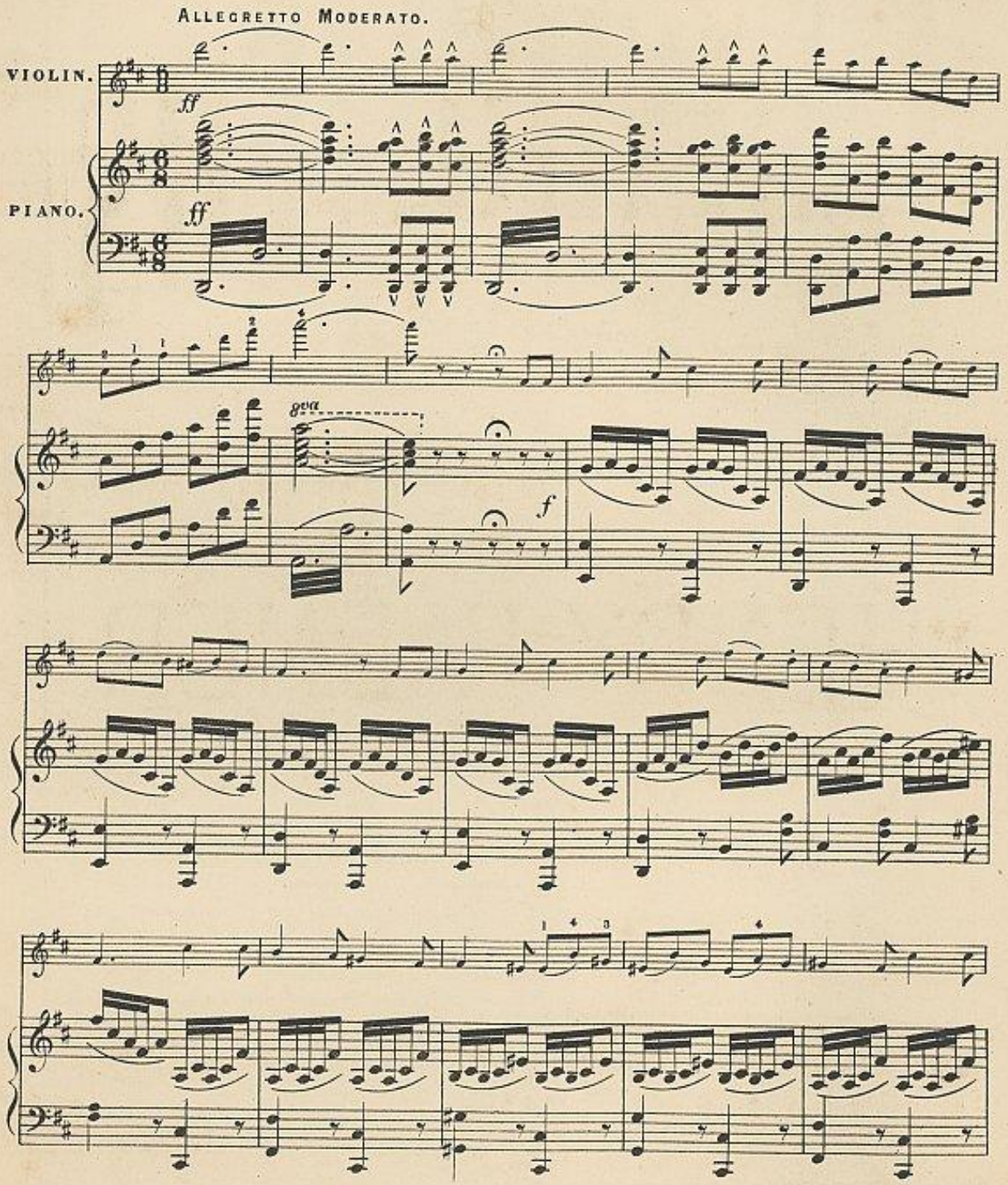

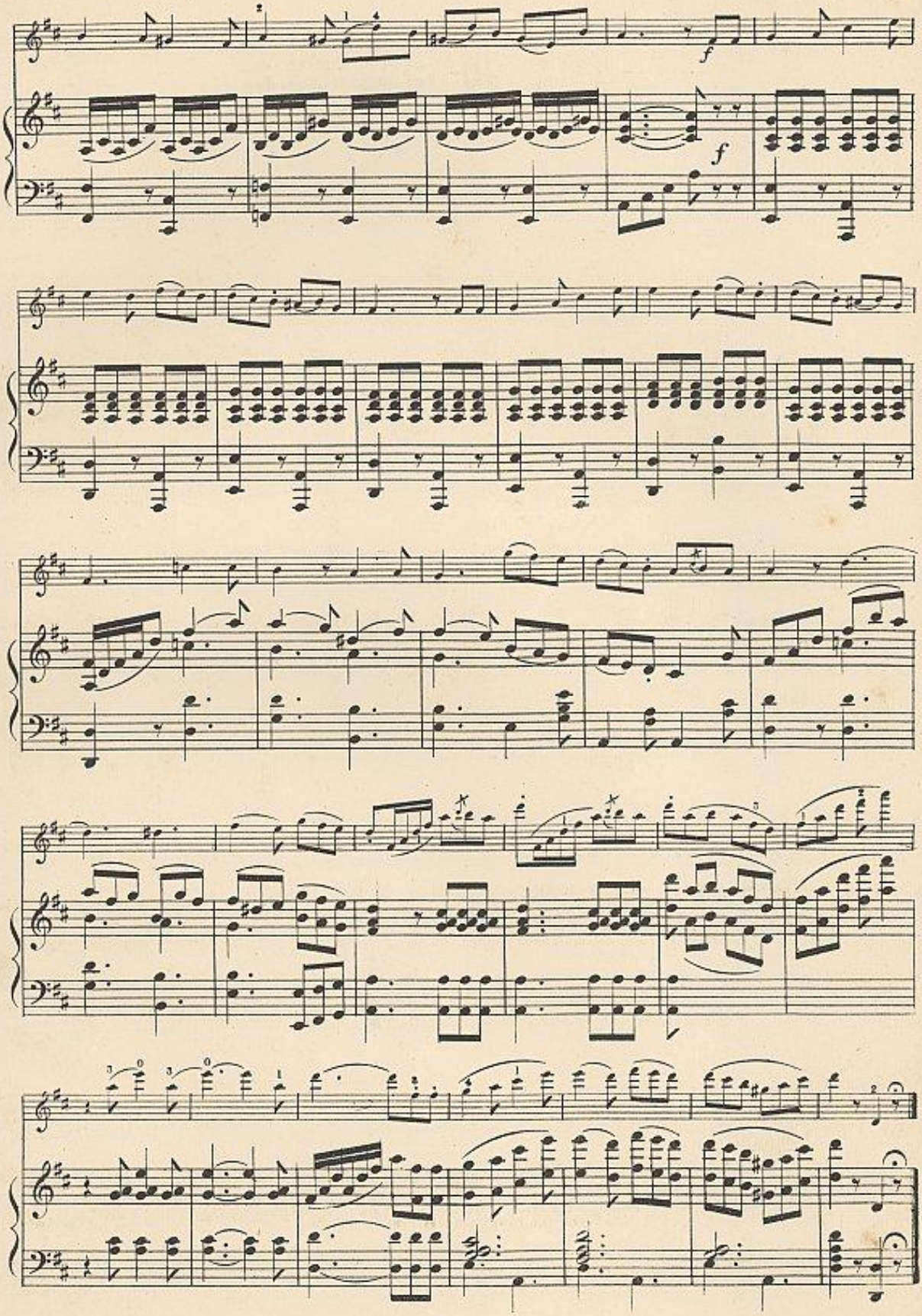
f
f

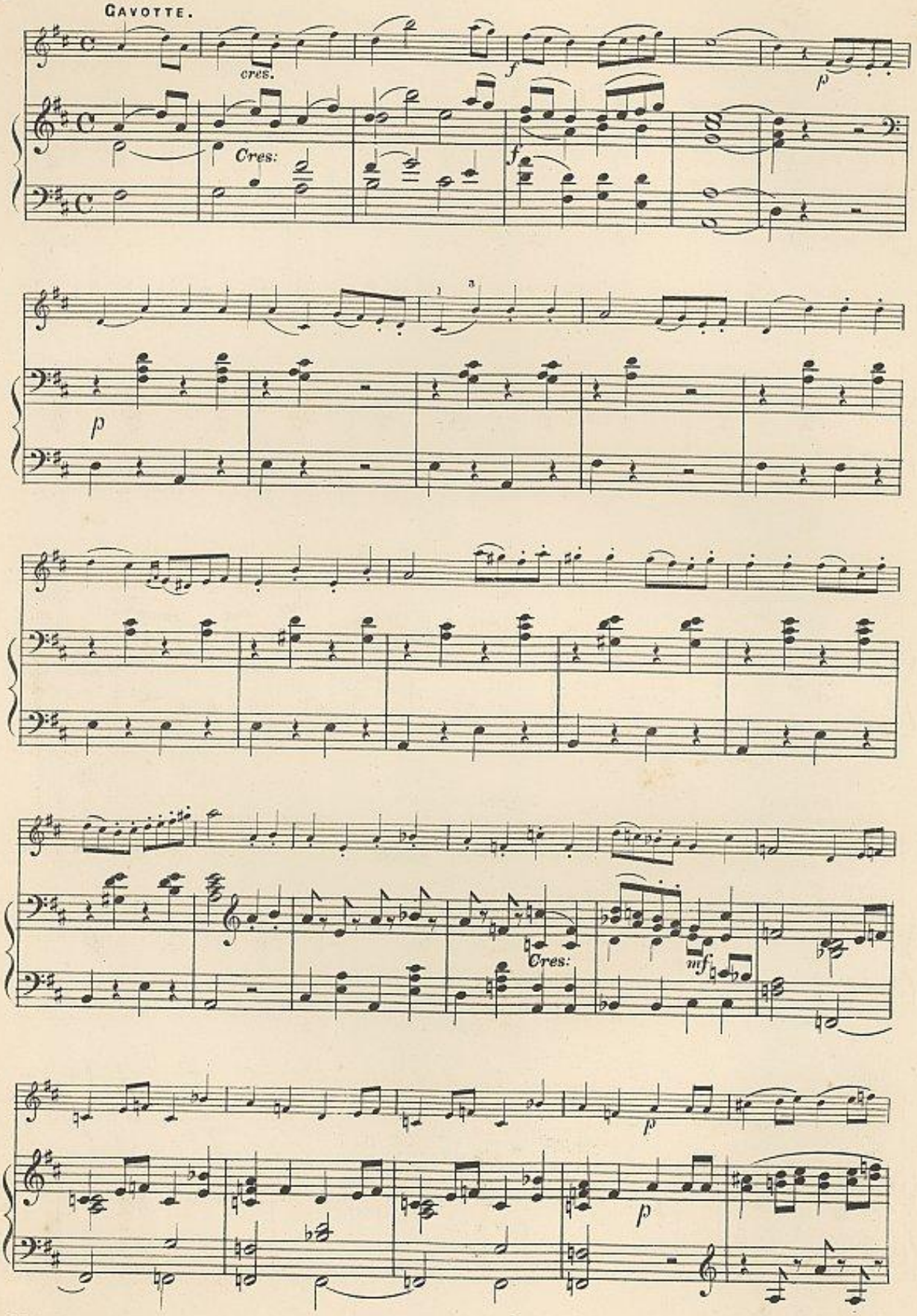
GAVOTTE.
cres.
Cres:
f
p
f
p
Cres:
mf
p
p

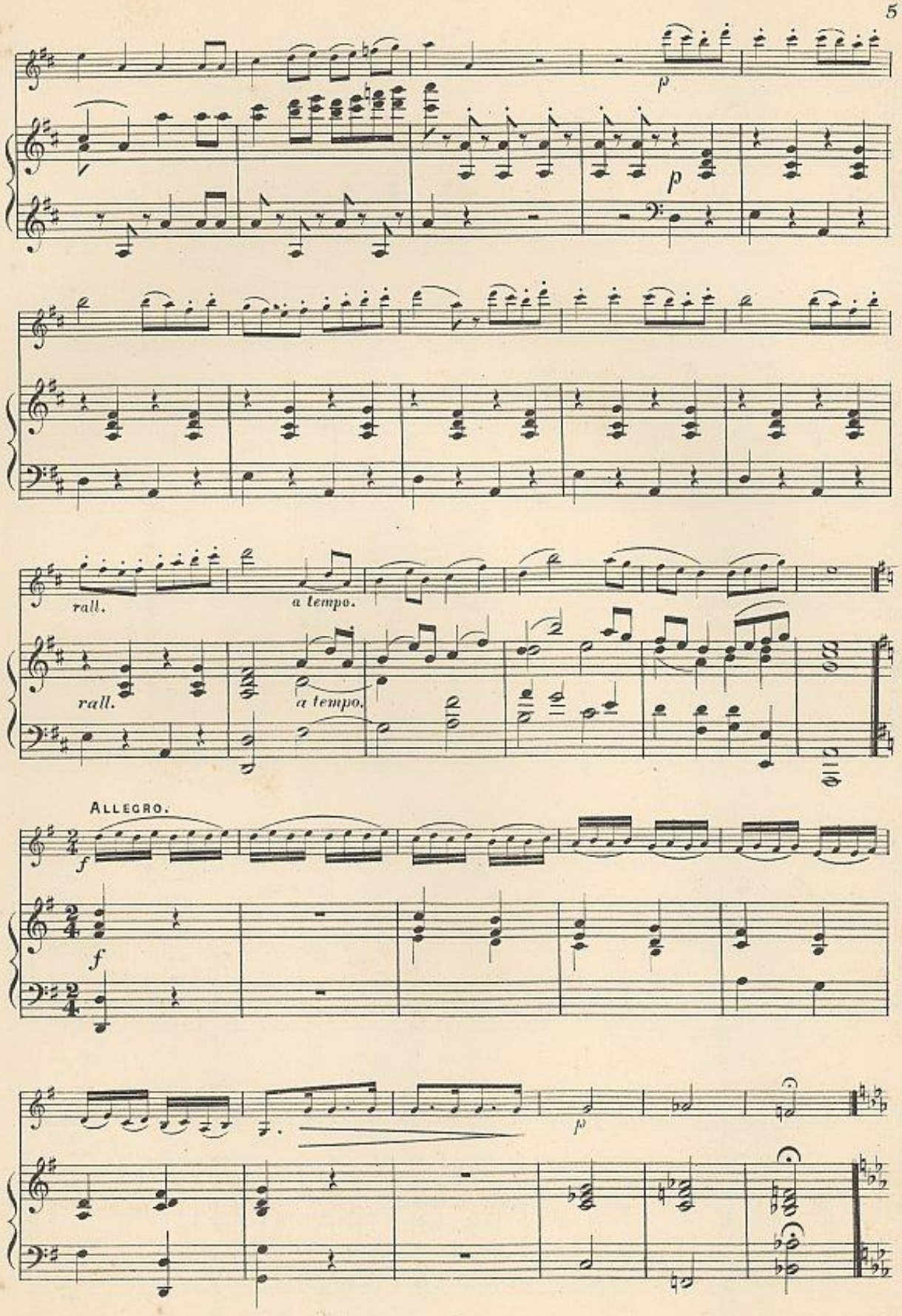
p
p
rall.
a tempo.
rall.
a tempo.
ALLEGRO.
f
f
p

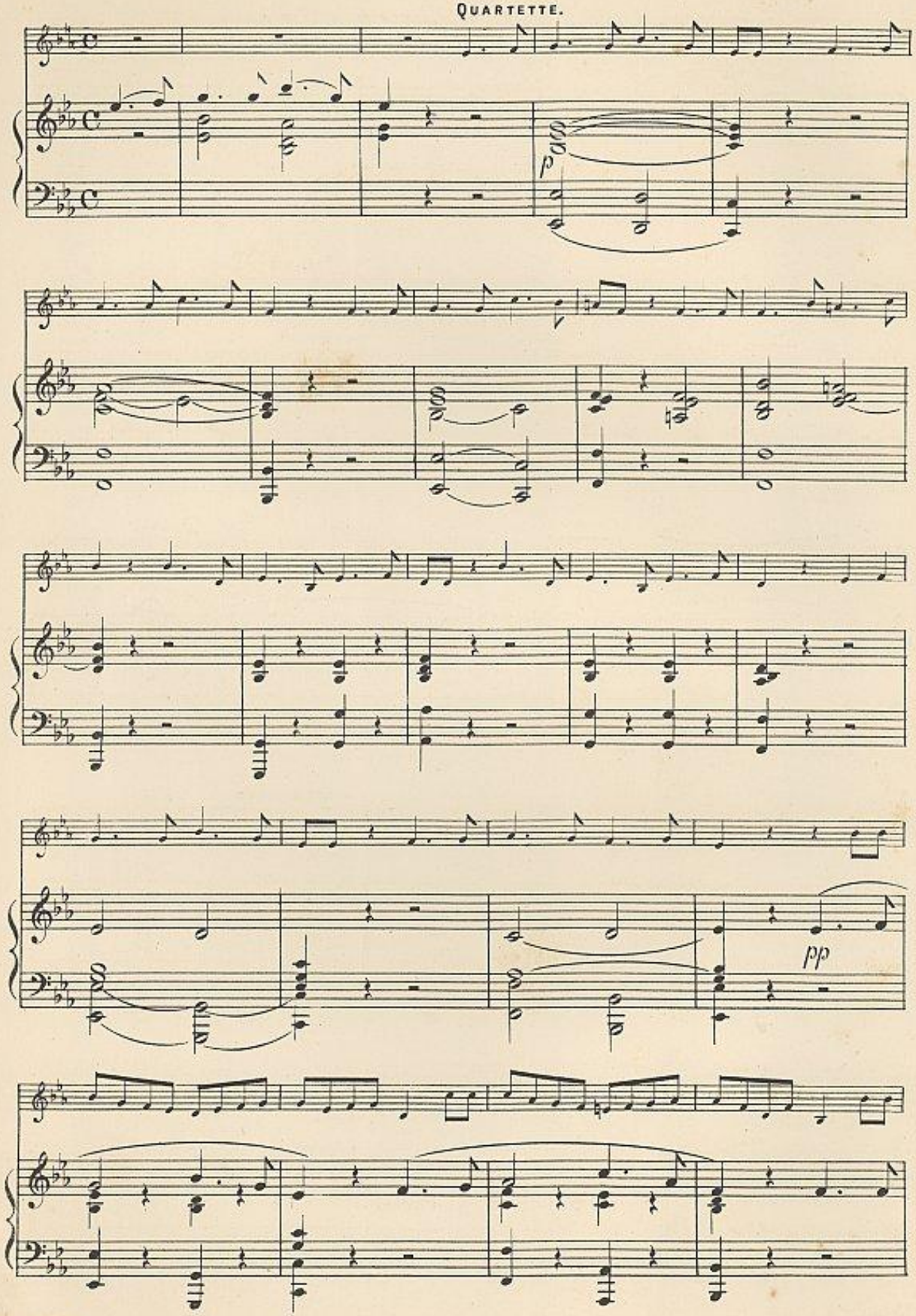
pp

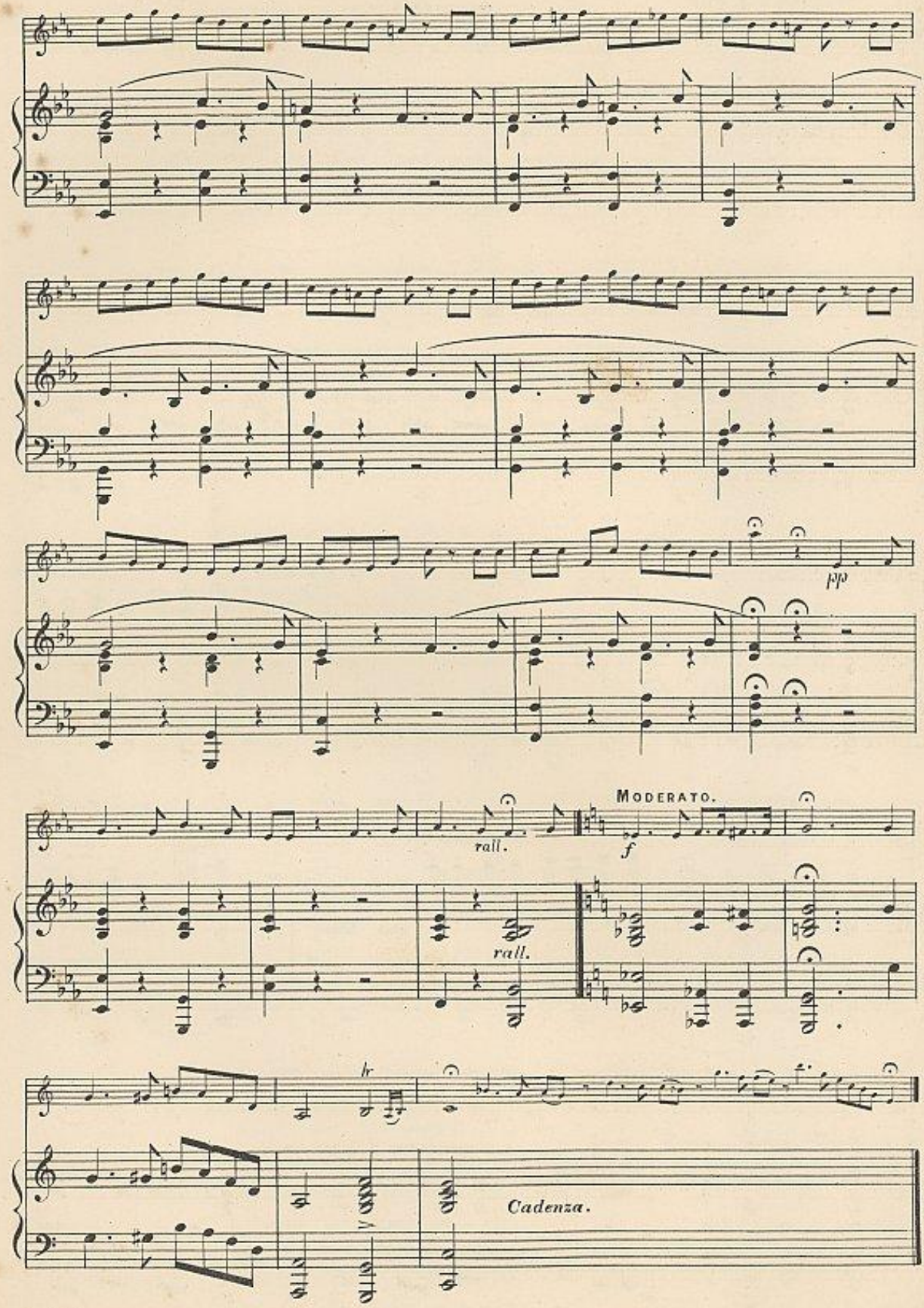
pp
rall.
MODERATO.
f
rall.
Cadenza.

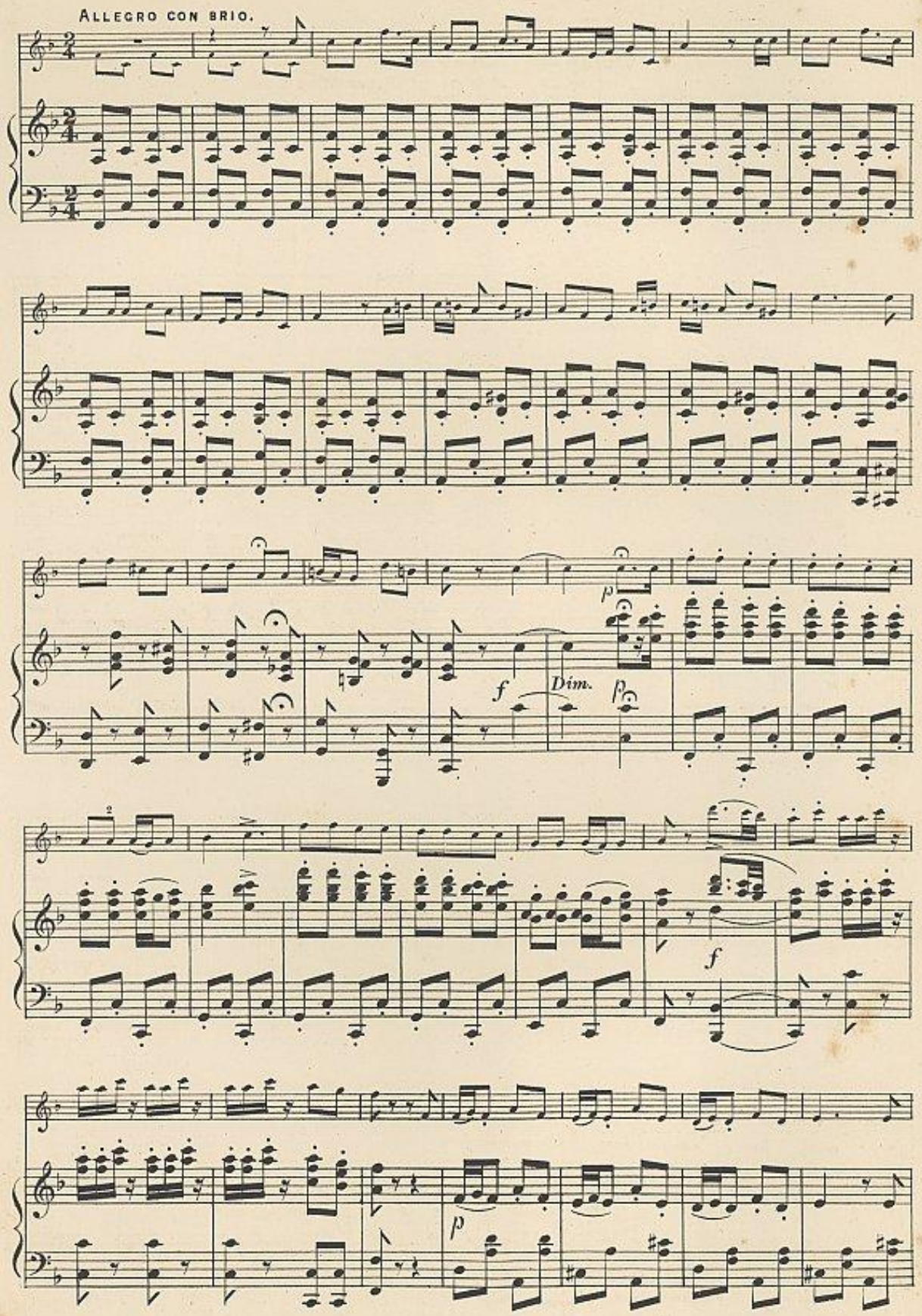
ALLEGRO CON BRIO.
p
f
Dim.
p
f
p

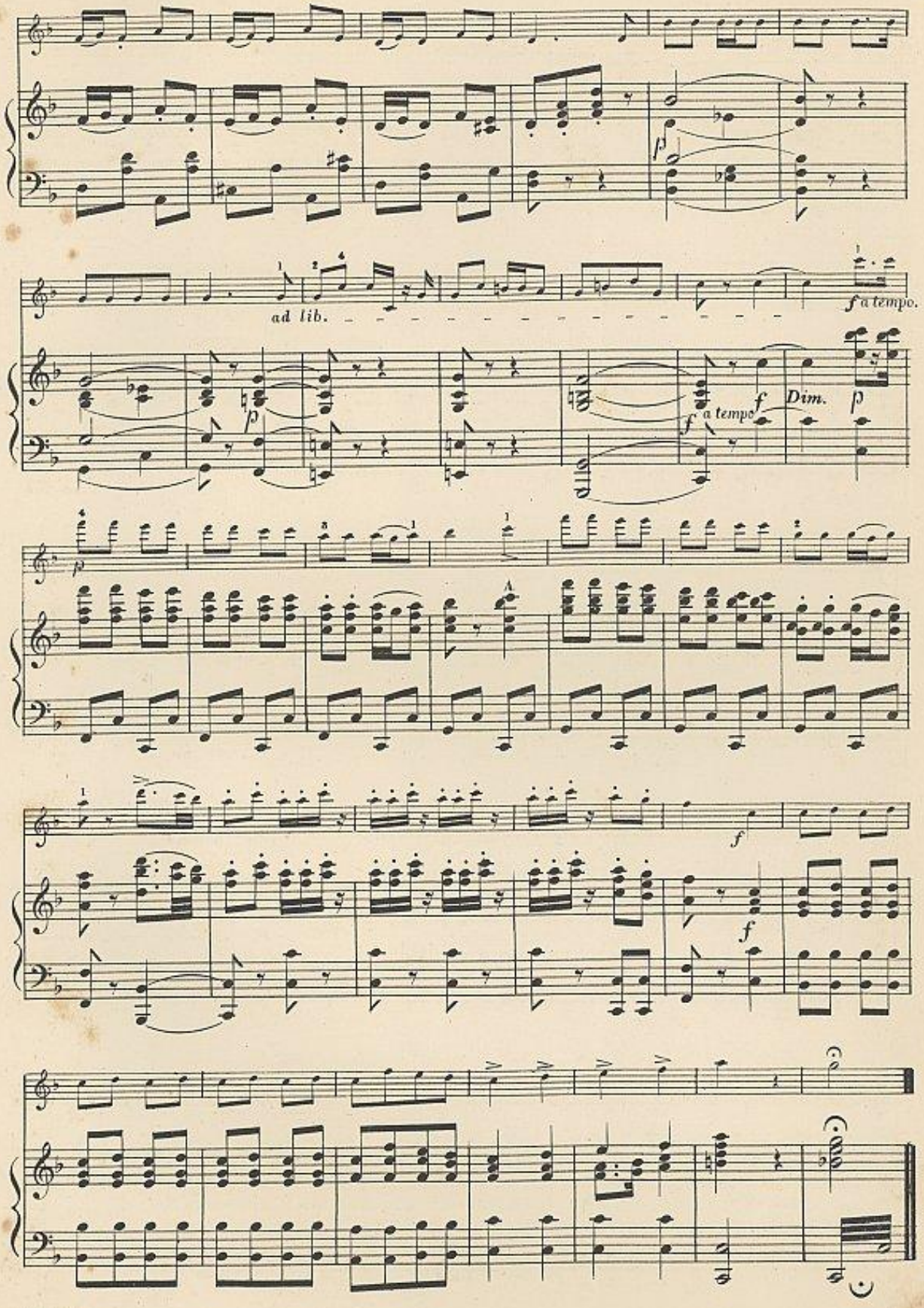
ad lib.
f a tempo.
f a tempo
Dim.
A

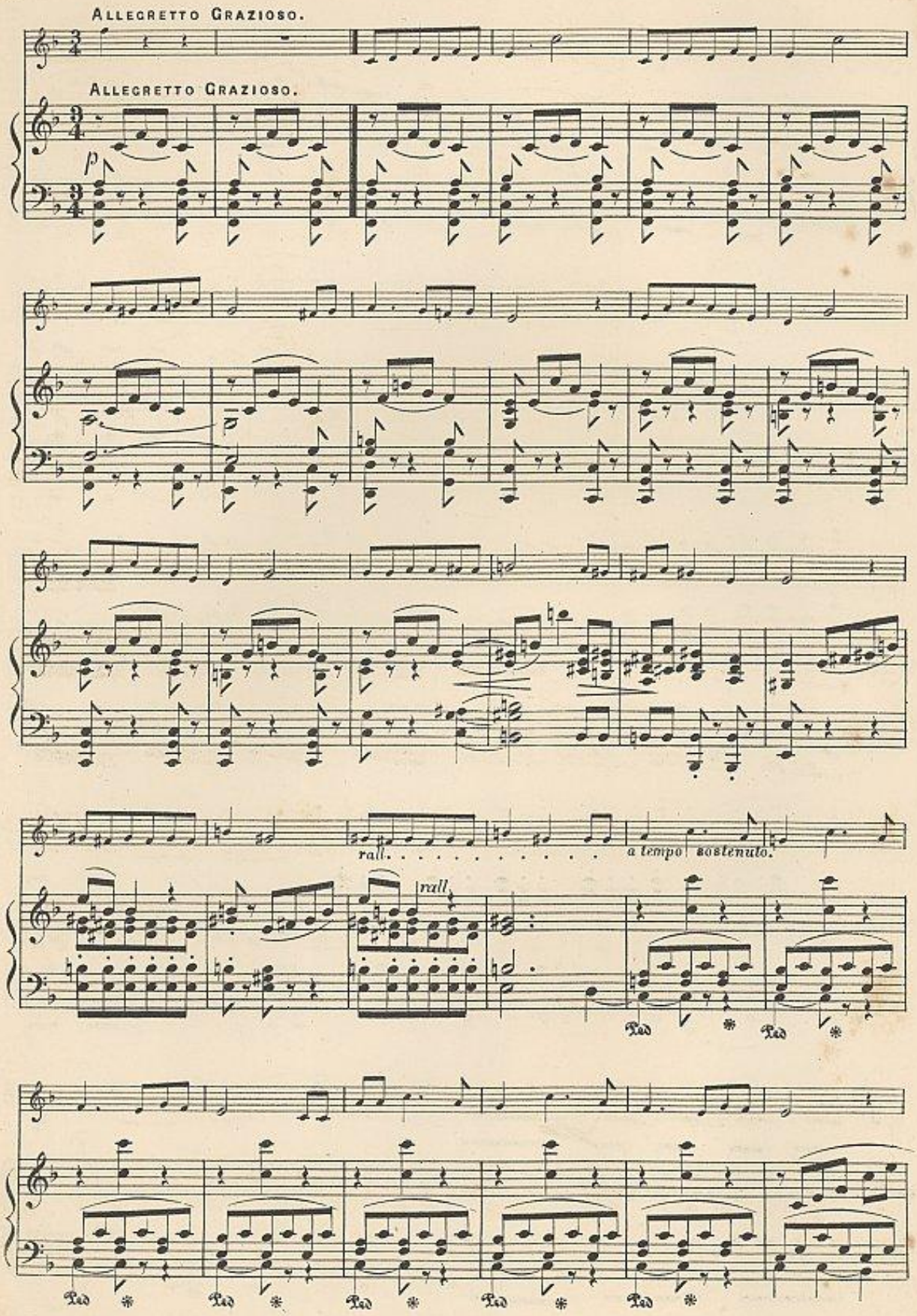
ALLEGRETTO GRAZIOSO.
ALLEGRETTO GRAZIOSO.
p
rall.
a tempo sostenuto.
rall.
Ped.
Ped.

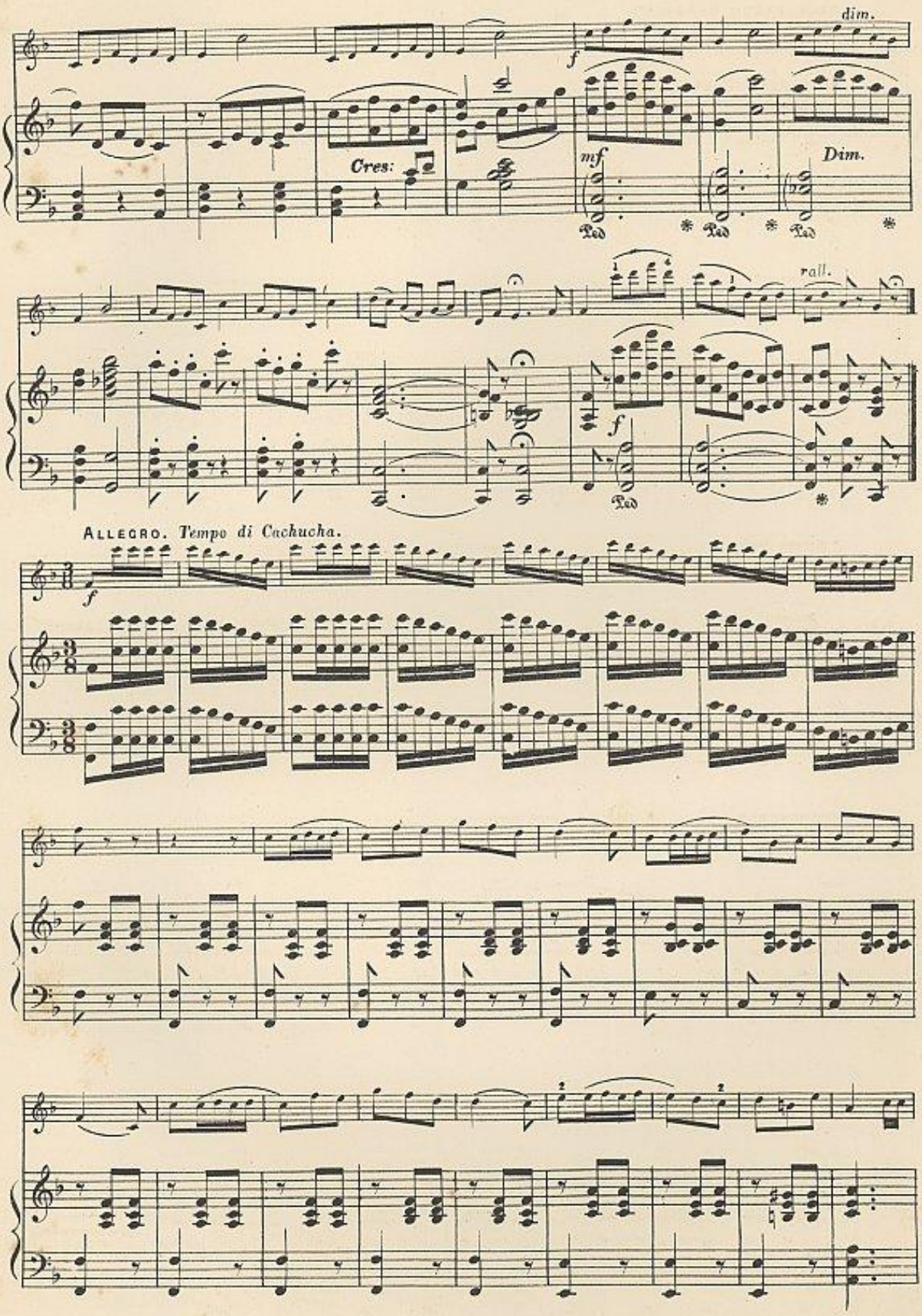
dim.
Cres:
mf
Dim.
Ped
rall.
f
ALLEGRO. Tempo di Cachucha.

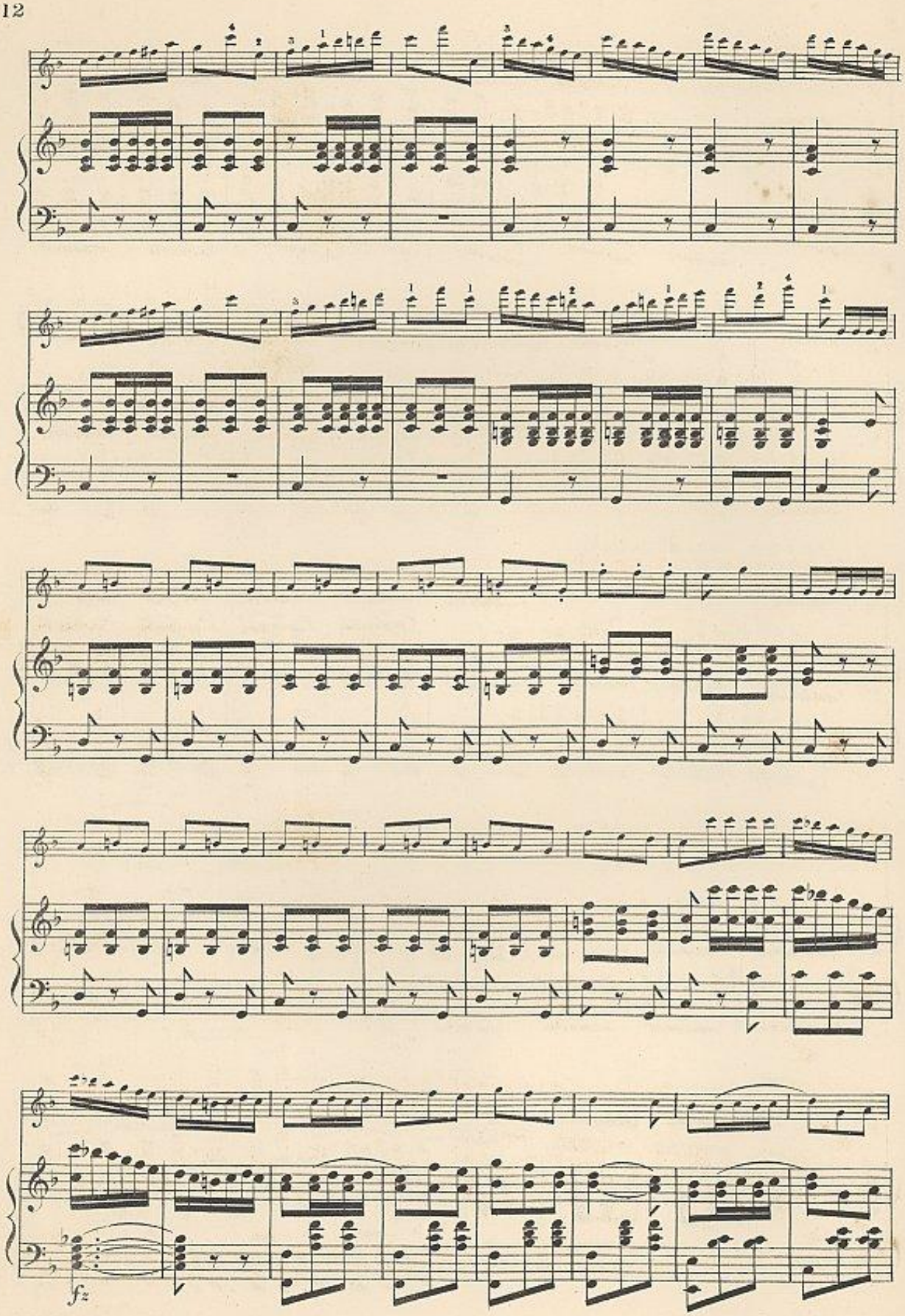
fz

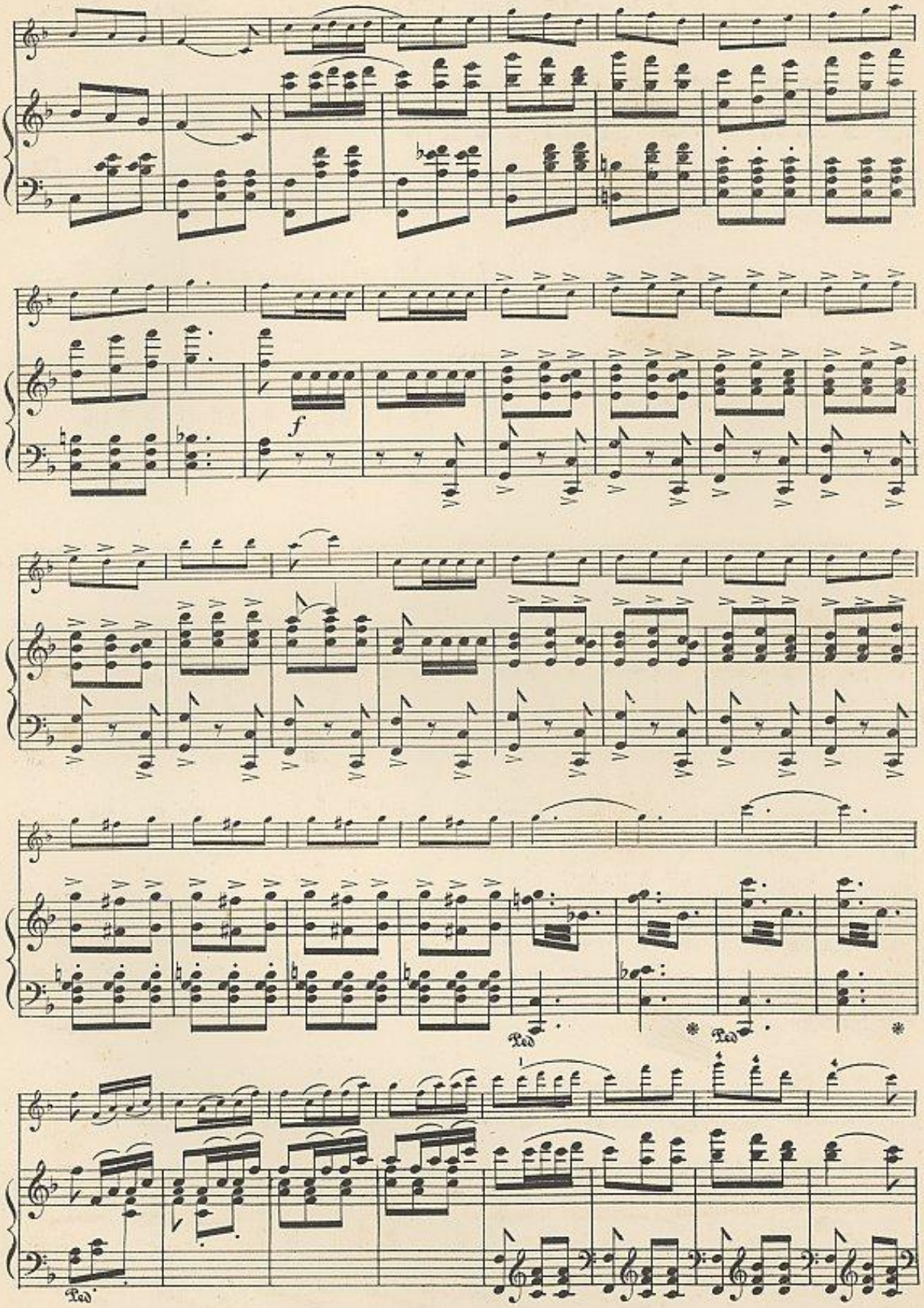
f
Ped.
Ped.
Ped.

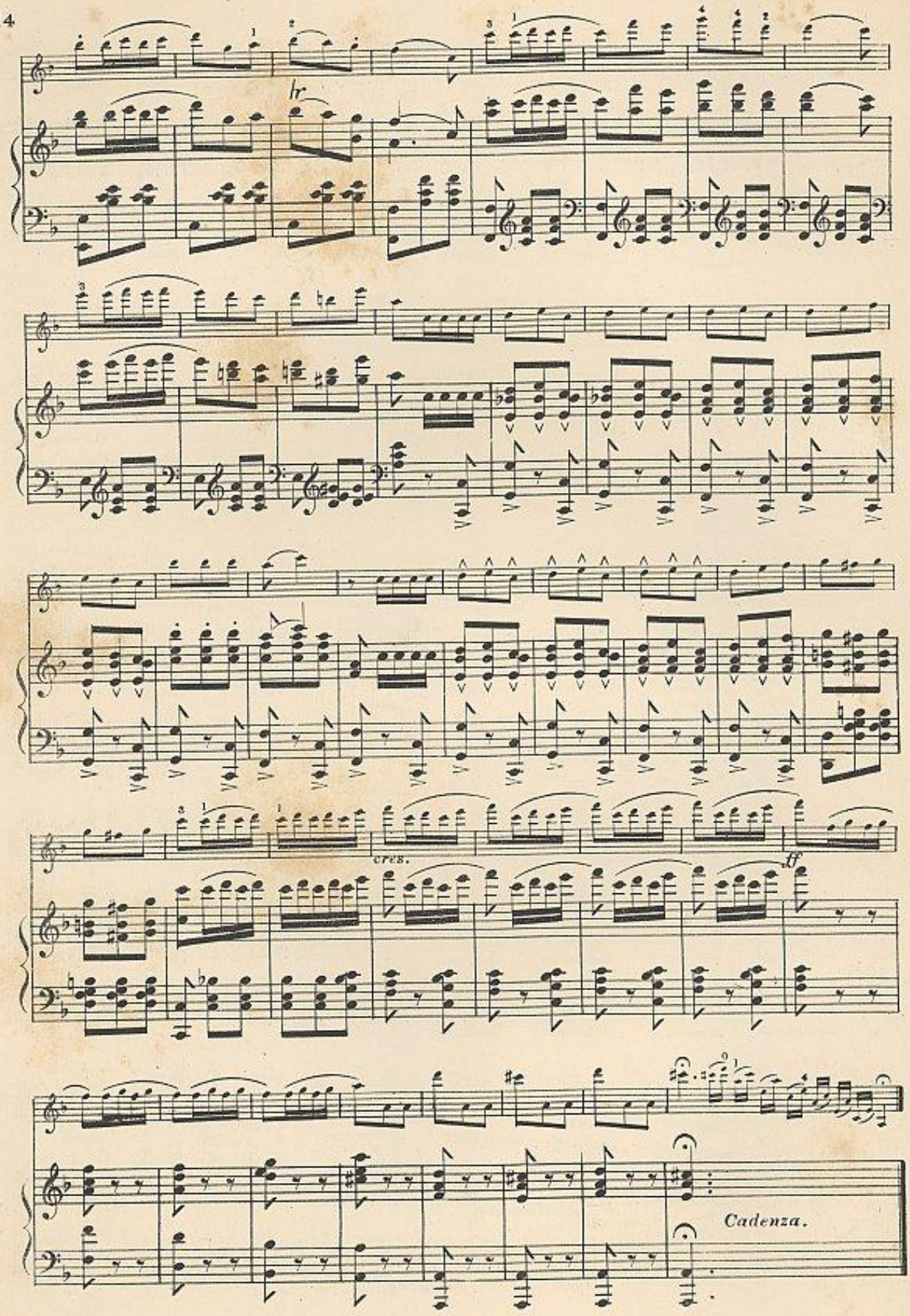
hr
cres.
ff
Cadenza.

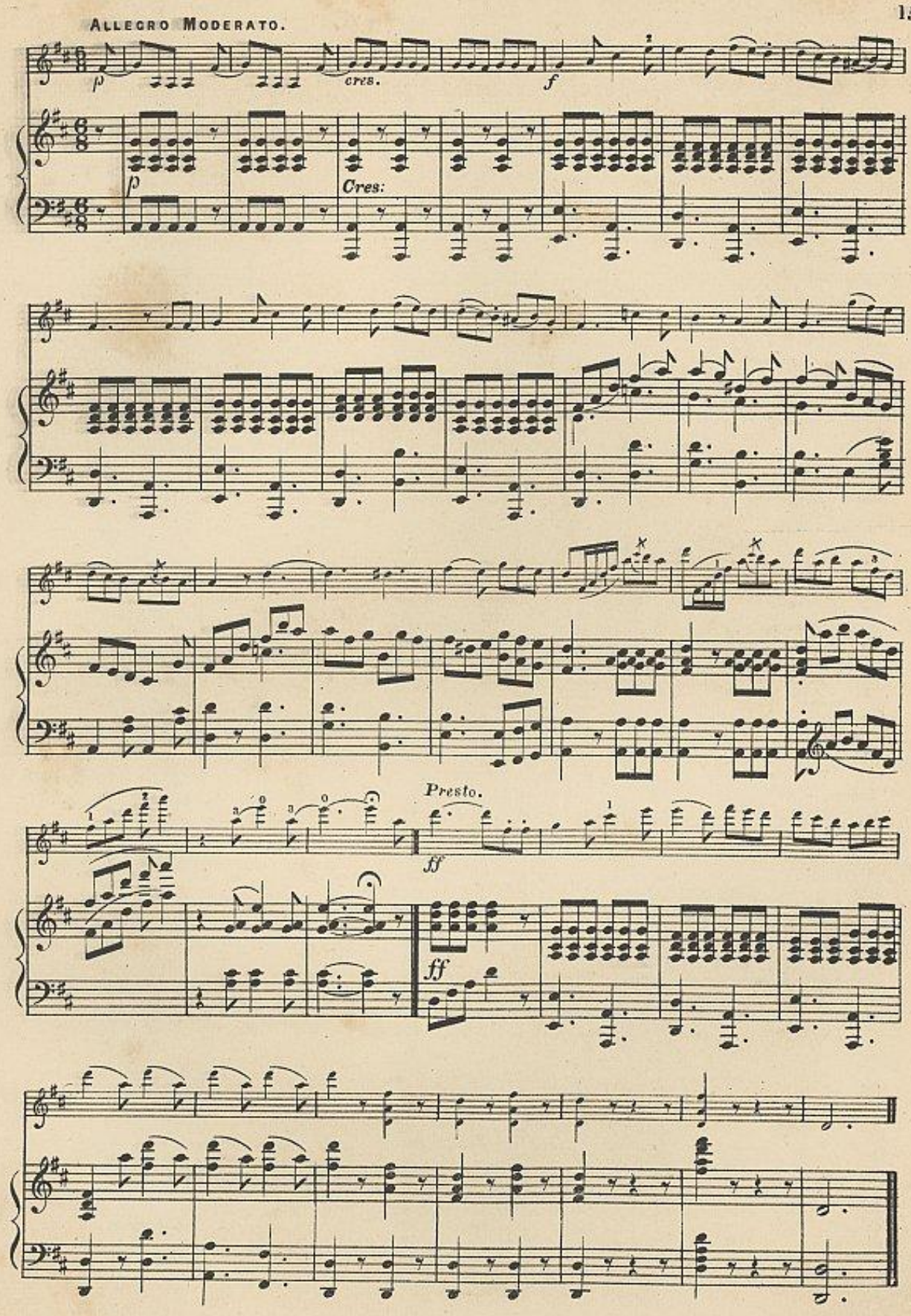
ALLEGRO MODERATO.
p
cres.
f
p
Cres:
Presto.
ff
ff

POPULAR PIANOFORTE MUSIC.

SONG WITHOUT WORDS.

EDWARD GERMAN.

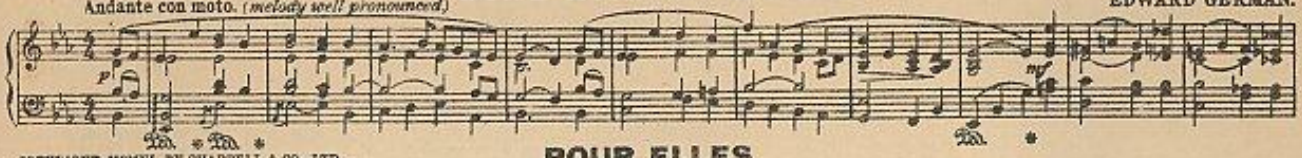

COPYRIGHT, MCMVI, BY CHAPPELL & CO., LTD.

POUR ELLES.

(PAS CADENCE.)

CARLO ALBANESI.

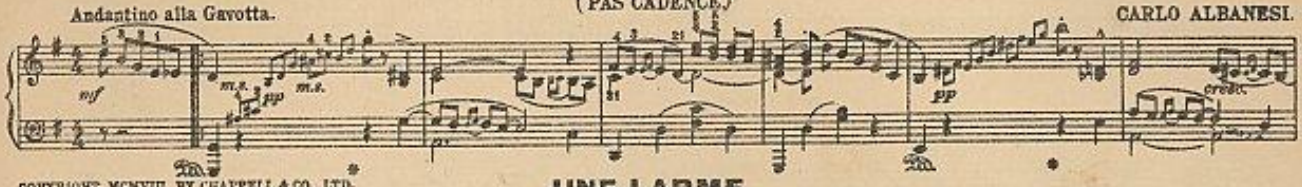

COPYRIGHT, MCMVIII, BY CHAPPELL & CO., LTD.

UNE LARME.

(FEUILLE D'ALBUM.)

CARLO ALBANESI.

COPYRIGHT, MCMVIII, BY CHAPPELL & CO., LTD.

SOUVENANCE.

ROMANCE.

CARLO ALBANESI.

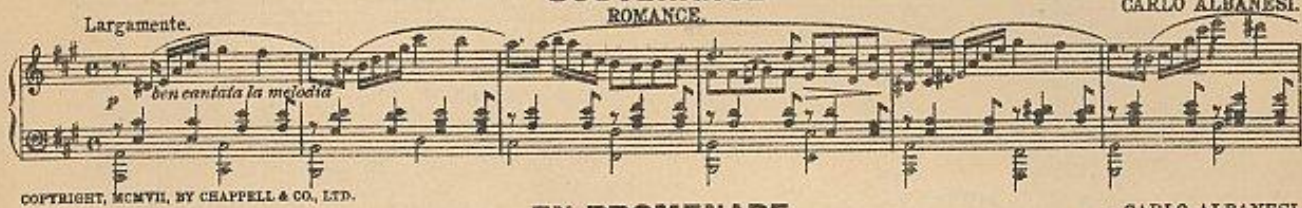

COPYRIGHT, MCMVII, BY CHAPPELL & CO., LTD.

EN PROMENADE.

CARLO ALBANESI.

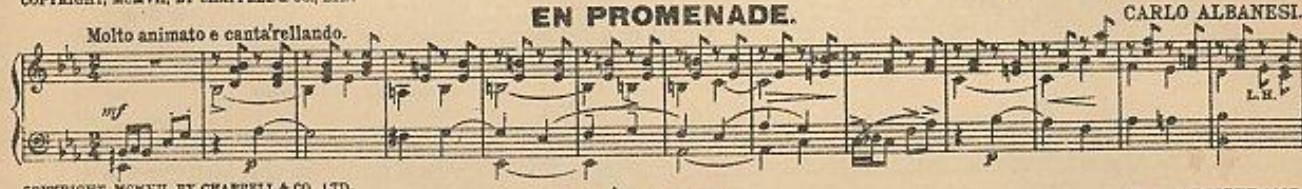

COPYRIGHT, MCMVII, BY CHAPPELL & CO., LTD.

RÊVERIE.

F. A. ARMSTRONG.

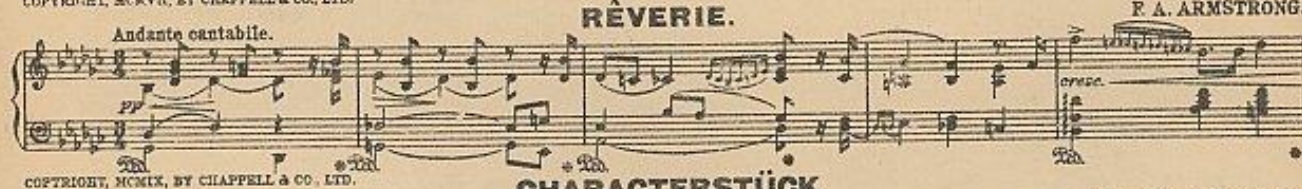

COPYRIGHT, MCMIX, BY CHAPPELL & CO., LTD.

CHARACTERSTÜCK.

SLUMBER SONG.

WILLIBALD RICHTER.

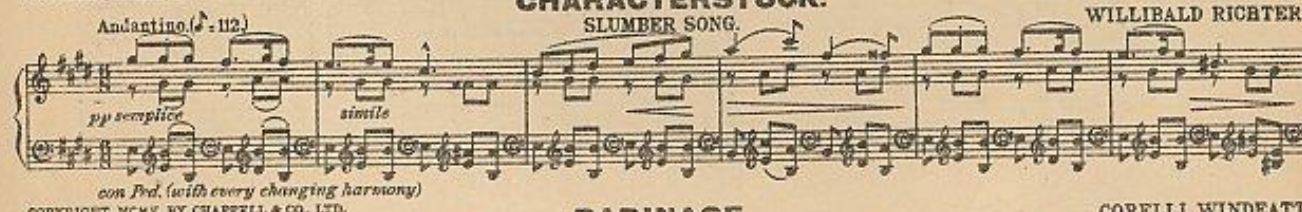

COPYRIGHT, MCMV, BY CHAPPELL & CO., LTD.

BADINAGE.

CORELLI WINDEATT.

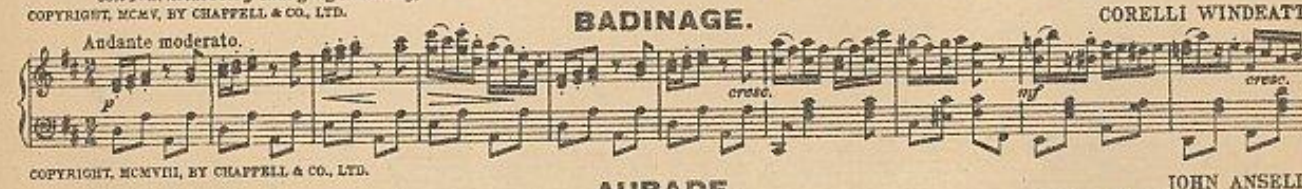

COPYRIGHT, MCMVIII, BY CHAPPELL & CO., LTD.

AUBADE.

JOHN ANSELL.

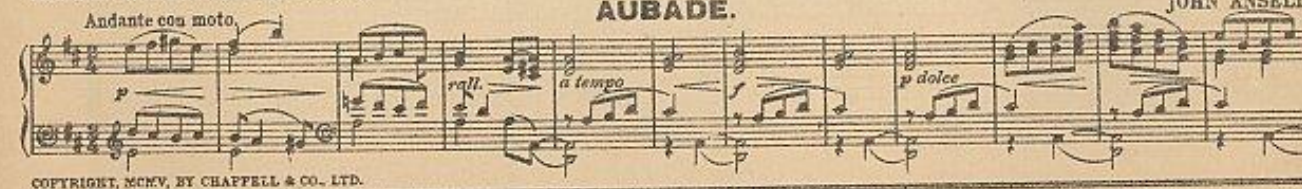

COPYRIGHT, MCMV, BY CHAPPELL & CO., LTD.

CHAPPELL & Co, LTD., 50, NEW BOND STREET, LONDON, W.

NEW YORK:
41, East 34th Street.

May be had of all Musicsellers.

MELBOURNE:
235, Flinders Lane.

A

THE GONDOLIERS.

Arranged by HENRY FARMER.

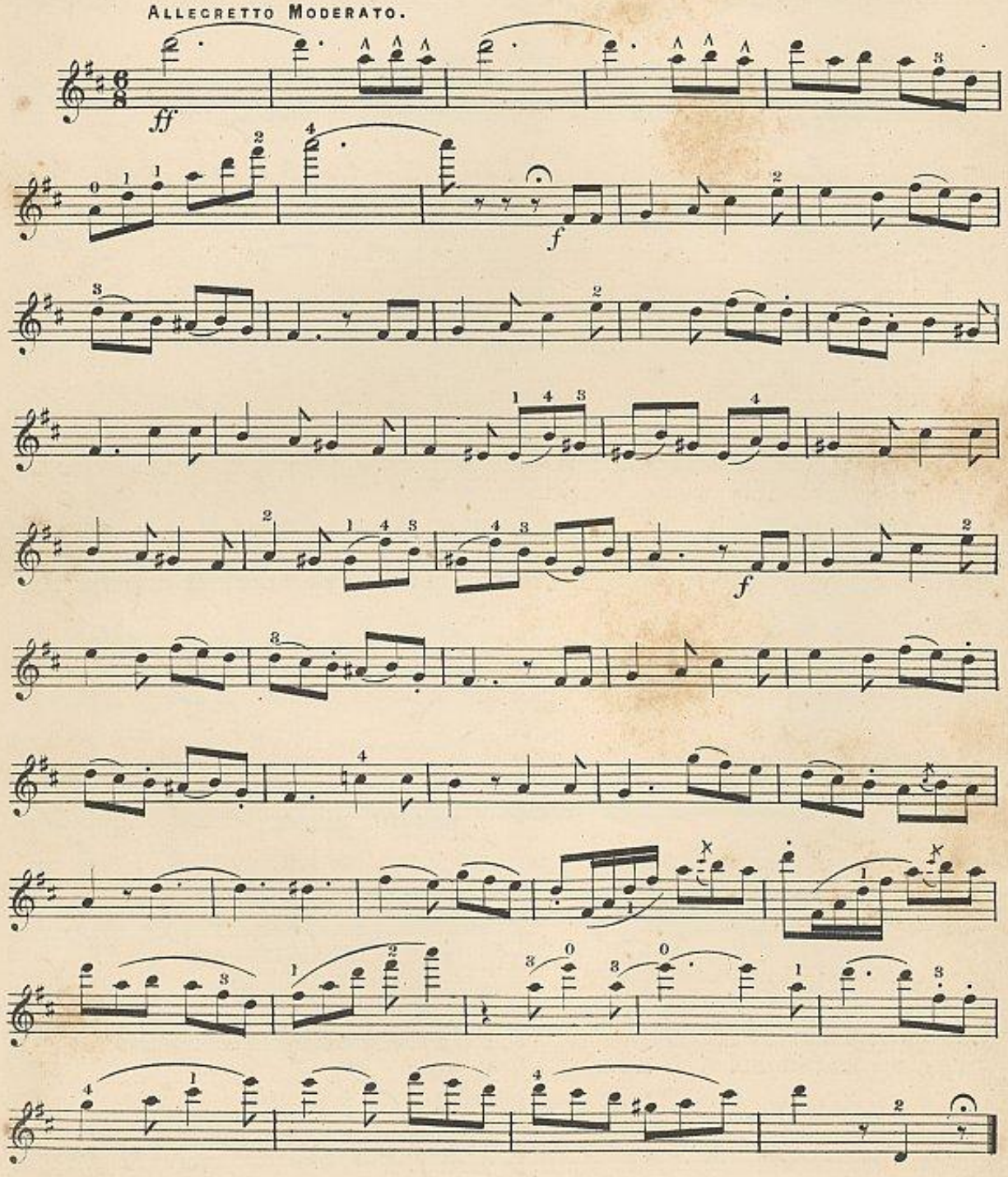

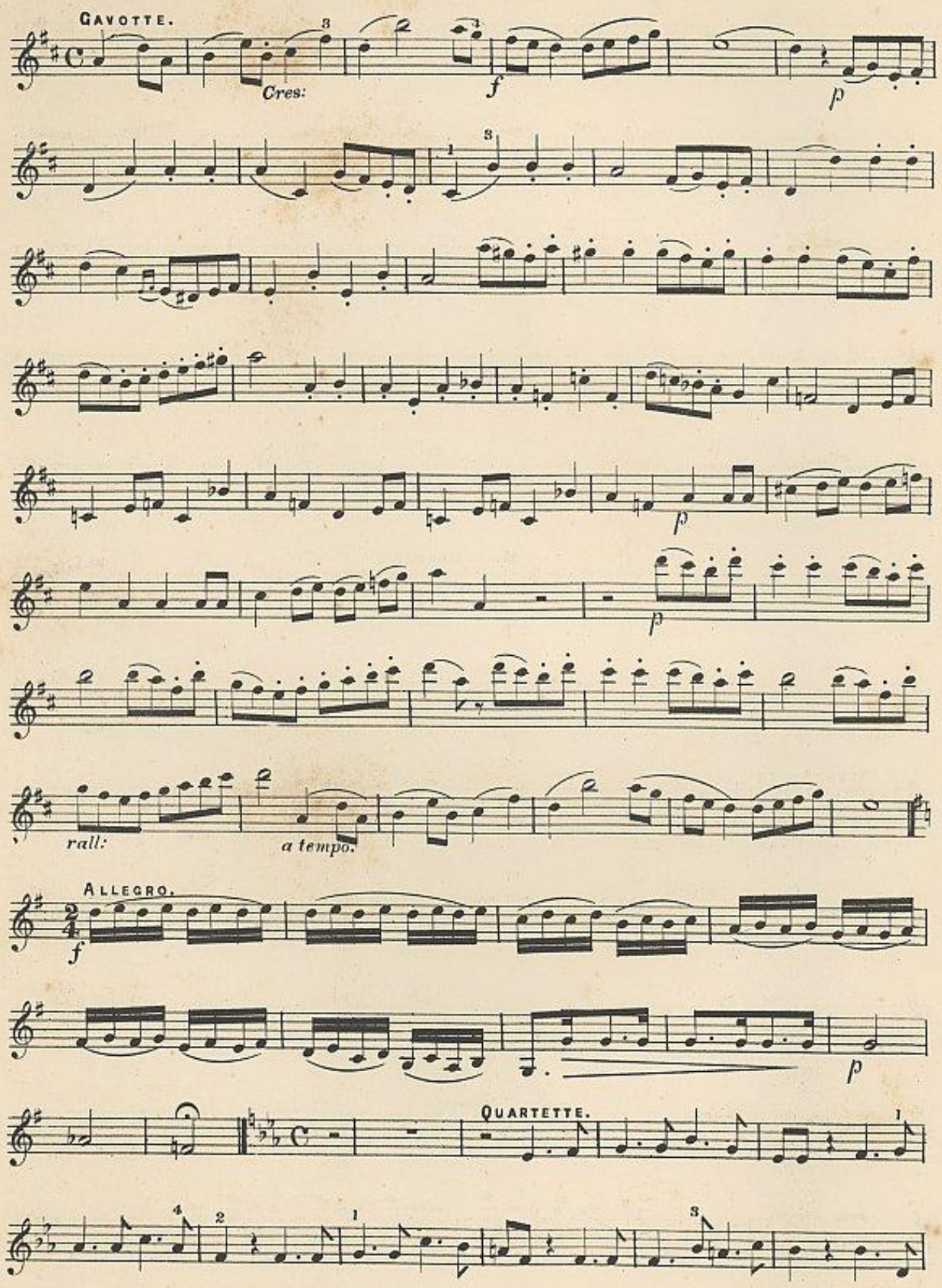
GAVOTTE.
Cres:
f
p
p
p
rall:
a tempo.
ALLEGRO.
f
p
QUARTETTE.

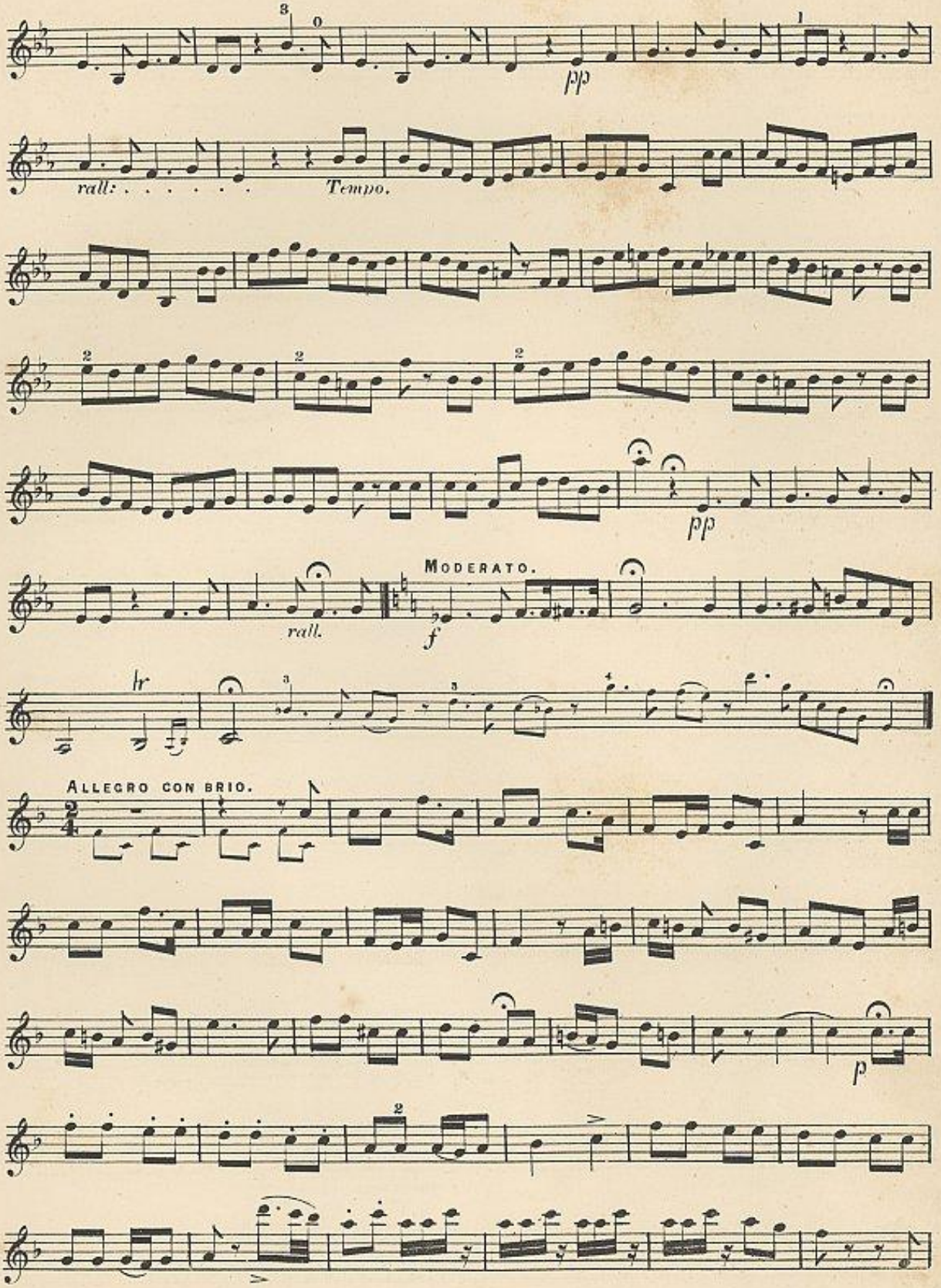
pp
rall:
Tempo.
pp
MODERATO.
rall.
f
lr
ALLEGRO CON BRIO.
p

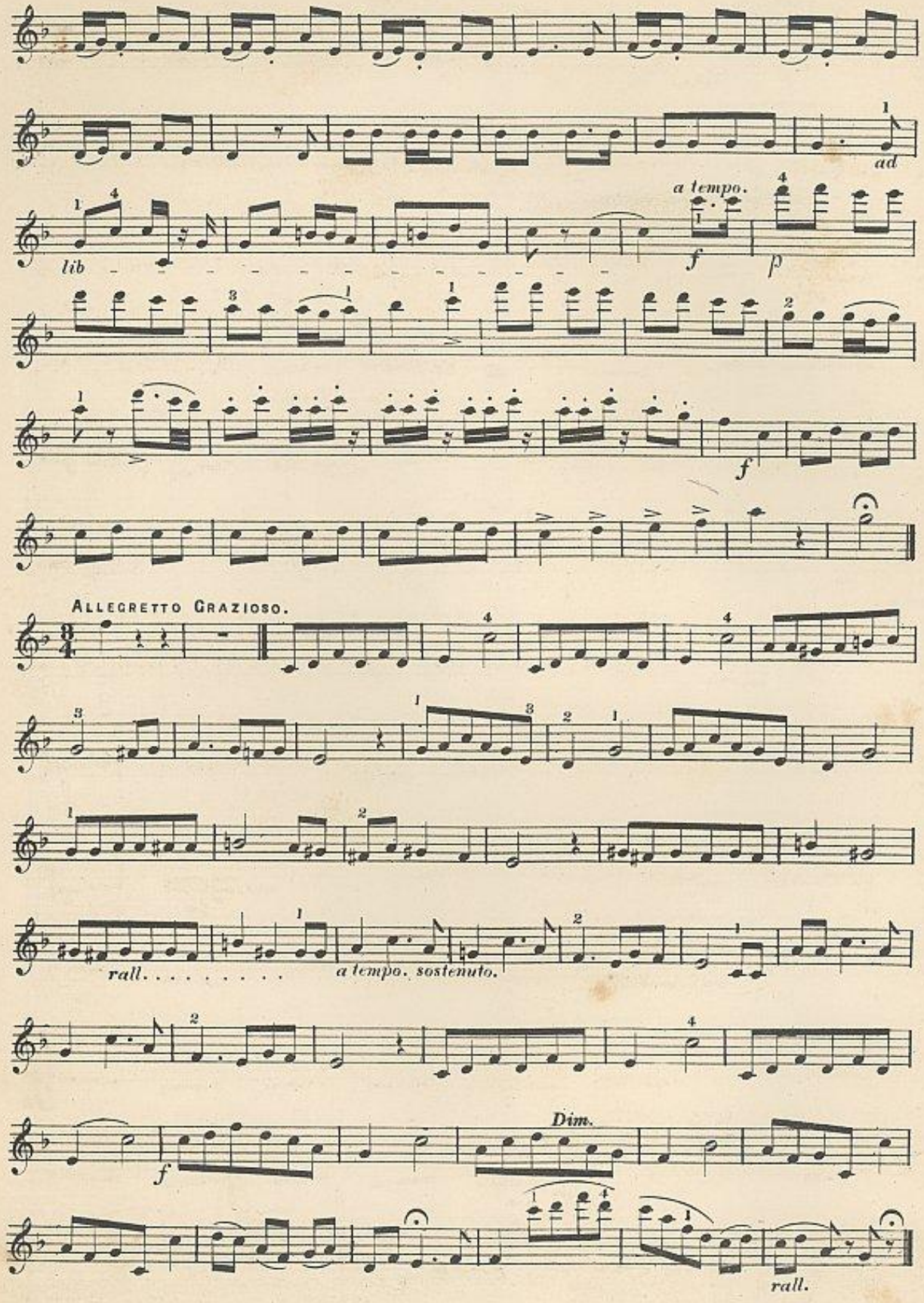
ad
a tempo.
lib
f
p
f
ALLEGRETTO GRAZIOSO.
rall.
a tempo. sostenuto.
f
Dim.
rall.

ALLEGRO. TEMPO DI CACHUCHA.

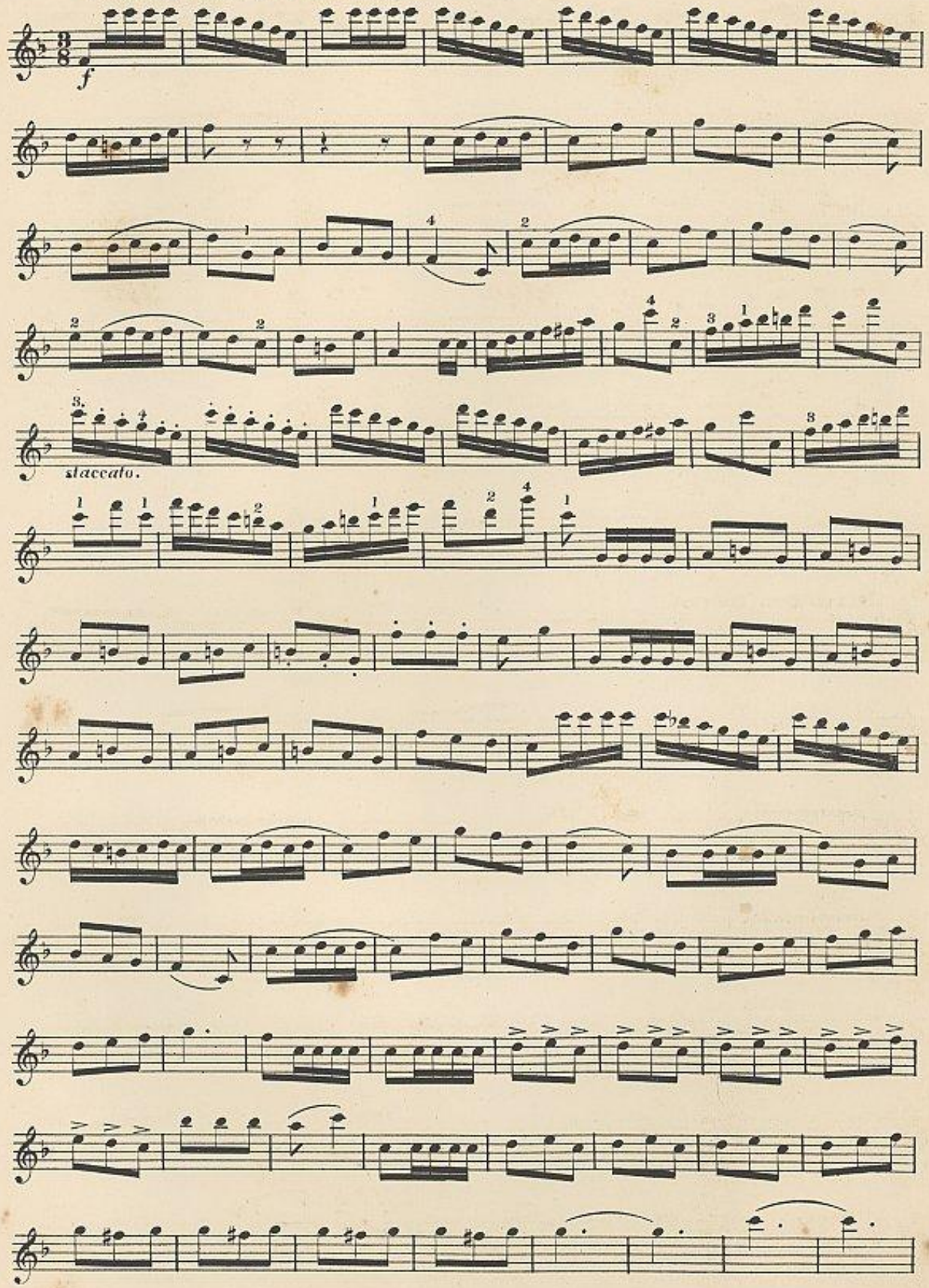

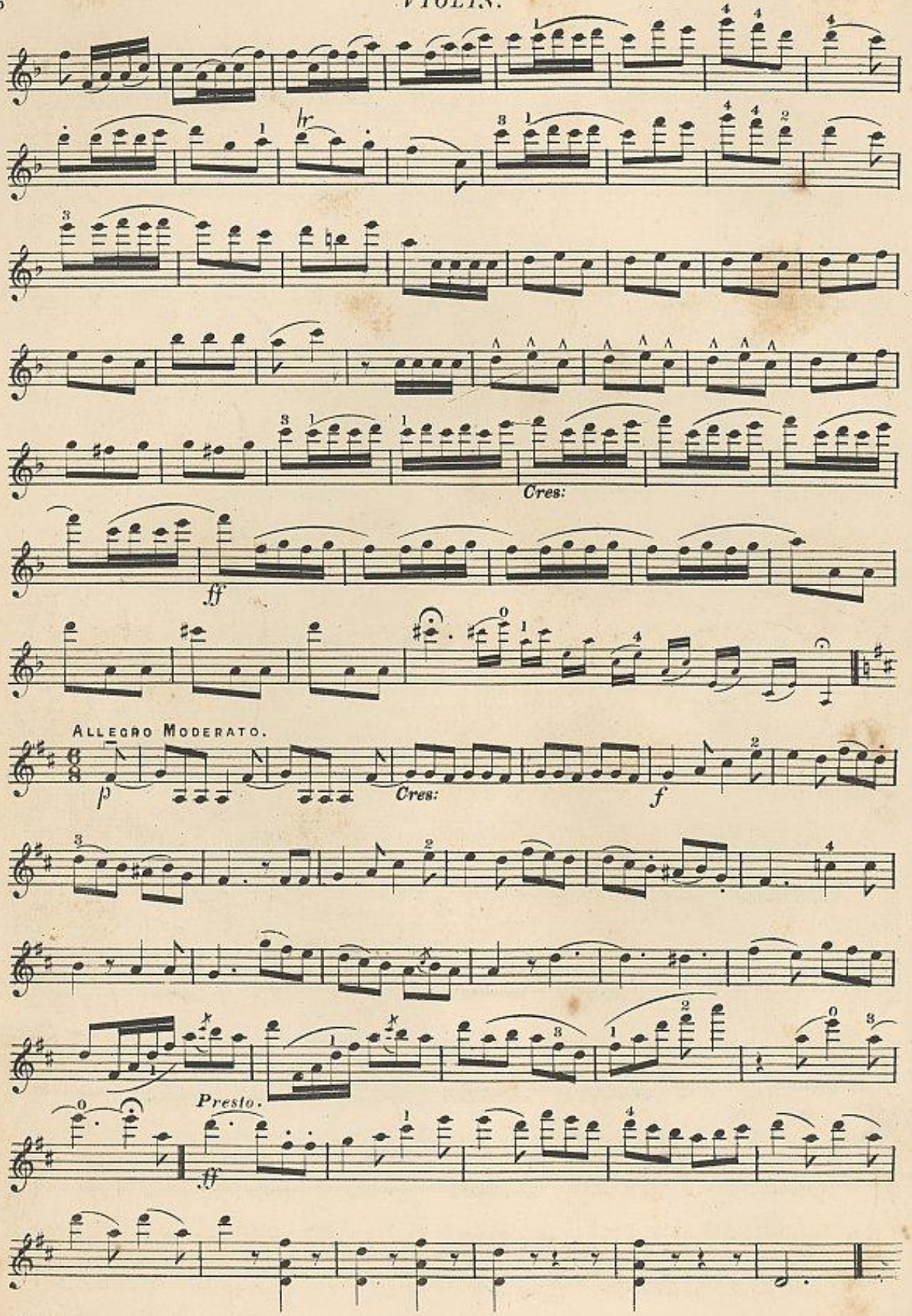
Cres:
ff
ALLEGRO MODERATO.
p
Cres:
f
Presto.
ff

CHAPPELL & CO.'S

POPULAR CHEAP WORKS FOR THE VIOLIN.

PRICE EIGHTEENPENCE NET EACH.

Chappell's Eighteen Airs with Easy Variations.
Chappell's Favourite Airs in "Africaine."
Chappell's Favourite Airs in "The Amber Witch."
Chappell's Favourite Airs in "Don Giovanni."
Chappell's Favourite Airs in "Doris."
Chappell's Favourite Airs in "Dorothy."
Chappell's Favourite Airs in Gounod's "Faust."
Chappell's Favourite Airs in "The Gondoliers."
Chappell's Favourite Airs in "Il Trovatore" and "La Traviata."
Chappell's Favourite Airs in "Iolanthe."
Chappell's Favourite Airs in "La Belle Hélène."
Chappell's Favourite Airs in "The Lily of Killarney."
Chappell's Favourite Airs in "Lurline" and "Victorine."
Chappell's Favourite Airs in "The Mikado."
Chappell's Favourite Airs in "The Mountebanks."
Chappell's Favourite Airs in "The Nautch Girl."
Chappell's Favourite Airs in "Olivette."
Chappell's Favourite Airs in "Orphée aux Enfers."
Chappell's Favourite Airs in "Patience."
Chappell's Favourite Airs in "Princess Ida."
Chappell's Favourite Airs in "Rip Van Winkle."
Chappell's Favourite Airs in "Robin Hood."
Chappell's Favourite Airs in "Ruddigore."
Chappell's Favourite Airs in "Stabat Mater."
Chappell's Favourite Airs in "The Pirates of Penzance."
Chappell's Favourite Airs in "Utopia, Limited."
Chappell's Favourite Airs in "Un Ballo in Maschera."
Chappell's Favourite Airs in "The Yeomen of the Guard."
Chappell's Godfrey's Favourites, containing the Guards Waltz, &c.
Chappell's 100 Christy Minstrel Melodies (1st & 2nd Series).
Chappell's 100 Country Dances, Hornpipes, Reels, Jigs, &c. (1st and 2nd Series).
Chappell's 100 Dances (principally D'Albert's).
Second Violin and Bass Part to ditto, each 1s. 6d. net.
Chappell's 100 Dances (2nd Series).
Second Violin and Bass Part to ditto, each 1s. 6d. net.
Chappell's 100 Dances (3rd Series).
Second Violin and Bass Part to ditto, each 1s. 6d. net.
Chappell's 100 Dances (4th Series).
Second Violin and Bass Part to ditto, each 1s. 6d. net.
Chappell's 100 Dances (5th Series).
Chappell's 100 Dances (6th Series).
Chappell's 100 Dances (7th Series).
Chappell's 100 Dances (8th Series).
Chappell's 100 Irish Airs.
Chappell's 100 Operatic Airs.
Chappell's 100 Popular Songs (1st and 2nd Series).
Chappell's 100 Revival Hymns.
Chappell's 100 Sacred Songs, Anthems, Psalms, &c.
Chappell's 100 Scotch Airs.
Chappell's 100 Welsh Melodies.
Chappell's Popular Melodies for Two Violins.

Care should be taken to order CHAPPELL'S Cheap Works, as they alone contain the above popular copyright works.

Complete Catalogues post free on application.

CHAPPELL & CO., Ltd., 50, NEW BOND STREET, LONDON, W.

NEW YORK:
37, West Seventeenth Street.

MELBOURNE:
11 & 12, The Rialto, Collins Street.

MAY BE HAD OF ALL MUSIC SELLERS.

MUSN
m
787.2
G637
N copy

POPULAR OPERATIC FANTASIAS, &c.

FOR

VIOLIN AND PIANO.

J. E. Newell.

Fantasia on Caryll and Monckton's "A Runaway Girl."
Fantasia on Caryll and Monckton's "The Toreador."
Fantasia on Caryll and Monckton's "The Messenger Boy."
Fantasia on Sullivan and German's "The Emerald Isle."

Henry Tolhurst.

Fantasia on Sullivan's "The Grand Duke."
Fantasia on Sullivan's "Utopia, Limited."
Fantasia on German's "Merrie England."
Recollections of Gounod ("Faust," &c.).
Fantasia on Caryll and Monckton's "The Circus Girl."
Fantasia on Caryll's "The Gay Parisienne."
Fantasia on Rubens' "Three Little Maids."
Fantasia on Monckton's "A Country Girl."
Fantasia on Caryll's "The Girl from Kay's."
Fantasia on Caryll and Monckton's "The Orchid."
Fantasia on Caryll's "The Duchess of Dantzic."
Fantasia on Caryll's "The Earl and the Girl."
Fantasia on Monckton's "The Cingalee."

Henry Farmer.

Fantasia on Sullivan's "The Gondoliers."
Fantasia on Sullivan's "Iolanthe."
Fantasia on Sullivan's "The Mikado."
Fantasia on Sullivan's "Patience."
Fantasia on Sullivan's "The Pirates of Penzance."
Fantasia on Sullivan's "Princess Ida."
Fantasia on Sullivan's "Ruddigore."
Fantasia on Sullivan's "The Yeomen of the Guard."
Fantasia on Cellier's "Doris."
Fantasia on Cellier's "Dorothy."
Fantasia on Planquette's "Rip Van Winkle."
Fantasia on Lecocq's "Pepita."
Fantasia on Gounod's "Faust."
Second Violin and Violoncello Parts (*ad lib.*).
Fantasia on Cellier's "Queen of my Heart" (Dorothy).
With Accompaniments for Flute, Cornet, and Violoncello.

Berthold Tours.

Fantasia on Cellier's "The Mountebanks."
Fantasia on Sullivan's "Haddon Hall."
Fantasia on Sullivan's "Ivanhoe."
Fantasia on Balfe's "The Bohemian Girl."
Fantasia on Solomon's "The Nautch Girl."
Selection from Gounod's "Ballet Music" (Faust).

Eric Vaughan.

Fantasia on Rubens' "Lady Madcap."
Fantasia on Messager's "Véronique."
Fantasia on Messager's "The Little Michus."
Fantasia on Caryll and Monckton's "The Spring Chicken."
Fantasia on Felix' "The Merveilleuses" (The Lady Dandies).

H. M. Higgs.

Fantasia on Lehar's "The Merry Widow."

G. Erba and A. Romili.

Duo Concertant on Gounod's "Faust."

D. Godfrey.

Selection from Gounod's "Faust." With Accompaniments for Flute and Cornet (*ad lib.*).

Cramer and Perier.

March and Soldiers' Chorus from Gounod's "Faust."

N. Mori.

Fantasia on Gounod's "Faust."
Two Fantasias from Macfarren's "Robin Hood"

Ad. Herman.

Passe-pied from Messager's "The Basoche."

King Hall.

Entr'acte from Cellier's "The Mountebanks."

Complete Catalogues post free on application.

CHAPPELL & CO., LTD., 50, NEW BOND STREET, LONDON, W.
NEW YORK: 37, West Seventeenth Street.
MELBOURNE: 11 & 12, The Rialto, Collins Street.
MAY BE HAD OF ALL MUSIC SELLERS.

3 1508 01441159 4