

S O N A T A S

For the

H A R P S I C H O R D

With Accompaniments for a

Violin, or German Flute,

&

VIOLONCELLO.

Dedicated to the Right Hon.^{ble.}

The EARL of BUCKINGHAMSHIRE.

Composed by

C. F. A B E L.

Opera. II. [c. 1770]

L O N D O N Printed and Sold by R. B R E M N E R opposite Somerfet
House in the Strand.

Where may be had, all the works of this AUTHOR.

with great Variety of Music and Musical Instruments &c &c

c. 1770. 90 Mappe

Handwritten text, likely bleed-through from the reverse side of the page. The text is faint and mostly illegible due to fading and the texture of the paper.

Handwritten text, likely bleed-through from the reverse side of the page. The text is faint and mostly illegible due to fading and the texture of the paper.

Handwritten text, likely bleed-through from the reverse side of the page. The text is faint and mostly illegible due to fading and the texture of the paper.

Handwritten text, likely bleed-through from the reverse side of the page. The text is faint and mostly illegible due to fading and the texture of the paper.

Handwritten text, likely bleed-through from the reverse side of the page. The text is faint and mostly illegible due to fading and the texture of the paper.

Handwritten text, likely bleed-through from the reverse side of the page. The text is faint and mostly illegible due to fading and the texture of the paper.

Bayerische
Staatbibliothek
MÜNCHEN

M 62 / 1143

SONATA I

Violino o Flauto

Cembalo

Pia.

ALLEGRO Moderato

Tempo di Menuetto

This is a handwritten musical score for a Minuet in 3/4 time. The score is written on ten systems of staves, each system containing a vocal line and a piano accompaniment. The key signature is one sharp (F#), and the time signature is 3/4. The piece begins with a tempo marking of "Tempo di Menuetto" and a dynamic marking of "Pia." (piano). The piano accompaniment features a steady eighth-note bass line. The vocal line is characterized by frequent trills, marked with "tr". The score includes several dynamic markings: "Pia." at the beginning, "For." (forte) in the middle, and "Pia." again later. There are also repeat signs with first and second endings. The piece concludes with a double bar line and the word "Volti" (turn) written below the final staff.

Flau

Vio

Pia.

For.

Pia

Flau.

Vio. For

Five empty musical staves are located at the bottom of the page, indicating the end of the musical score on this page.

SONATA II

Andantino

Pia

Volte

SONATA III

Un poco Vivace

- Multiple systems of treble and bass staves.
- Trills (tr) and ornaments (or) throughout the piece.
- Triplet markings (3) in measures 10, 11, 12, and 16.
- Ornamented notes in measures 1, 2, 3, 4, 5, 6, 7, 8, 9, 10, 11, 12, 13, 14, 15, 16, and 17.
- Repeat signs at the end of measures 15 and 17.
- Accents and slurs used for phrasing.

Volti

Key features of the score include:

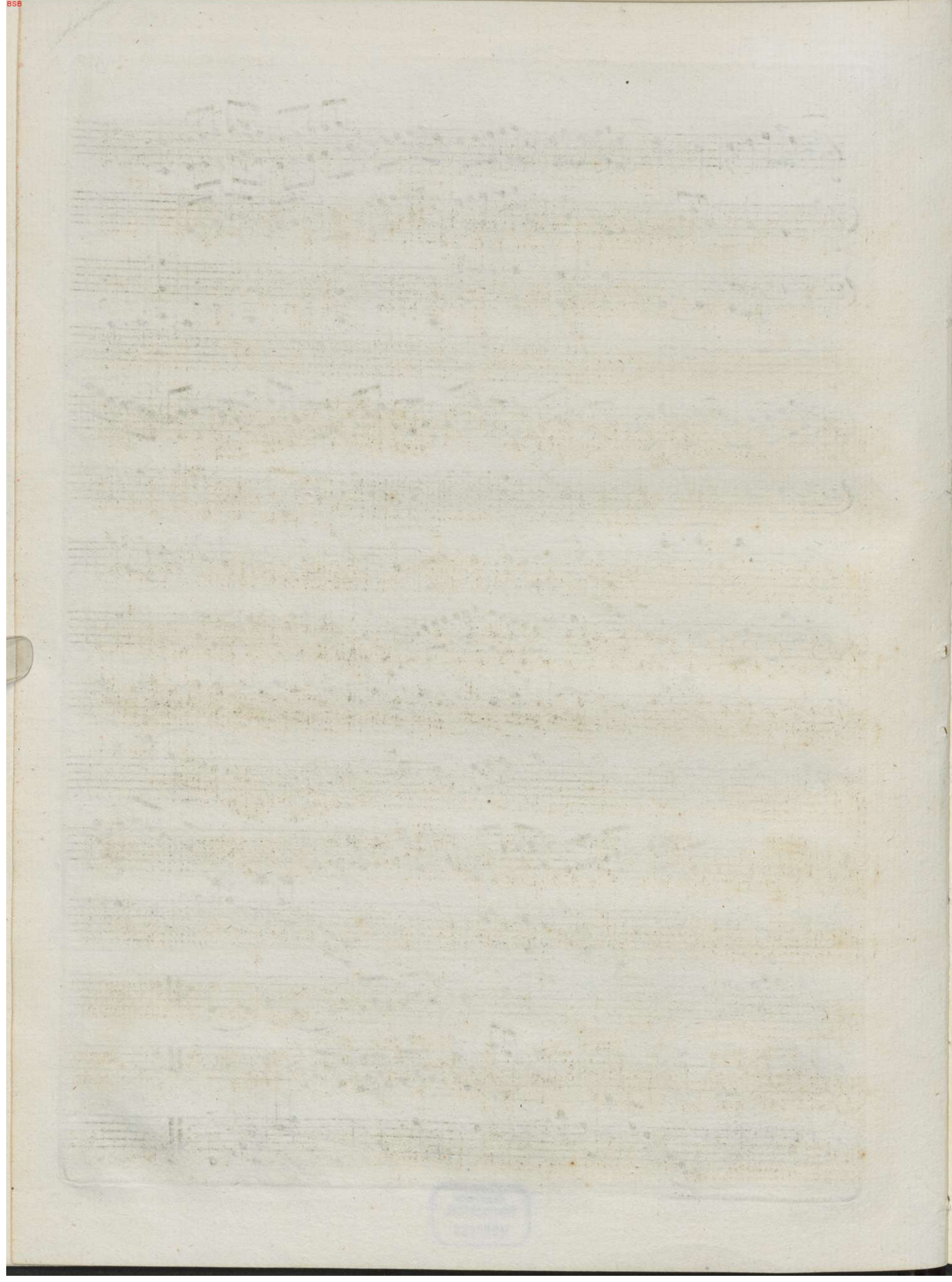

SONATA IV

Allegro Moderato

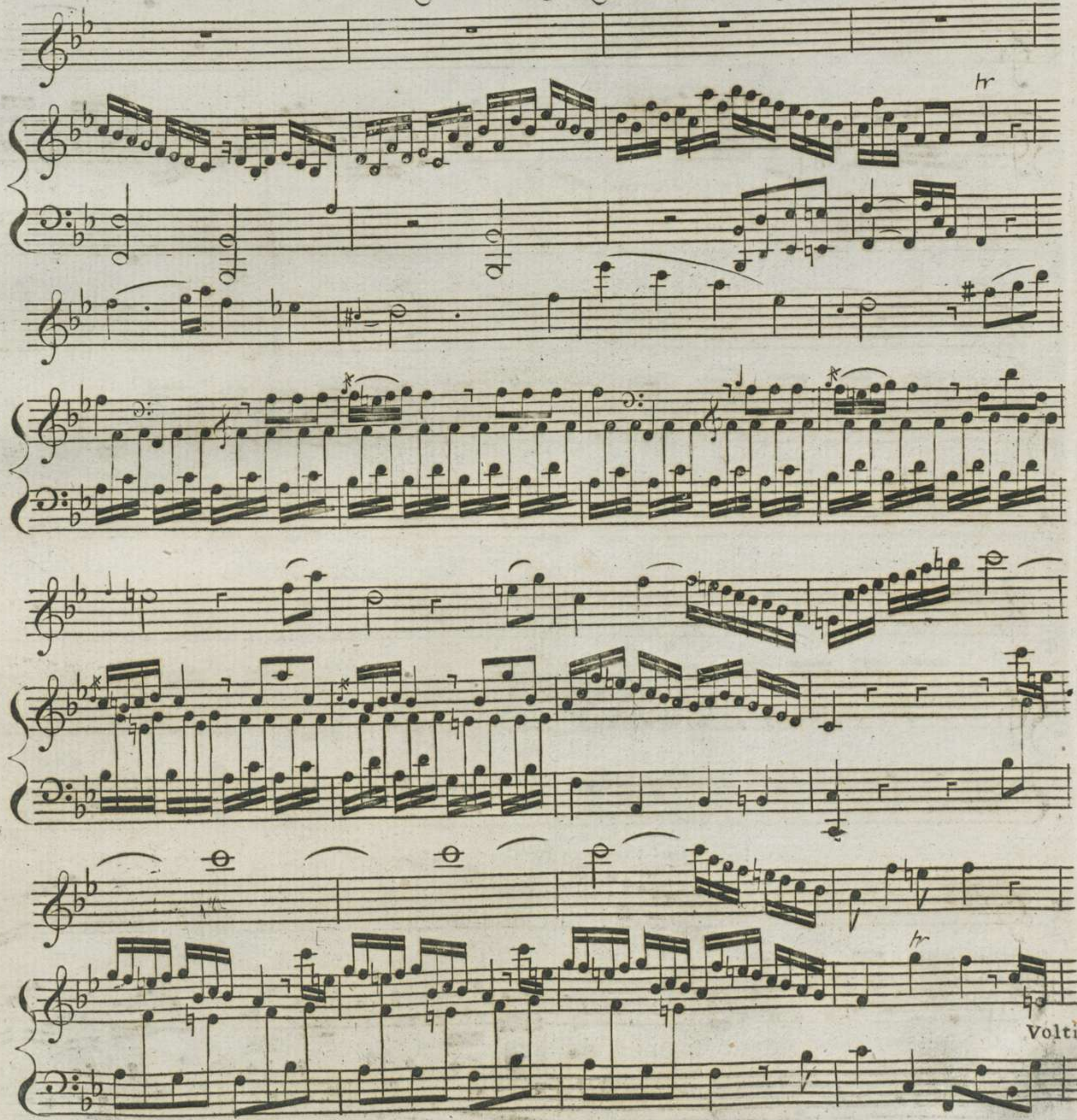

tr

Volti

The notation includes various note values (quarter, eighth, sixteenth notes), rests, and dynamic markings such as *f* (forte) and *tr* (trill). The paper shows signs of age, including some staining and wear.

Volte

Tempo di

Menuet

SONATA V

VIVACE

Volti

Volti

Four empty musical staves, consisting of two systems of two staves each, located at the bottom of the page.

Scherzo

Presto

Seven empty musical staves at the bottom of the page, arranged in pairs of two with a single staff in between, providing space for further notation.

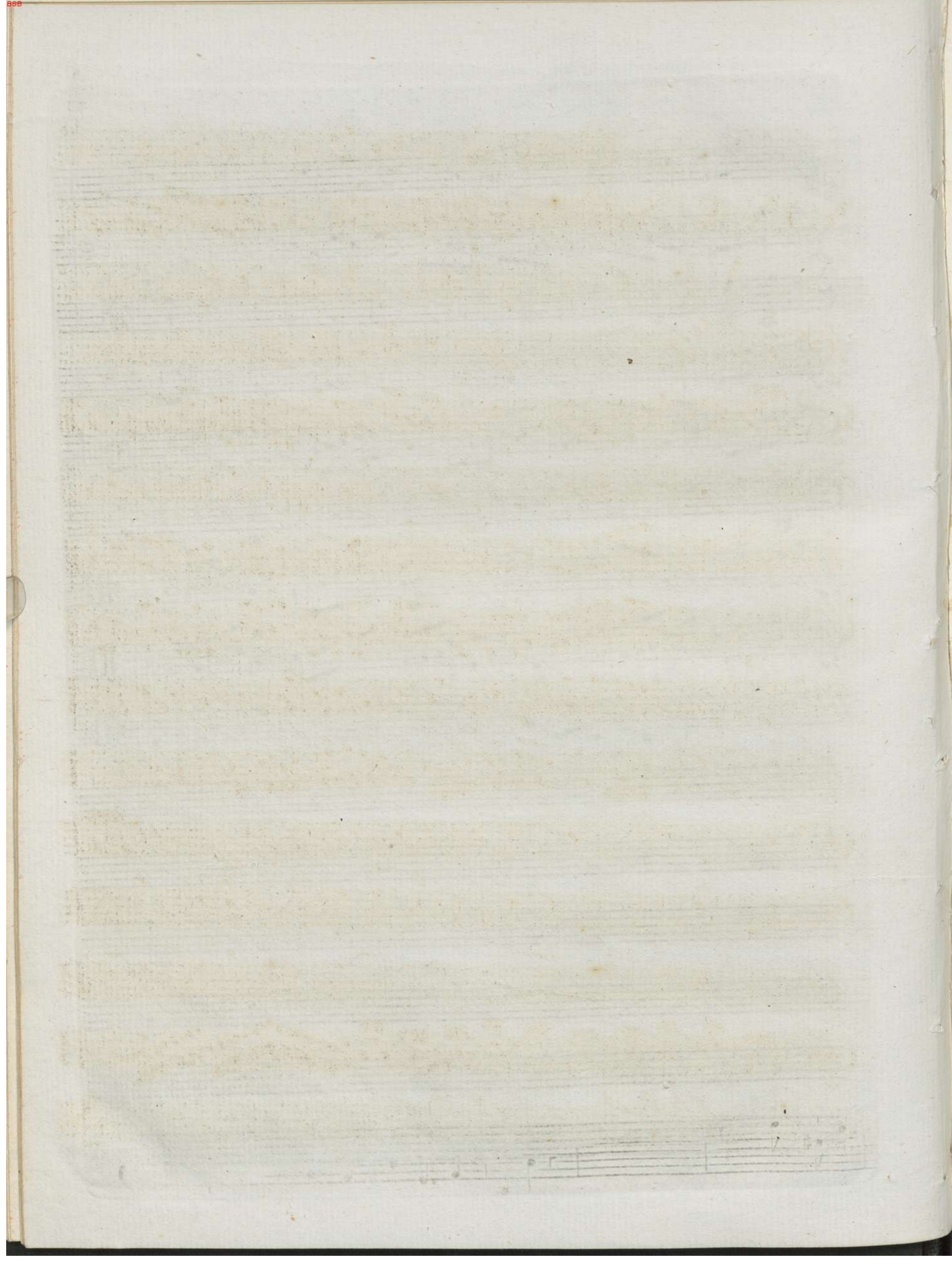

SONATA VI

Flauto Stava alta

7 - 6 4 - 5 3 7 - 6 5

Andante

Five empty musical staves are provided at the bottom of the page, likely for a second system of music or for practice.

Menuet

Bayerische
Staatsbibliothek
MÜNCHEN

Pasquali Sculp.