

*Sup*  
DUO

CONCERTANS

pour deux Flûtes

Composés

par L. Wranitzky

ŒUVRE 13<sup>e</sup>

Prix

A PARIS

Chez BOYER, Rue de la Harpe, à la Clef d'Or,  
Passage de l'ancien Caffé de fer.

A LYON

Chez GARNIER, Place de la Comédie.

*Haute-Prime*

*Wranitzky*

Flauto Primo

All<sup>o</sup> nontropo

DUETTO I

# Flauto Primo

# Flauto Primo

Poco Adagio

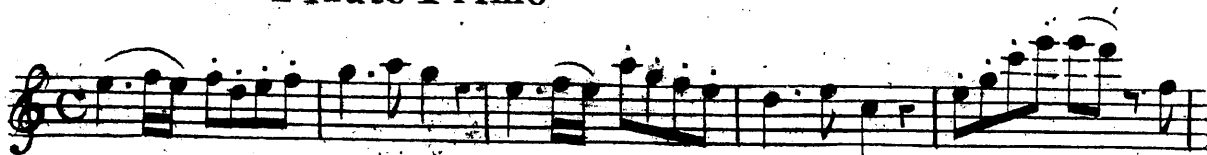

Flauto Primo.

Finale  
Allegro

Flauto Primo

All<sup>o</sup> Moderato

DUETTO II

Flauto Primo

# Flauto Primo

Allegretto

Majore D.C.

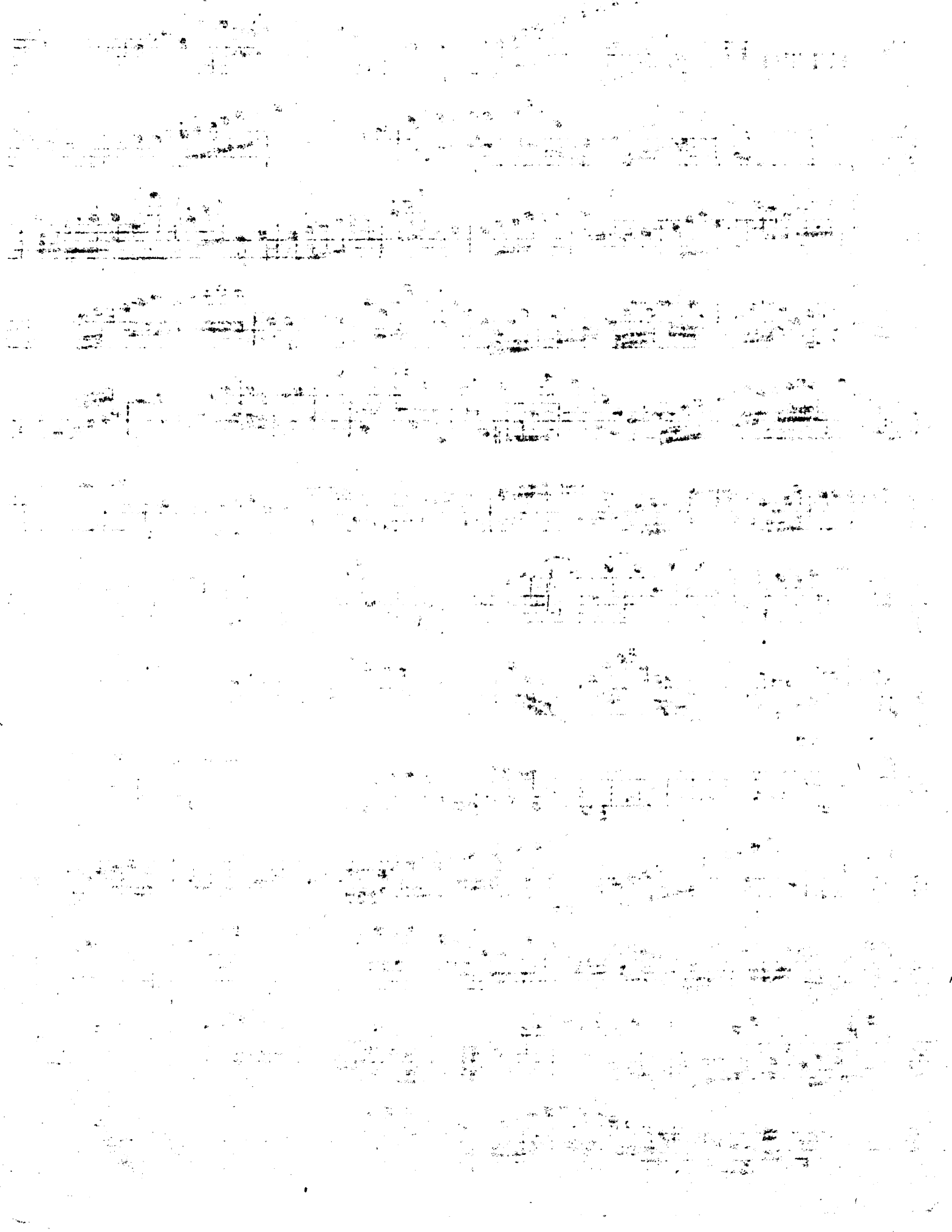

Flauto Primo

DUETTO III

All<sup>o</sup>

# Flauto Primo

# Flauto Primo

## Siciliano

The Siciliano section consists of ten staves of music. It begins with a treble clef and a key signature of one sharp (F#). The tempo is marked 'Siciliano'. The music features a variety of note values, including eighth and sixteenth notes, often beamed together. There are several trills (tr) and slurs throughout the piece. The section concludes with a double bar line.

## Finale Allegro

The Finale section consists of two staves of music. It begins with a treble clef and a key signature of one sharp (F#). The tempo is marked 'Allegro'. The music is more rhythmic and active than the Siciliano section, featuring many eighth and sixteenth notes. It ends with a double bar line.

Flauto Primo

- Staff 8: *P* (piano) and *F* (forte)
- Staff 9: *P*, *FP* (fortissimo), *FP*, and *F*
- Staff 10: *F*, *P*, *F*, and *P*

Flauto Primo

DUETTO IV

All<sup>o</sup> Moderato

Flauto Primo

# Flauto Primo

Tempo di  
Minuetto

Minore.

*fin*

Date	Description	Debit	Credit	Balance
1/1/1917	Balance forward			100.00
1/15/17	Interest	5.00		95.00
1/30/17	Interest	5.00		90.00
2/15/17	Interest	5.00		85.00
2/28/17	Interest	5.00		80.00
3/15/17	Interest	5.00		75.00
3/31/17	Interest	5.00		70.00
4/15/17	Interest	5.00		65.00
4/30/17	Interest	5.00		60.00
5/15/17	Interest	5.00		55.00
5/31/17	Interest	5.00		50.00
6/15/17	Interest	5.00		45.00
6/30/17	Interest	5.00		40.00
7/15/17	Interest	5.00		35.00
7/31/17	Interest	5.00		30.00
8/15/17	Interest	5.00		25.00
8/31/17	Interest	5.00		20.00
9/15/17	Interest	5.00		15.00
9/30/17	Interest	5.00		10.00
10/15/17	Interest	5.00		5.00
10/31/17	Interest	5.00		0.00
11/15/17	Interest	5.00		5.00
11/30/17	Interest	5.00		0.00
12/15/17	Interest	5.00		5.00
12/31/17	Interest	5.00		0.00

Flauto Primo

All<sup>o</sup> non troppo

DUETTO V

Flauto Primo

Allegretto

D.C. Allegretto

# Flauto Primo

Variazioni  
Moderato

D.C.

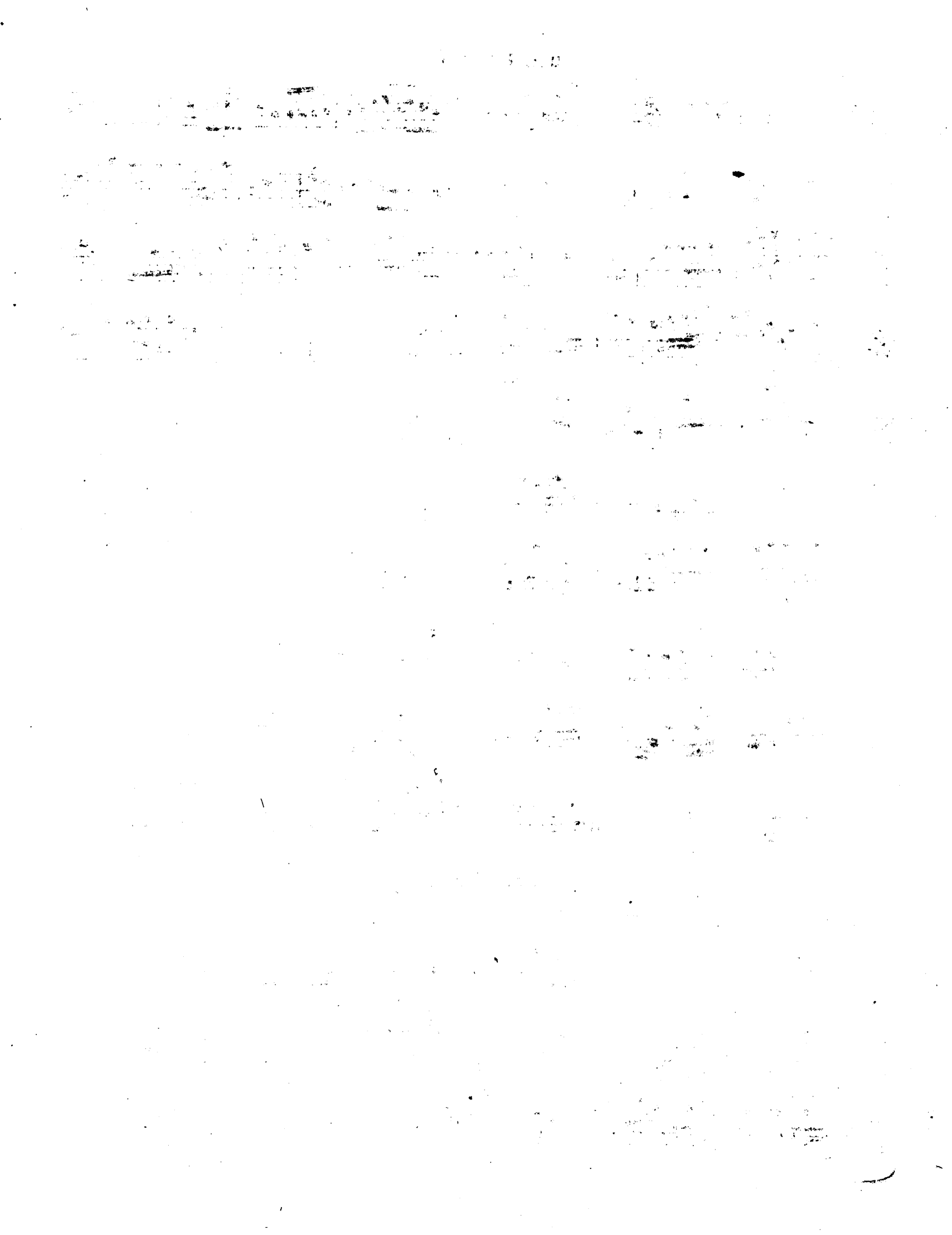

Flauto Primo

Allegro

DUETTO VI

Flauto Primo

# Flauto Primo

Adagio

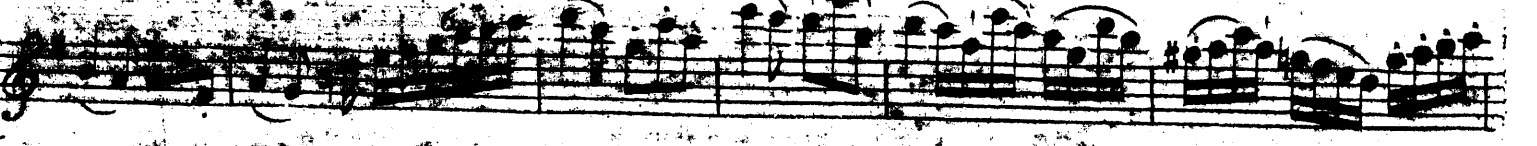
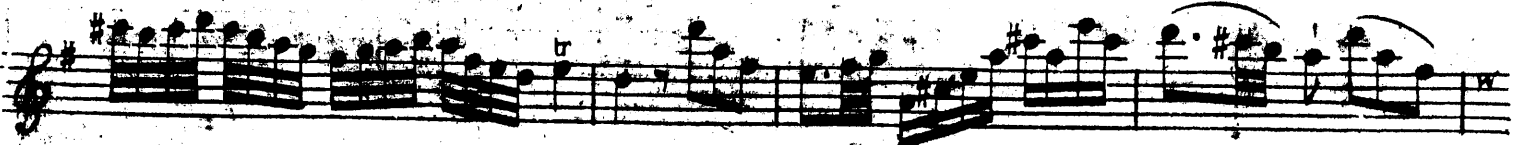

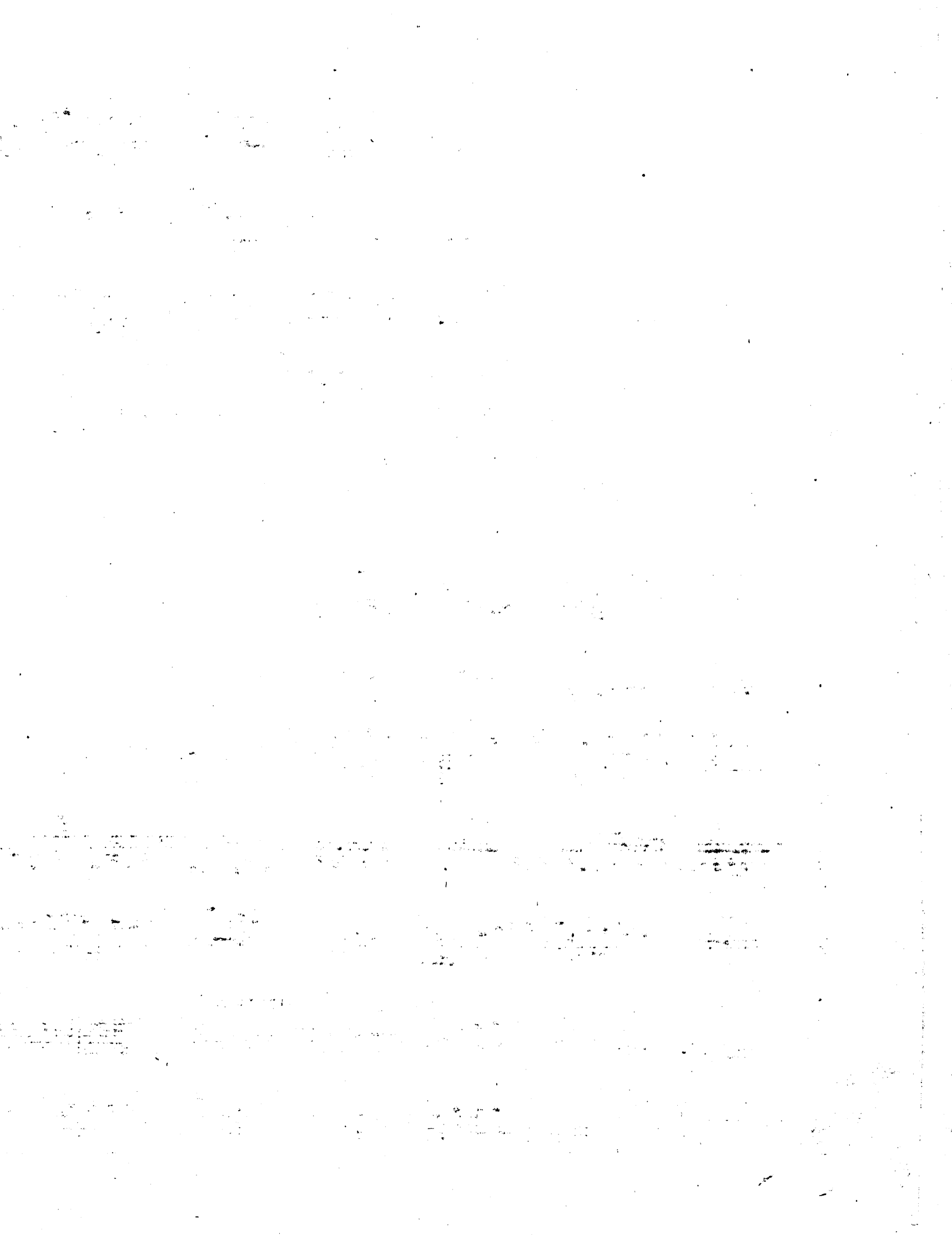

# Flauto Primo

Finale non  
troppo Allegro

Minore 1<sup>mo</sup>

1 2

segue Minore 2<sup>do</sup>

Flauto Primo

*fin*

*Sal*  
DUO

CONCERTANS

pour deux Hauts

Composés

par L. Wranitzky

ŒUVRE 13.<sup>e</sup>

Prix

A PARIS

Chez BOYER, Rue de la Loi, à la Clef d'Or,  
Passage de l'ancien Caffé de foy.

A LYON

Chez GARNIER, Place de la Comédie

*Stauto Secondo*

Flauto Secondo

All<sup>o</sup> non troppo

DUETTO I

*Handwritten scribbles and markings at the bottom of the page.*

Flauto Secondo

# Flauto Secondo.

Poco Adagio

Finale  
Allegro

Flauto Secondo

# Flauto Secondo

All<sup>o</sup> Moderato

## DUETTO II

Flauto Secondo

# Flauto Secondo

Allegretto

Minore

Minore 2do

Majore D.C.

1

Majore D.C.

1. The first part of the document discusses the importance of maintaining accurate records of all transactions.

2. It is essential to ensure that all data is entered correctly and that the system is regularly updated.

3. The second part of the document outlines the various methods used to collect and analyze data.

4. These methods include surveys, interviews, and focus groups, each with its own strengths and weaknesses.

5. The third part of the document describes the different types of data that can be collected and how they are used.

6. Quantitative data is used to measure the frequency and distribution of responses, while qualitative data provides more detailed insights into the reasons behind the responses.

7. The fourth part of the document discusses the challenges of data collection and analysis, such as sampling bias and non-response.

8. It is important to be aware of these challenges and to take steps to minimize their impact on the results.

9. The fifth part of the document provides a summary of the key findings and conclusions of the study.

10. The findings suggest that there is a strong correlation between the variables studied, and that the data collected is reliable and valid.

11. The sixth part of the document discusses the implications of the findings for practice and policy.

12. The results indicate that there is a need for further research in this area, and that the findings should be used to inform decision-making.

13. Finally, the document concludes by highlighting the importance of ongoing monitoring and evaluation to ensure that the findings are being implemented effectively.

**DUETTO III** *All<sup>o</sup>*

Flauto Secondo

# Flauto Secondo

Siciliano

The Siciliano section consists of seven staves of music in 6/8 time. The key signature has one sharp (F#). The music features a slow, lyrical melody with various rhythmic patterns, including eighth and sixteenth notes. A double bar line with repeat dots appears after the second staff. The word "fin" is written below the fourth staff. The section concludes with a double bar line and the instruction "D.C. al fin" above the sixth staff.

Finale  
Allegro

The Finale section consists of four staves of music in 2/4 time. The key signature has two sharps (F# and C#). The music is characterized by a fast, rhythmic melody with frequent sixteenth and thirty-second notes. A double bar line with repeat dots is present at the beginning of the second staff. The word "fin" is written below the third staff. The section ends with a double bar line.

Flauto Secondo

Flauto Secndo

All<sup>o</sup> Moderato

DUETTO IV

Flauto Secondo

# Flauto Secondo

Tempo di  
Minuetto

*fin*  
Minore

Handwritten text on the right side of the page, possibly a date or location.

Flauto Secondo

All<sup>o</sup> non troppo

DUETTO V

Flauto Secondo

*Allegretto*

# Flauto Secondo

Variazioni  
Moderato

*fin*

thema D.C.  
Senza replica

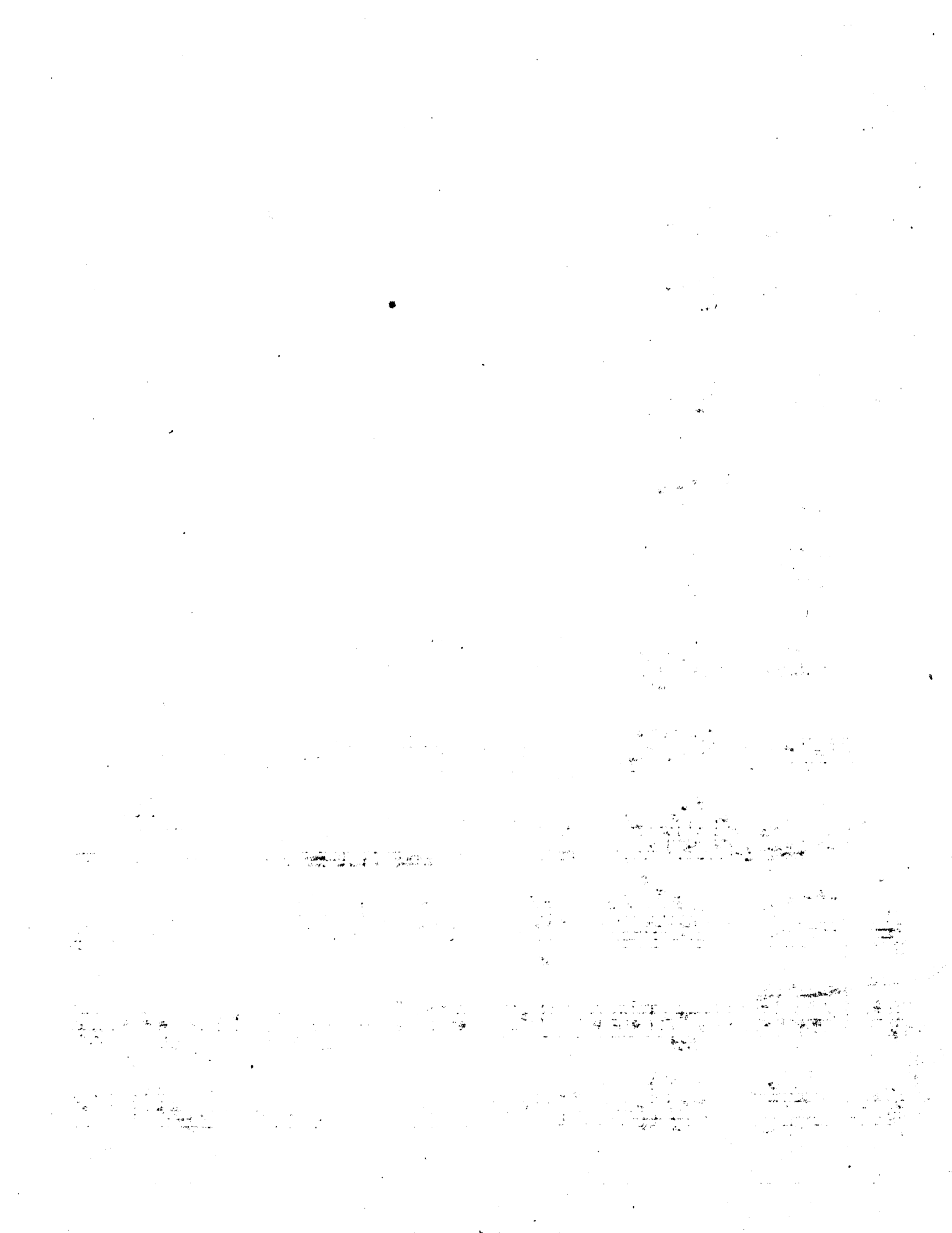

Flauto Secondo

DUETTO VI

All.<sup>o</sup>

# Flauto Secondo

# Flauto Secondo

Adagio

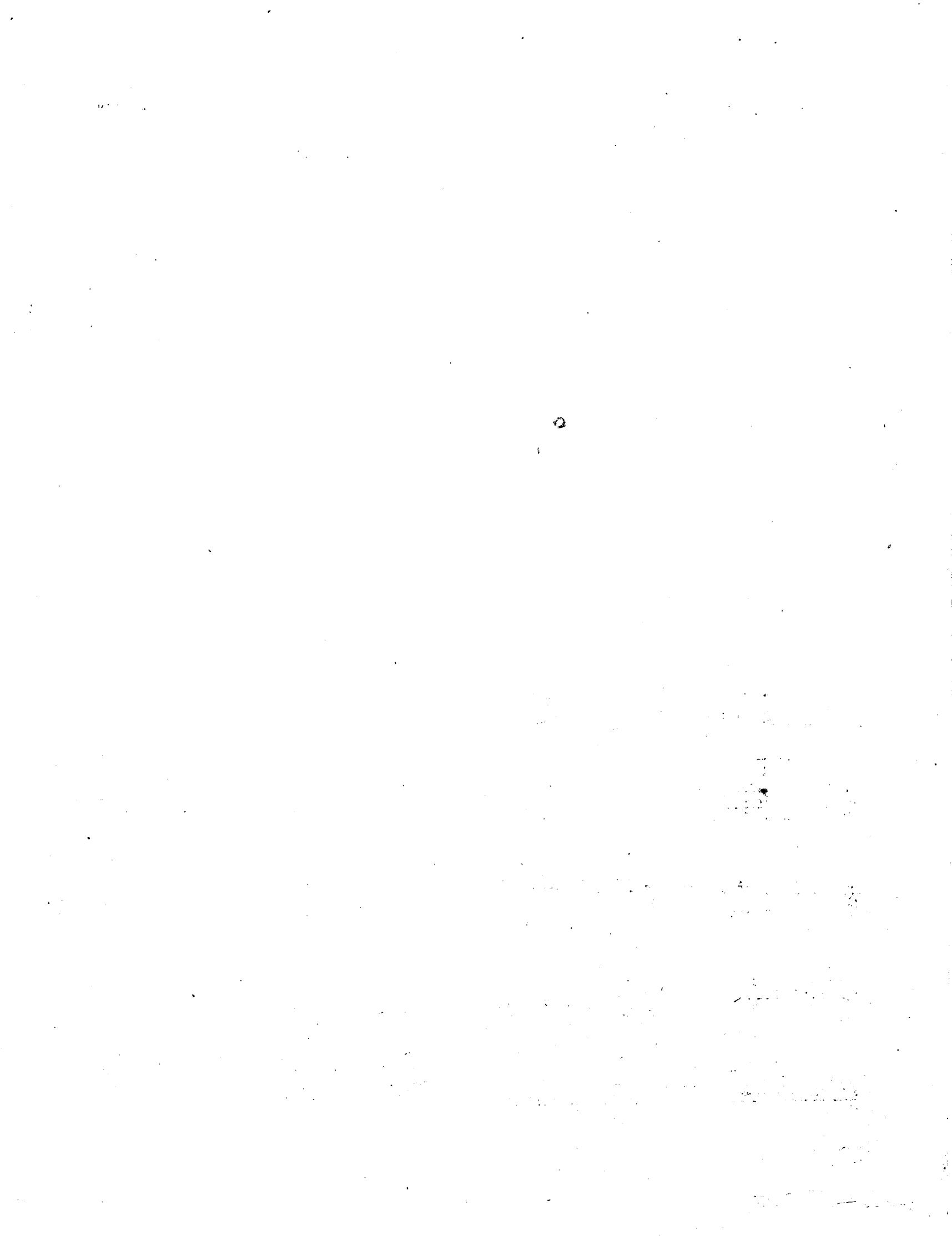

# Flauto Secondo

Finale  
non troppo

Flauto Secondo
