

*TWELVE*  
GRAND  
CONCERTOS

FOR VIOLINS *ſc.* in  
SEVEN PARTS

COMPOS'D BY

*M<sup>R</sup> HANDEL.*

Opera Sexta.

3d Edition.

---

*Printed for I. Walsh in Catherine Street in the Strand, where may  
be had the following Pieces of Musick Compos'd by M<sup>r</sup>. Handel.*

Seven Sonatas or Trios for German Flutes. Opera 5ta.  
Six Concertos for Violins *ſc.* and for the Harpsicord and  
Organ. Opera 4ta  
Six Concertos for Violins *ſc.* Opera 3za.  
Six Sonatas or Trios for German Flutes. Opera 2da.  
Twelve Solos for a German Flute *ſc.* Opera 1ma.  
Sonatas or Chamber Aires from all the Operas for a German  
Flute and Bass, in 4 Volumes.  
The Water Musick in Seven Parts.  
Six French Horn Songs in Seven Parts.  
Forty two Overtures for Violins in Seven Parts.

L'Allegro il Penferoso. The Words by Milton.  
Alexander's Feast. an Ode, and an Ode for St. Cecilia's  
Day. The Words by Mr. Dryden.  
The Celebrated Te Deum and Jubilate.  
Twenty Operas compleatly Printed in Score.  
Apollo's Feast in five Volumes, containing the Favourite Songs  
from all the Operas.  
The Oratorios of Esther, Deborah, Athalia, and Saul.  
Acis and Galatea. a Serenade.  
Forty two Overtures Set for the Harpsicord.  
Two Sets of Lessons, and one Book of Fugues.

202

100

1

100

100

100

100

100

100

# VIOLONCELLO

## CONCERTO I

A Tempo Giusto

Allegro

Piano

Forte

Piano

Forte

# VIOLONCELLO

3

# VIOLONCELLO

# VIOLONCELLO

# VIOLONCELLO

## CONCERTO II.

Andante Larghetto

# VIOLONCELLO

7

Solo

tutti

Piano

Largo F<sup>e</sup>

Adagio pia. Largh<sup>o</sup> And<sup>e</sup> piano

tr

Ad<sup>o</sup> pia. Solo Largh<sup>o</sup> And<sup>e</sup> pia. tutti piano

Solo

tutti piano

Adagio

# VIOLONCELLO

*Solo*  
**Allegro ma non troppo**  
*tutti*

*Solo piano*  
*tutti F<sup>e</sup>*

*Solo*  
*tutti For.*  
*Solo*

*tutti*  
*Solo*

*Adagio*

VIOLONCELLO

CONCERTO III

Ad e pia.

# VIOLONCELLO

# VIOLONCELLO

11

*Polonoise Andante*

*F<sup>e</sup>*

*Solo*

*tutti*

*Solo*

*tutti*

*Solo*

*tutti*

*Allegro ma non troppo*

VIOLONCELLO

CONCERTO IV

*Larghetto Affettuoso*

*Allegro*

*Solo* *Tutti*

Solo

Tutti

VIOLONCELLO

*Largo e piano*

For For Adagio e pia

VIOLONCELLO

*Allegro*

- Staff 1:** Features a *Solo* marking.
- Staff 3:** Features a *Solo* marking.
- Staff 4:** Features a *Pia* marking.
- Staff 5:** Features a *For* marking.
- Staff 6:** Features a *Pia* marking.
- Staff 7:** Features a *Pia* marking.
- Staff 8:** Features a *Pia* marking.
- Staff 9:** Features a *Pianissimo* marking.
- Staff 10:** Features a *Pianissimo* marking.

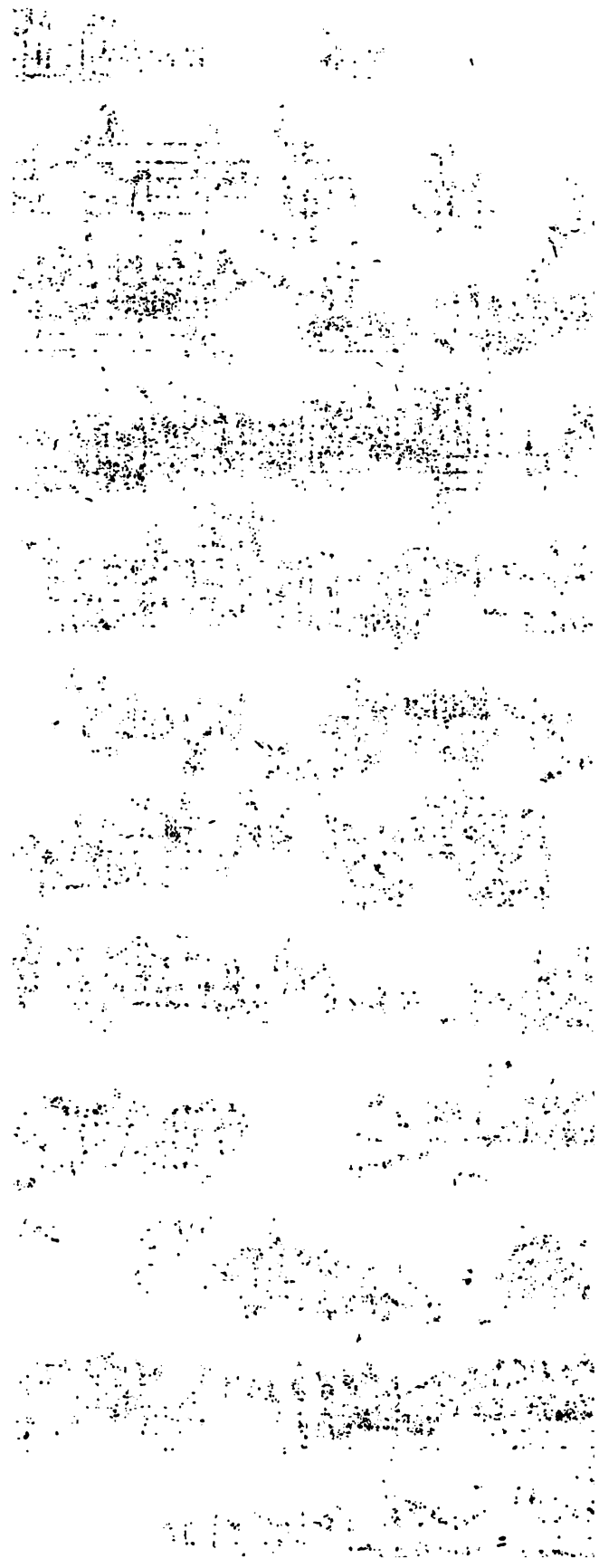

# VIOLONCELLO

## CONCERTO V

Allegro

Solo

tutti

Solo tutti Solo

Solo tutti

# VIOLONCELLO

17

VIOLONCELLO

# VIOLONCELLO

19

# VIOLONCELLO

## CONCERTO VI

*Largo Affettuoso*

Un poco Pia. For. Un poco Pia.

Solo Tutti For. Pia. For. Pianiff.

Solo Tutti Pia. Solo Tutti For.

Pia. For. Solo For. Tutti Pianiff.

For. Solo Tutti Pia.

*Allegro*

Ma non troppo

*Adagio*

4 \*

# VIOLONCELLO

*Musette* 6 6 5 6 6 5 6 b 7 6 6 7 6

*Larghetto* Solo

Tutti Solo Tutti Solo

Tutti Pia.

For Solo

Tutti Pia.

Pia. For.

For.

For.

Tutti Pia.

For. Pia.

VIOLONCELLO

*Allegro*

Pia For

For

Pianiss<sup>o</sup> Solo

# VIOLONCELLO

23

Tutti For

*Allegro*

Tatto folo

VIOLONCELLO

CONCERTO VII

Allegro

# VIOLONCELLO

## *Largo e pia*

*Adg!*

# VIOLONCELLO

*Andante*

VIOLONCELLO

VIOLONCELLO

CONCERTO VIII

*Allemande*

# VIOLONCELLO

*Grave* *Mezzo pia* *Tutti For* *Solo* *Tutti* *And<sup>te</sup> All<sup>o</sup>* *Solo* *tutti* *Solo* *tutti* *Pia* *For* *Pia* *For* *Pia* *For* *Pianiss* *For*

# VIOLONCELLO

*Adagio*

6 7 4 6 6 6 4

6 6 7 6 5 3 4 5 7 6 6 7

6 5 4 6 8 7 4 5 \*

*Siciliana*  
*Andante*

6 6 7 6 4 6 6 6

*Solo* 6 6 4 5 6 6 7 6 7 6 4

*tutti* 6 6 4 5 6 6 5 6 6

*Solo* 7 6 7 6 5 6 7 6 6 6 5 6

*tutti* 6 6 7 6 4 6 6 7 6 4

*Solo* 6 6 7 6 4 6 6 7 6 4

6 6 7 6 4 5 6 6 7 6 4 5

6 6 7 6 4 5 6 6 7 6 4 5

6 6 7 6 4 5 6 6 7 6 4 5

6 6 7 6 4 5 6 6 7 6 4 5

# VIOLONCELLO

31

VIOLONCELLO

CONCERTO IX

# VIOLONCELLO

VIOLONCELLO

*Larghetto*

*Allegro*

VIOLONCELLO

*Minuet*

*Gigue*

VIOLONCELLO

CONCERTO X  
OVERTURE

# VIOLONCELLO

37

VIOLONCELLO

*Allegro*

*Allegro*

*Pianissimo*

*Solo* *tutti*

*For* *Solo*

# VIOLONCELLO

# VIOLONCELLO

## CONCERTO XI

*And.<sup>te</sup> Larghetto Staccato*

# VIOLONCELLO

*Allegro*

# VIOLONCELLO

*Andante*

# VIOLONCELLO

VIOLONCELLO

This musical score for cello includes the following performance markings and fingering:

- 6**: Fingering for the sixth finger.
- Pia**: *Pianissimo* dynamic marking.
- For**: *Forzando* dynamic marking.
- Solo**: Solo performance marking.
- tutti**: *tutti* performance marking.
- Da Capo**: *Da Capo* instruction.
- Tr**: Trill marking.
- 5/4**, **5/6**, **3/4**: Fractional markings above notes.
- 7/6**, **6/4**: Fractional markings above notes.
- 9**, **8**, **7**, **6**, **5**, **4**, **3**, **2**, **1**: Fingering for other fingers.
- \***: Accented notes.
- ♯**: Sharp sign for accidentals.

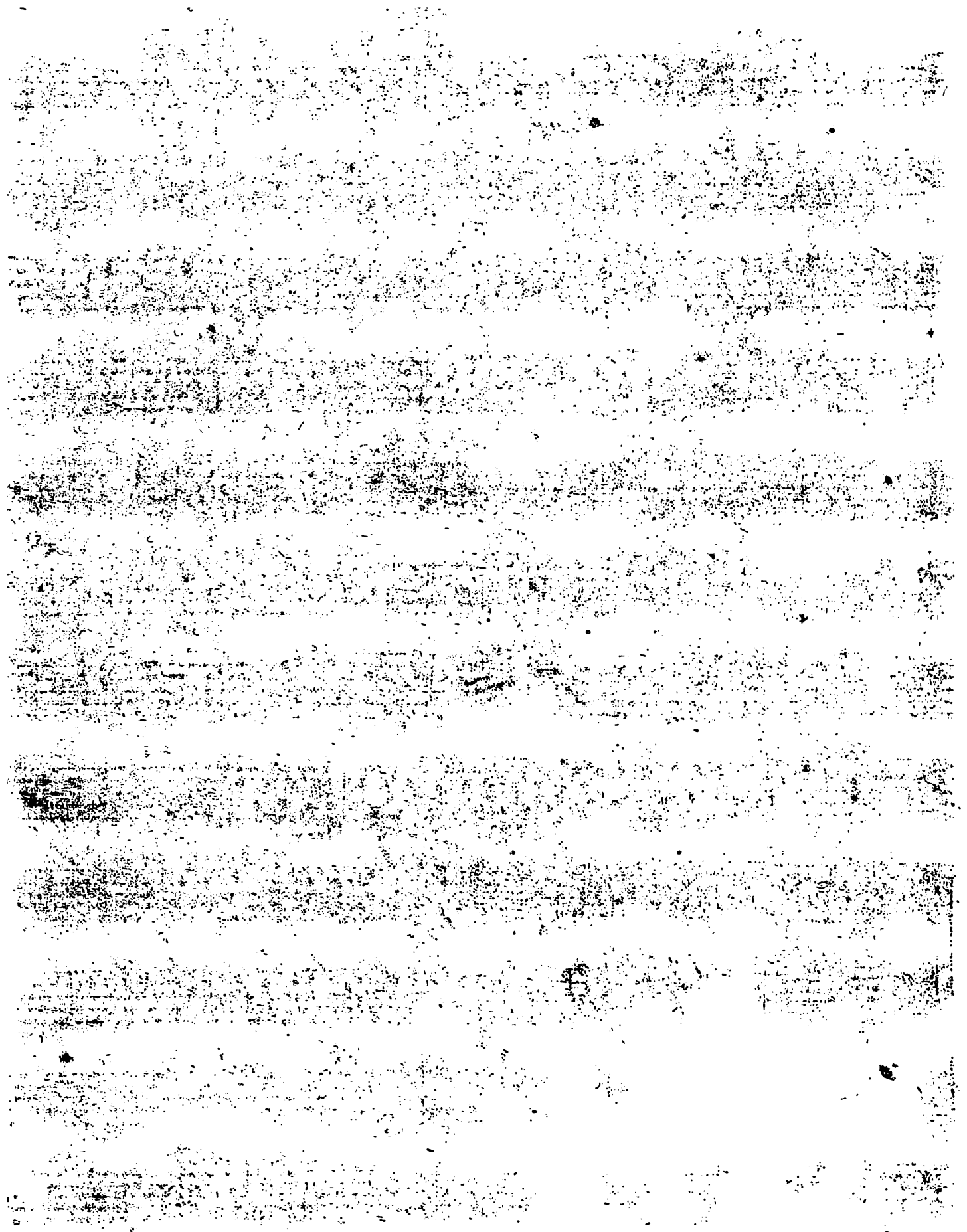

VIOLONCELLO

CONCERTO XII

*Largo*

*Solo* *tutti* *Solo* *tutti* *Solo*

*tutti* *Solo* *tutti*

*Allegro*

*Solo* *tutti* *Solo pia* *tutti* *Solo*

*tutti* *Solo* *tutti*

*Solo*

VIOLONCELLO

*tutti*

*Pia Solo*

*tutti For:*

*Solo*

*tutti* *Pianiss* *For*

*Ad:*

# VIOLONCELLO

*Larghetto e pia*

*Largo*

VIOLONCELLO

48

*Allegro*

