

Preparatory Study for the "One-Over-Par March"

Double Bass

The "Colonel Bogey March"
for elementary string ensemble

Kenneth Alford, 1914

Herbert S. Gardner

March Tempo ♩ = 120

10

26 Colonel Bogey March by Kenneth Alford, 1914

21

35

43

46

54

62

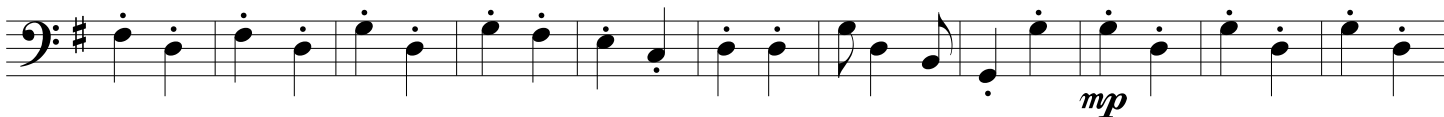

65

70

76

78

94

87

98

110

109

118
