

4a size

THE
4059.67
Elixir Harmony

containing a new and concise

^RINTRODUCTION TO
Musick

To which is added

a Choice and Valuable Collection
of PSALM Tunés Suited to the
Different Measures of Either
Version Composéd in Three and
Four Parts Carefully set in Score

by DANIEL BAILEY PhiloMusico

Newbury Port Printed and Sold by
The Author sold also By Most
Book Sellers In Boston 1770

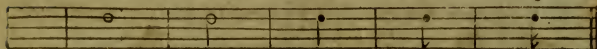

A Flat, Sharp, Repeat, Direct Slur Single-bar Double bar Shake

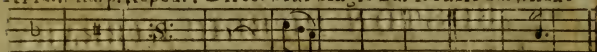

The Several Modes of Time

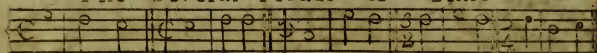

Lesson for Tuning the Voice

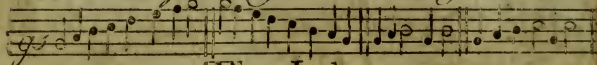

The Index

All Saints - - - 16	Funeral Tho ^t - 17	Quercy - - - 18
S ^t Afaphs - - - 12	Guilford - - - 20	Rickmanfworth 10
Bangor - - - 31	Hexham - - - 12	Ripon - - - 14
Barby - - - 7	Huntington - - 13	S ^t Anns - - - 21
Bedford - - - 5	Isle White - - 4	S ^t Martins - - 17
Buckingham - - 6	Kidderminster - 17	S ^t Martins New 15
Buckland - - - 10	Landaff - - - 10	S ^t Edmunds - - 18
Burlington - - - 22	Leighton - - - 4	S ^t James - - - 17
Burnham - - - 15	Little Malbro - 20	S ^t Michael - - 2
Bromsgrove - - 14	London New - - 1	S ^t Hellens - - - 8
Canterbury - - 9	Lutterworth - - 13	Standish - - - 1
Cambridge - - - 3	Manfield - - - 16	Stanes - - - 21
Colchester - - - 9	Mear - - - 5	Stowdwater 4
Colchester New 7	Morning Hymn - 20	Sunday - - - 5
Dalston - - - 2	Newbury Port - 20	Sutton - - - 13
Dresden - - - 22	New York - - - 3	S ^t Partricks - - 9
Dunchurch - - 11	Norwich - - - 22	Trinity - - - 12
S ^t David - - 5	Orange - - - 20	Warwick - - - 18
Egham - - - 23	Psalms 100 - - 8	Wells - - - 18
Ely - - - 21	Psalms 110 - - 19	Windfor - - - 11
Evening Hymn 4	Plymouth - - - 3	Wantage - - - 6
Epfom - - - 3	Portsmouth - - 13	Worktop - - - 7
Exeter - - - 15	Putney 14	Worminster - - 16
Fareham - - - 1		York - - - 1
Fetterlane - - 6		Zealand - - - 5

A 2

Sept 1902

4

York

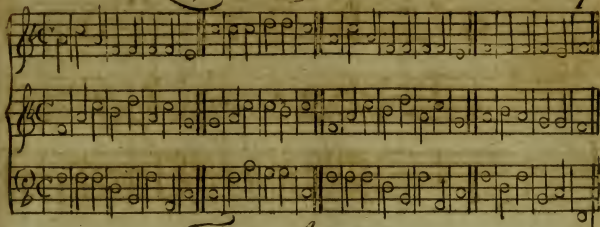

Fareham

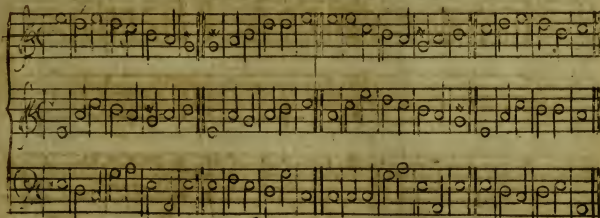

Standish

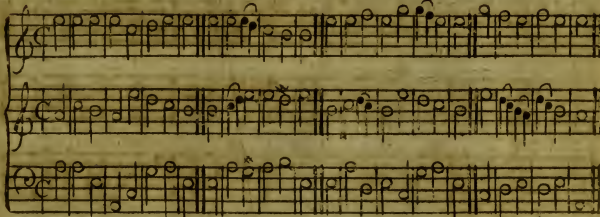

London New

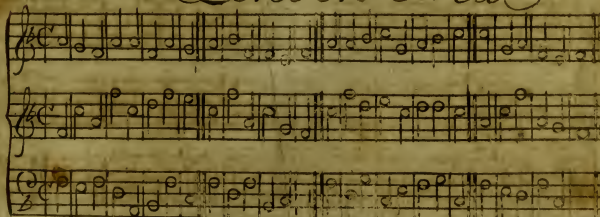

2 *Dalston*

//

S. Michael's

//

Plymouth 3

New York

Epsom

Cambridge

Stowwater

4

Evening Hymn

Leighton

Isle of White

Deaford

5

S^t Davids

Meard^e Tune

Lealand

5. *Better Lane*

Buckingham

Wantage

Sunday

Werksof

Barby

Colchester New

1^{re} Mellem

8

8

11

11

100 Old

100

Canterbury

Colchester

S^t Patrick's

Buckland

Richmansworth

Morning Hymn

Dunchurch

Bangor

Windsor

Trinity

Hexham

1st Yaphis

Huntington

Lutterworth

Sutton

Portsmouth

Lipson

Bromsgrove

Putney

All Saints

Mansfield

//

Warwick

S^t Edmunds

Wells

115. 1. Teil

//

Landaff

//

Missa

Caham

ely

S^t. Anns
