

19. Sinfonia ^{*ma*} *Violino Primo* U 150

Larghetto

J. A.

1943-44. 601.

mus 6402.2631

Allegro
Trice

Mennetto
con garbo

Adagio
poi

Coda

Crescendissimo A handwritten musical score for a piece titled "Crescendissimo". The score is written on 13 staves. The first staff begins with a treble clef, a common time signature, and a dynamic marking of *p*. The music features a variety of rhythmic patterns, including eighth and sixteenth notes, and rests. The second staff has a dynamic marking of *f*. The third staff includes a dynamic marking of *mf*. The fourth staff has a dynamic marking of *ff*. The score is characterized by a dense texture of notes, with many beamed eighth and sixteenth notes. The piece concludes with a final staff of music.

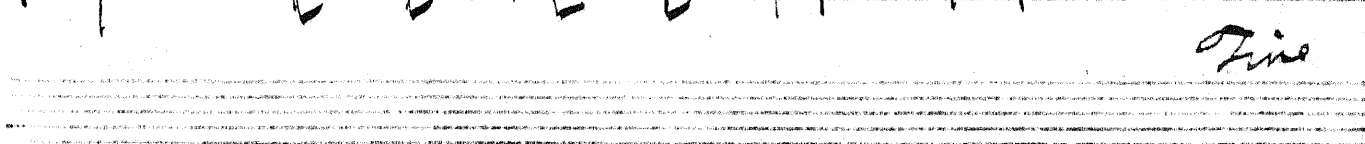
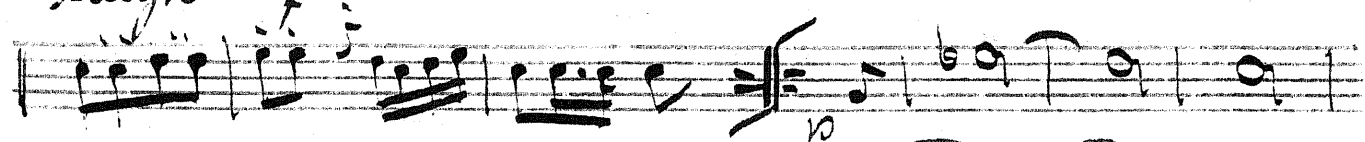
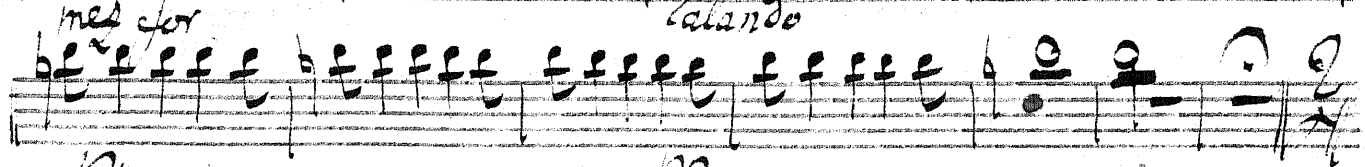
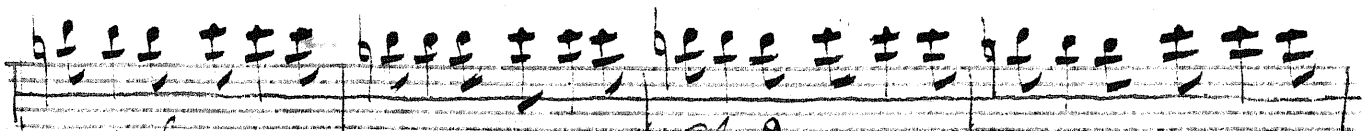

Fin

Sonata I No. 19 Violino I

U 150

Larghetto.

1943-44. 601.

mw 6402. 2631

Dittersdorf I-III

Allegro Vivace

Menuetto

con Garbo

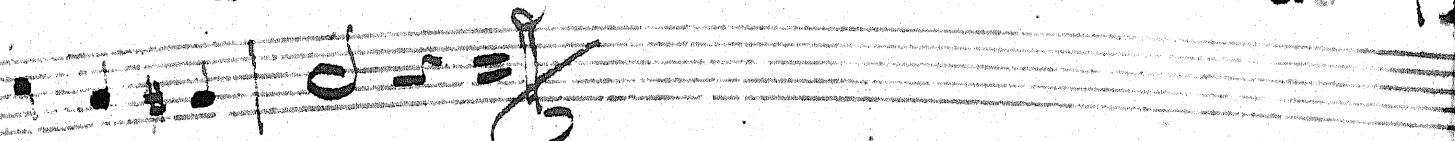
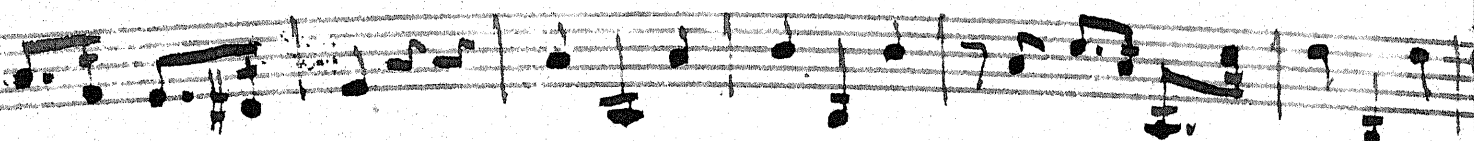
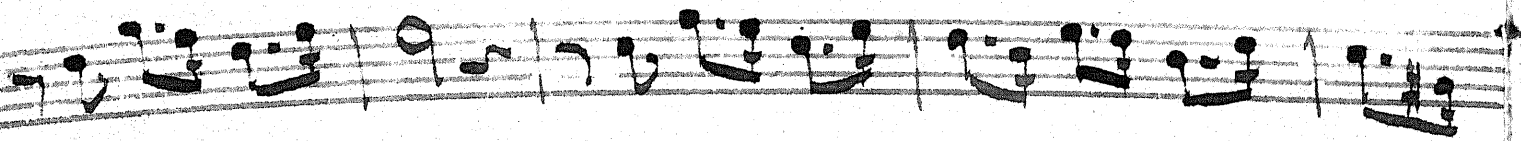

Alternativo

3/4
10

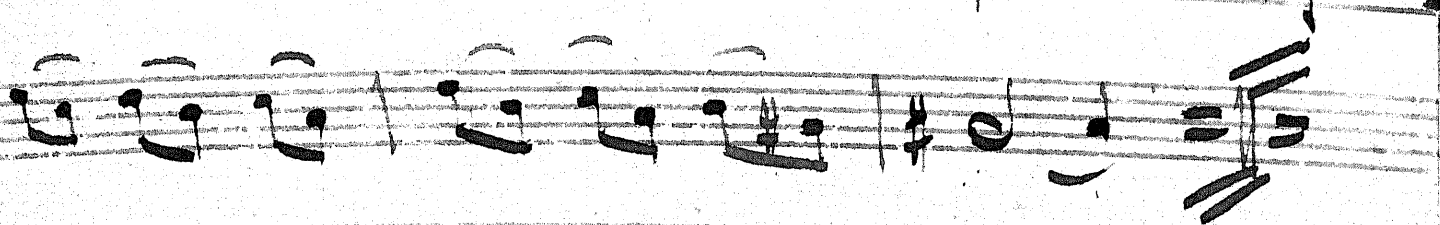
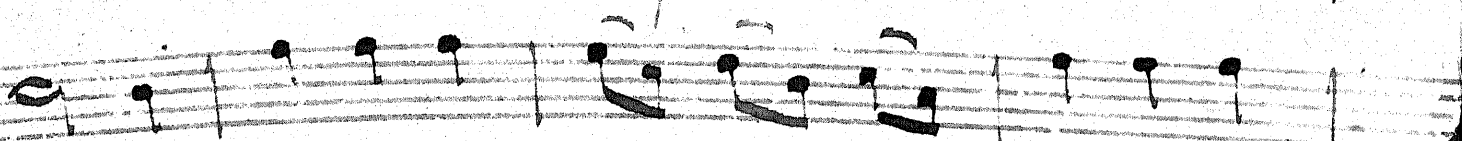
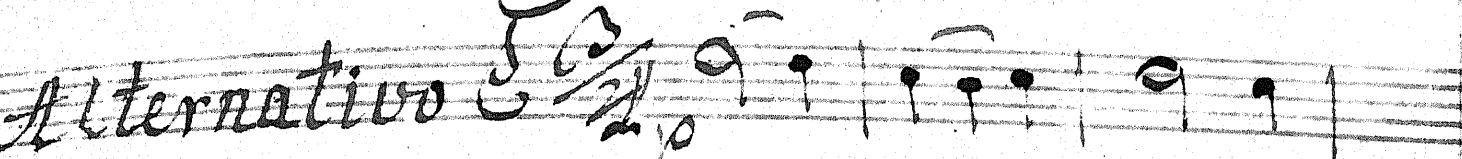

Prestissimo

[The page contains extremely faint and illegible text, likely bleed-through from the reverse side of the document. The text is organized into several paragraphs, but the characters are too light to be transcribed accurately.]

Violino 2^{do}

Quæ prima facta est etas, Violino Secondo

Ovid: Metamor: lib: I. fab: III. v: 89.

Sinfonia I.

2/4 *p* Larghetto.

Volti

2
... sibiūt argentea proles,
Auro deterior. lib. I. fa. IV. v. 114 et 115.
Allegro Vivace.

Violino Secondo.

I^{ter} = Theil

Violino Secondo.

1^{ter} Theil

*Tertia post illam successit
ahenea proles. lib. I. fab. IV. v. 125
Menuetto con Garbo.*

Alternativo.

Menu: da Capo, poi

Coda.

T.R.

deduro estultima Ferro
lib: I fab: IV. v: 127.
Prestissimo

Violino Secondo.

1^{ter} Theil.

T.R.

Violino Secondo.

meza f *calando.*

p *pp* *f* *ff*

Fine

Alto Viola

Sittensdorf

Viola.

I^{ter} Theil

*Sinfonia I.
Larghetto.*

p

mf

p

mf

p

mf

p

mf

f

f

Allegro Vivace.

p

f

f

p

f

T. R.

f

Viola.

Viola.

I^{ter} Theil

*Menuetto
con Garbo.*

Alternativo.

Menuet: da Capo, poi

Coda.

Prestissimo.

Viola.

I^{ter} Theil

calando

p

meLO f

pp Allegretto

p

f

ff

Fine

T. R.

Bafo

Sinfonia.
I.
Larghetto.

Bassi.

I^{ter} = Theil

Violoncelli

Contra Bass

Allegro
e Vivace.

Bassi.

f Violoncelli

Contra Bassi.

pp

f

Violoncelli

Contra Bassi

p

cres

f

p

f

p

cres

f

Bassi

I^{ter} Teil

Menuetto.
con garbo.

Alternativo.

Coda.

Prestissimo.

Bassi.

Ter
L. = Thcil 5

mezo for:

calando

p

Allegretto

pp

Violoncelli

f

p

Contra Bassi

ff

f

Eleventh staff of music, bass clef, treble clef, notes, rests, and dynamic markings.

Twelfth staff of music, bass clef, treble clef, notes, rests, and dynamic markings.

Fine

N^o 19.

Larghetto

Sinfonia I.

I. Flauto Solo.

All^o Vivace

Solo

Menuetto con Garbo

Alternat.

Coda

Coda

Prestissimo

All^o *cal:*

No. 19
Larghetto.
Sinfonia. I.

Oboe. I.

U 150 1

Menuetto

Co'la
alternata

M.d.C.

T. R.

Oboe. I.

Prestissimo

Sinfonia II.

adagio non mol.

No. 20

mm. 6402.2682

all^o

T. R.

andante tacet

Oboe I.

Tempo di Menuetto.

alternativo

M. d. C.

Coda

Vivace ma non troppo

troppo presto

Pandantino

T. R.

Nº 19. *Larghetto.*
Sinfonia. I.

Oboe. II.

150 1

7
p
5
17
alle vivace
6
p
1
cres f
8
16
p
6
p
1
cres f
8
p
1
f
3
f

Menuetto
alternativo

8
f
1
1
2
2

Coda.

1
p

T. R.

Oboe II.

Prestissimo

12 10
p Cres f ff

ff

ff

all^{to}
p pp

p f

f

Adagio non mol.
Sinfonia II.
alle^{to} 20.

p Cres f ff

f f p

f

f

f p f

f

p Cres f

T. R. and: tacet.

1819.
Sinfonia
I.

Larghetto. FAGOTTO PRIMO

Menuetto con garbo.

Coda

Prestissimo.

TR

Adagio n̄ molto.
Sinfonia

II. *All_o p* *crs f ff*

Sol
f p f p f

Sol
p f

f p

f p f p

f p f p

f p f p

f

f

p

p f

TR

Larghetto *Nº 19.* *Fagotto II.*
Sinfonia I.

2150

allº e Vivace

Fagotto II.

Menuetto
Con Garbo

altern.

Coda

M. d. C.

Prestissimo

all^{to}
3

calan p pp

T R

Op. 19.
Larghetto
Sinfonia I.

Corno II. in C.

U 150

7
p
5
17

All^o vivace

6
p

8
cres f p f 16
p

f p

6 p 1 8
cres f p

1 8
f p cres f

Menuetto

8 8

Alternat:

5 1 8 1 1 1

M. d. C.

Coda

4

Prestissimo

12 1
p cres pps f

1 2
f f

T. R.

Corno II.

sfz sfz sfz sfz sfz sfz sfz

mf cal. *allegro* 3

f 16 f

mf

no. 20.
ada: non molto *in Bb*
Sinfonia II 
no. 64022632 *allegro* p *cres* f sf

3 3 8 p

f p 1

f

19 3 3

12 p f p f

1 p

p

p *cres* f T. R. *Andante. tacet.*

No. 19.

CLARINO PRIMO in C.

I^{ter} Theil

Sinfonia.
I.

7 1 2 5 1

Larghetto. p

17 1

Alto Vivace.

2 2

14 15

29 2 2

e 14 15

Meno Tacet

p cres f

Prestissimo.

8 10

f p cres

f ff

3 31

mezo f calando

1 4

pp Allegretto

16

no 14.

CI, 17f

CLARINO SECONDO in C.

I^{ter} Theil

Sinfonia.
I.

7 1 2 5

Larghetto. p

17

2

All. Vivace

2

14

29

14

2

8

Prestissimo.

10

21

Allegretto

4

16

Momento Tacer

mezo f calando

No. 19.

TIMPANI in C.

Ter Theil 1

Sinfonia.

7 1 2 5

Larghetto *pp*

1 17 1

pp

3 3

pp

All. e Vivace.

14 1 15 1 1 29

pp

3 3

pp

14 15

pp

Menuetto Tacet

Prestis:

12 Tasto Solo

ff: semp:

ff: semp:

3 3 32

ff: semp:

1 2 3 4 5 6 7 8 9 10 11 12 13 14

f *mezo f* *calando* *p* *pp* *ad libitum*

4 16

pp

Allegretto.

pp