

Endler, Johann Samuel (1694-1762)

BRD DS Mus.ms.1213/6

D. #. / SINFONIA. / á / 2. Clarini. / Timbale. / 2. Violini. / Viola. /
et / Basso. / di / JSEndler. / [Incipit] /

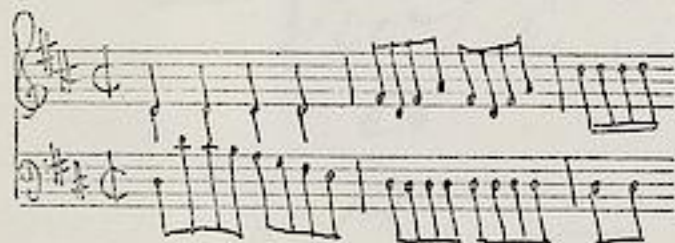

Allegro ♩ - Menuet 1, 2,
 $\frac{3}{4}$ - Bourée 1, 2 ♩ -
Passetemps 1, 2 $\frac{3}{8}$ -

Autograph 1758.

35 x 25 cm.

WZ: DS 1.

9 St.: vl 1(2x), 2, b(3x), clar 1, 2, timp.

je 1 Bl.

vla fehlt.

1 b-St.bez.

Auf der Innenseite des Titelblatts gleichlautender Titel
(ohne vla!) mit Zusatz: Crañigstein, den 16. Apr: 1758.

3080 1213⁶

Sinfonia.
D. #.

SINFONIA.

2. Clarini,
Timbale,
2. Violini,
Viola, *Ms. ed. 1777*
et
Basso.

*Di
Händel.*

pu. (9) u

Großherzoglich
Hessische
Hofbibliothek

Concertino in G. Op. 1758.

Allegretto.

Cassa.

et

2. Violini.

Timpani.

2. Clarini.

a

SENFONIA.

F.

#.

12136

Violino I.

Allegro.

Mouvet

alternativo.

Herzogliche
Hessische
Hofbibliothek

Bourée.

Bourée.

1. *alternativ.*

Four empty musical staves, consisting of two treble clef staves and two bass clef staves, located at the bottom of the page.

12136

Violino Primo

2

Alegro

Herzoglichen
Landesbibliothek

Bouree

Bourée

1213⁶

Violino 2. 3

Allegro.

Menuet

Großherzoglichen
Hessische
Bibliothek

Bourée

Bourée

Four empty musical staves at the bottom of the page, indicating the end of the written music on this page.

12136
Allegro.

Basso.

4

Kurfürstliche
Hessische
Hofbibliothek

Pouree

Pourde

1213⁶

Basso.

5

Allegro.

Großherzogliche
Hessische
Bibliothek

Bourée.

Bourée

Four empty musical staves at the bottom of the page, intended for further notation.

12136

Basse.

Allegro.

Großherzogliche
 Hessische
 Hofbibliothek

Bourée

Bourée

altern:

Raffetempo

1213^b

D. Clarino 1.

7

Allegro.

Menuet.

Deuxes.

Großherzogin
Kassische
Bibliothek

Raffetempo.

1. 

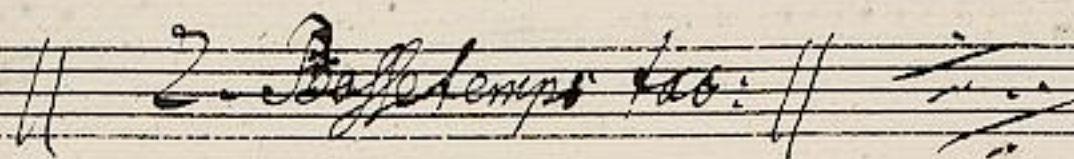
2. *Raffetempo* *tas:* 

1213⁶

D.

Clarinete

2.

8

Allegro

pian

pian

Menuet

Soli.

Bourée

2. Bourée. Adet.

Gründerverein
Hessische
Hofbibliothek

Passetempo

2. dar: //

1213⁶

Timbale.

9

Allegro.

Moments.
altern:

Bourée.

Herzoglich
hessische
Hofbibliothek

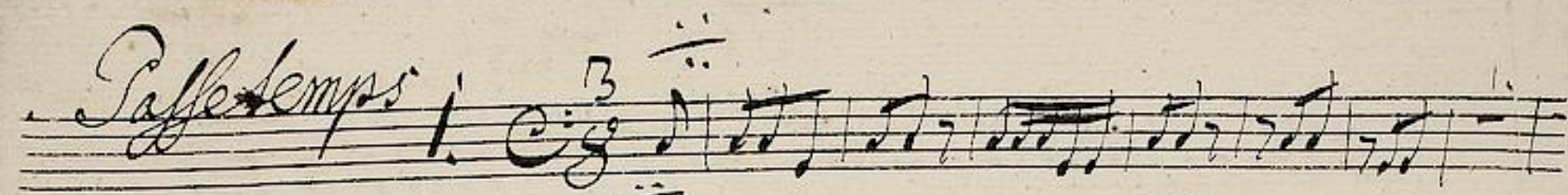
Allegro tempo | 

|| 2. *fac.* || 