

4 Mus. pr.
14176
14 Einb.

Bayerische
Staatsbibliothek
München

Viol. II

Sinfonie
a
Grand Orchestre
composée par
F. KROMMER.

Oeuvre 12^{me}

N^o 1105.

A Offenbach sur le Mein, chez Jean André
Prix L 2, 45 Kr

244 a

1.

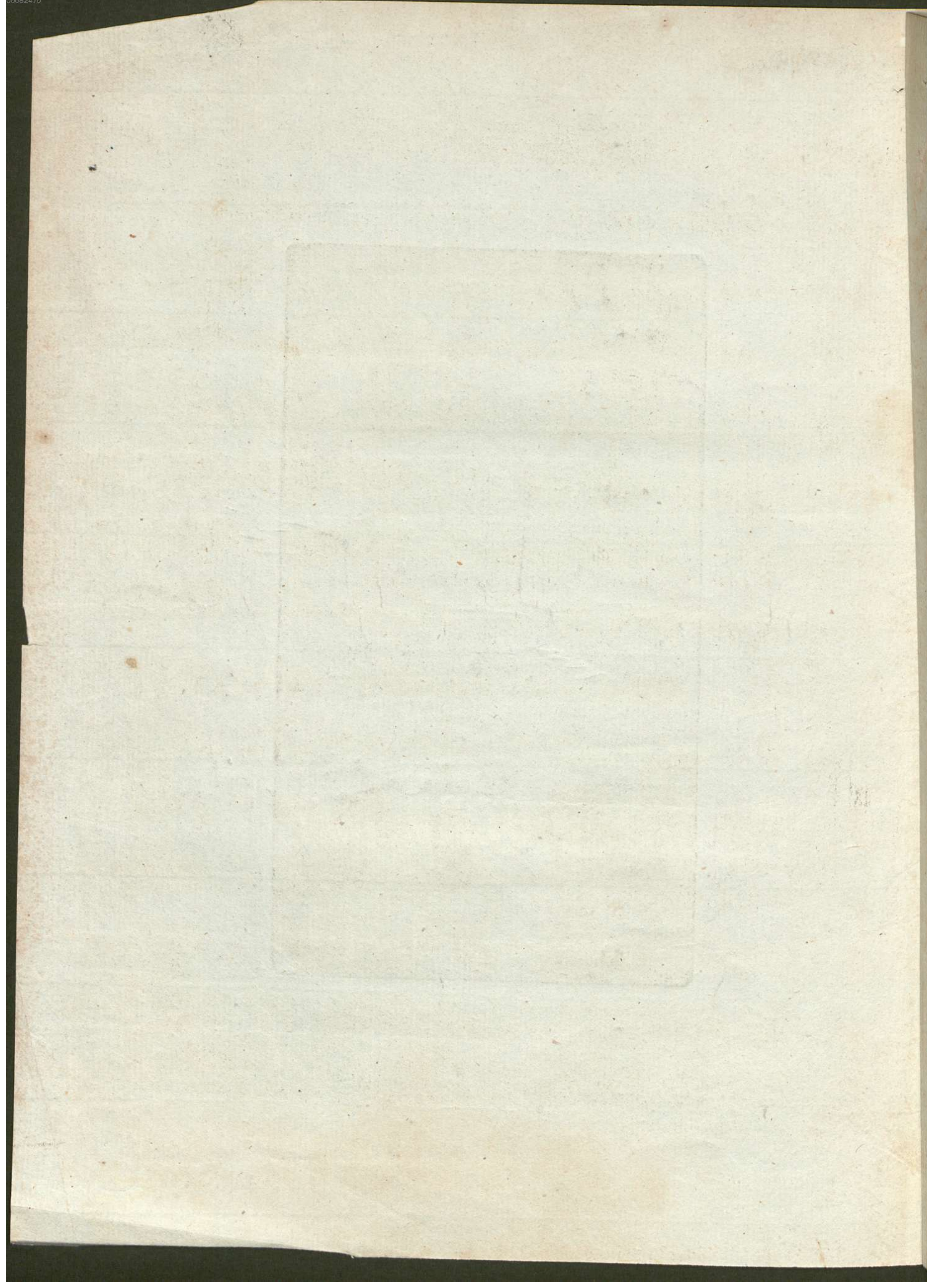

SINFONIA *Adagio*

Allegro Vivace

VIOLINO PRIMO

p
f
p
ff
p
f
p
p
p
f
fz
fz
fz
f

VIOLINO PRIMO

Andante

Allegretto

Menuetto

Trio

Rondo

Allegro affai

VIOLINO PRIMO

4 Mus. pr.

1476

KROMMER Op. 12.

VIOLINO SECONDO

Staatsbibliothek
München

1

Adagio

SINFONIA

Allegro
Vivace

V.S.

2

VIOLINO SECONDO

VIOLINO SECONDO

Andante

Mennetto

Trio

Rondo
Allegro affai

VIOLINO SECONDO

Handwritten title or text at the top of the page, possibly a page number or title, which is mostly illegible due to fading.

KROMMER op 12

VIOLA

1

SINFONIA

Adagio

Allegro Vivace

V.S.

3

VIOLA

Andante

1 *p*

Menuetto
Allegretto

1 *f*

1 *f*

Trio

p

M.D.C.

Rondo

Allegro *affai*

p

f *ff* *p*

2 *f*

p

2 *f*

VIOLA

4^o Mus. pr.
14176

KROMMER op 12

BASSO

1

SINFONIA

Adagio

4

V. S.
1106

BASSO

Andante

Menuetto
Allegretto

Trio

Rondo
Allegro affai

M.D.C.

SINFONIA

Adagio

5.

Andante

Romanza

7 16 7 16

Menuetto

Solo

Allegretto

Trio

9

M.D.C.

Allegro affai

Rondo

32

FLAUTO

3

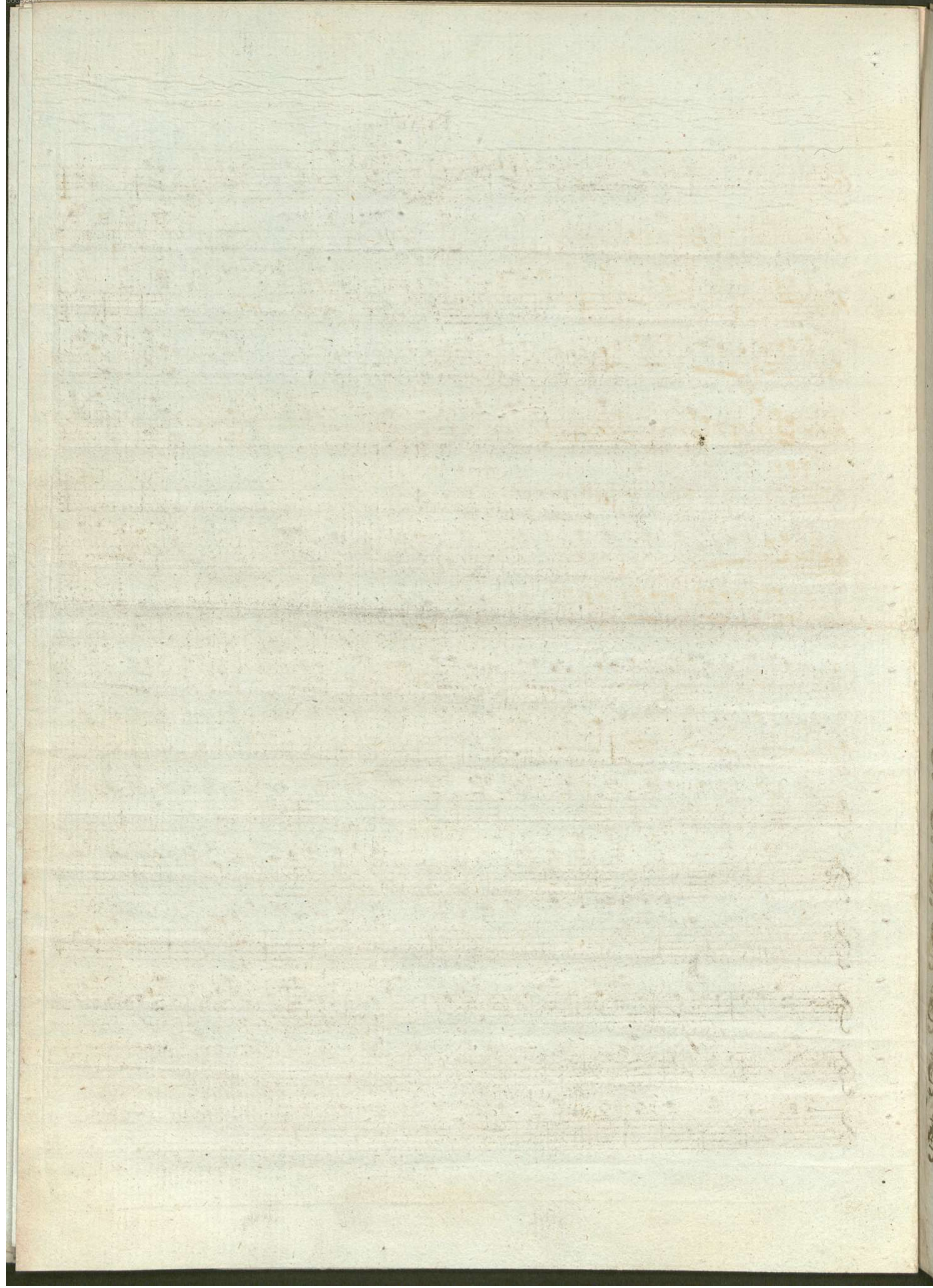

4 Mus. pr.

14176

KROMMER, op. 12.

OBOE PRIMO.

Adagio.

SINFONIA.

6.

Romanza. *Andante.*

Mennetto *Allegretto.*

Trio.

Rondo *Allegro affai.*

OBOE PRIMO.

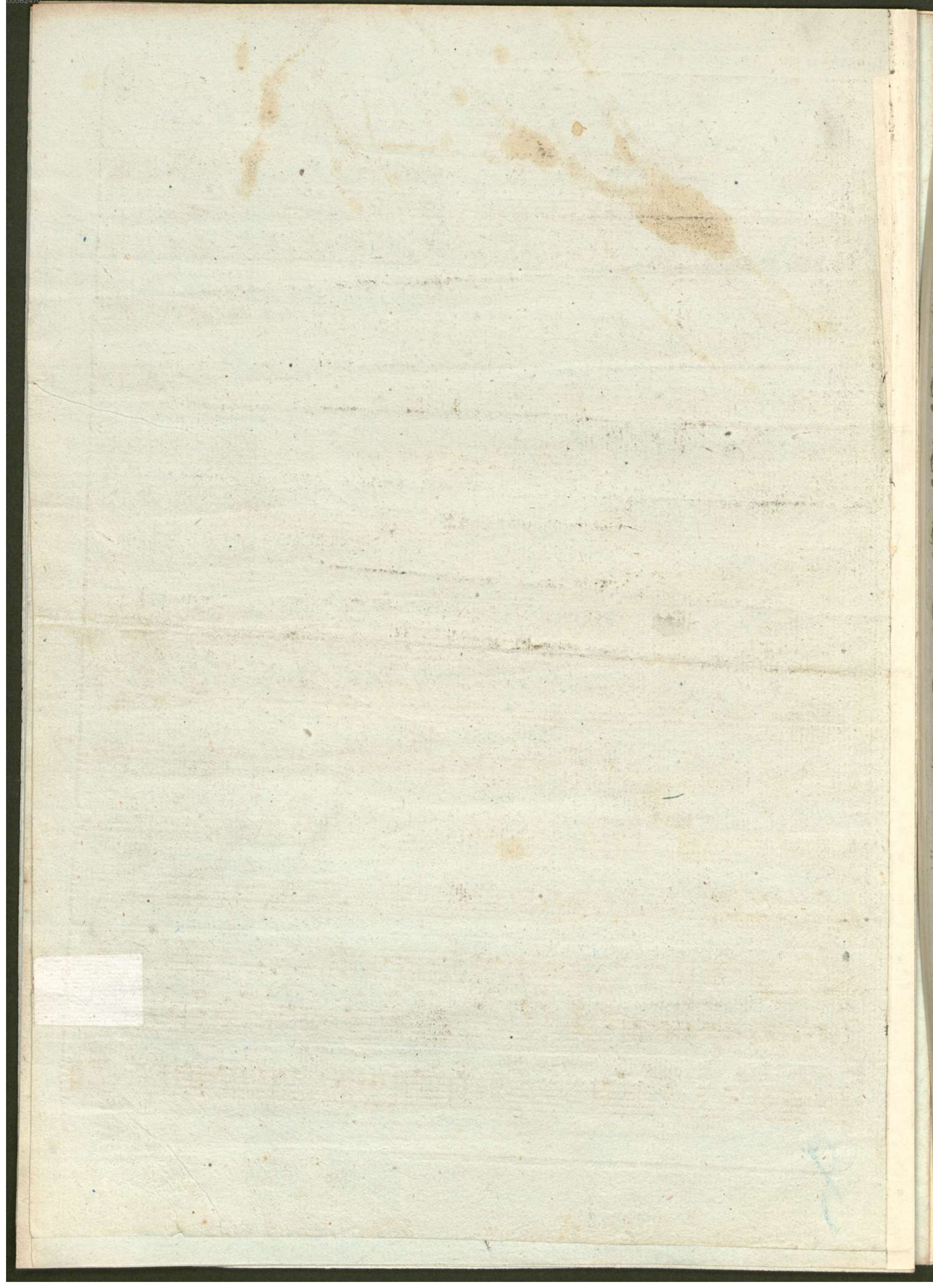

14 176

KROMMER, op. 12.

OBOE SECONDO.

Adagio.

SINFONIA.

Handwritten blue mark resembling a stylized '4' or '7'.

2

Andante.

OBOE SECONDO.

Romanza.

Menuetto
Allegretto.

Trio.

Rondo.
Allegro affai. 32

OBOE SECONDO.

3

SINFONIA. Adagio.

g.

Romanza
Andante.

Menuetto
Allegretto.

Trio.

Rondo
Allegro affai.

FAGOTTO PRIMO.

3

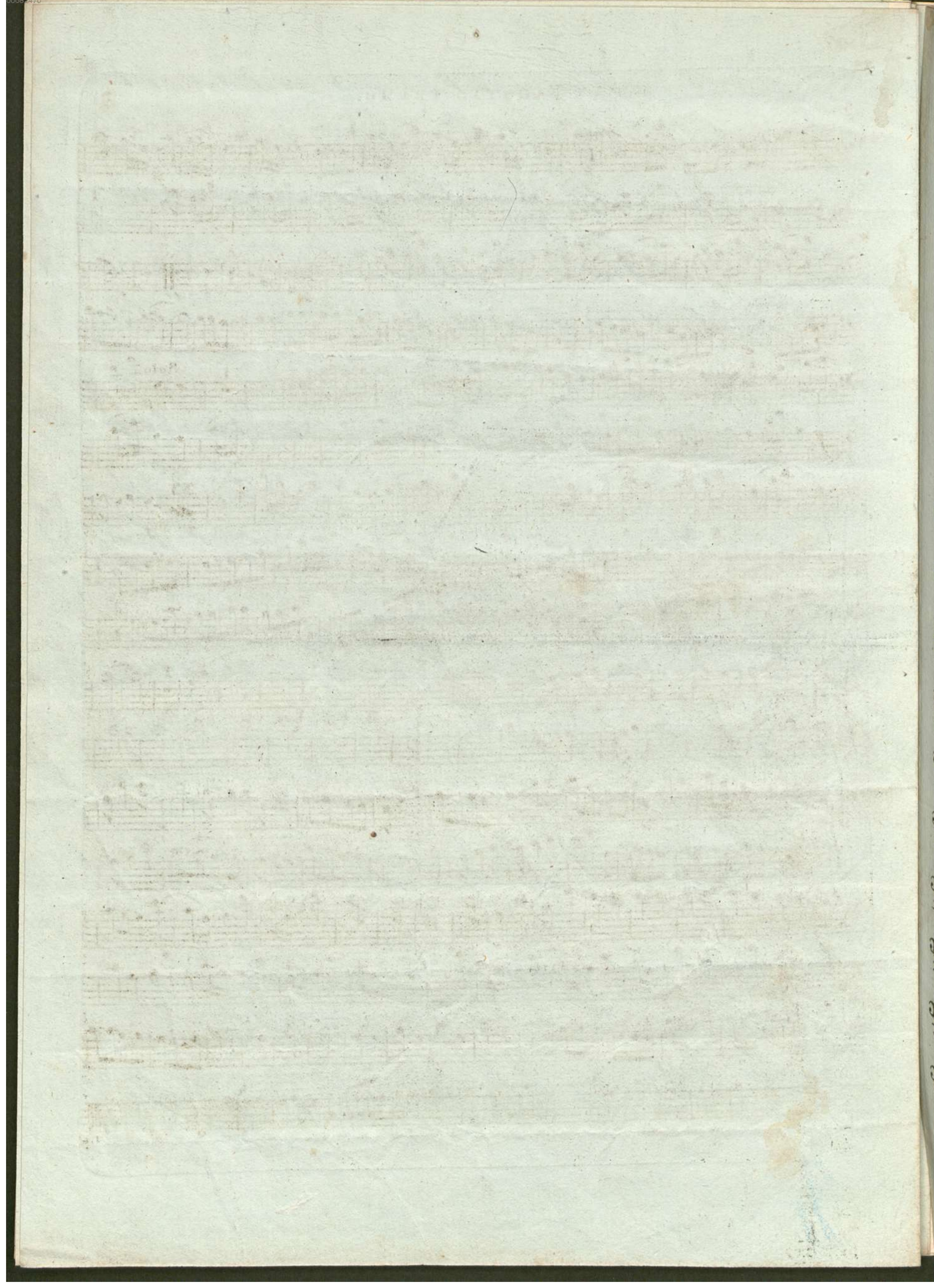

4 Mus. pr.
14176

KROMMER, op. 12.

FAGOTTO SECONDO.

Bayrische
Staatsbibliothek
München

Adagio.

1

SINFONIA.

9.

Andante.

Menuetto.

Trio.

Rondo Allegro affai.

FAGOTTO SECONDO.

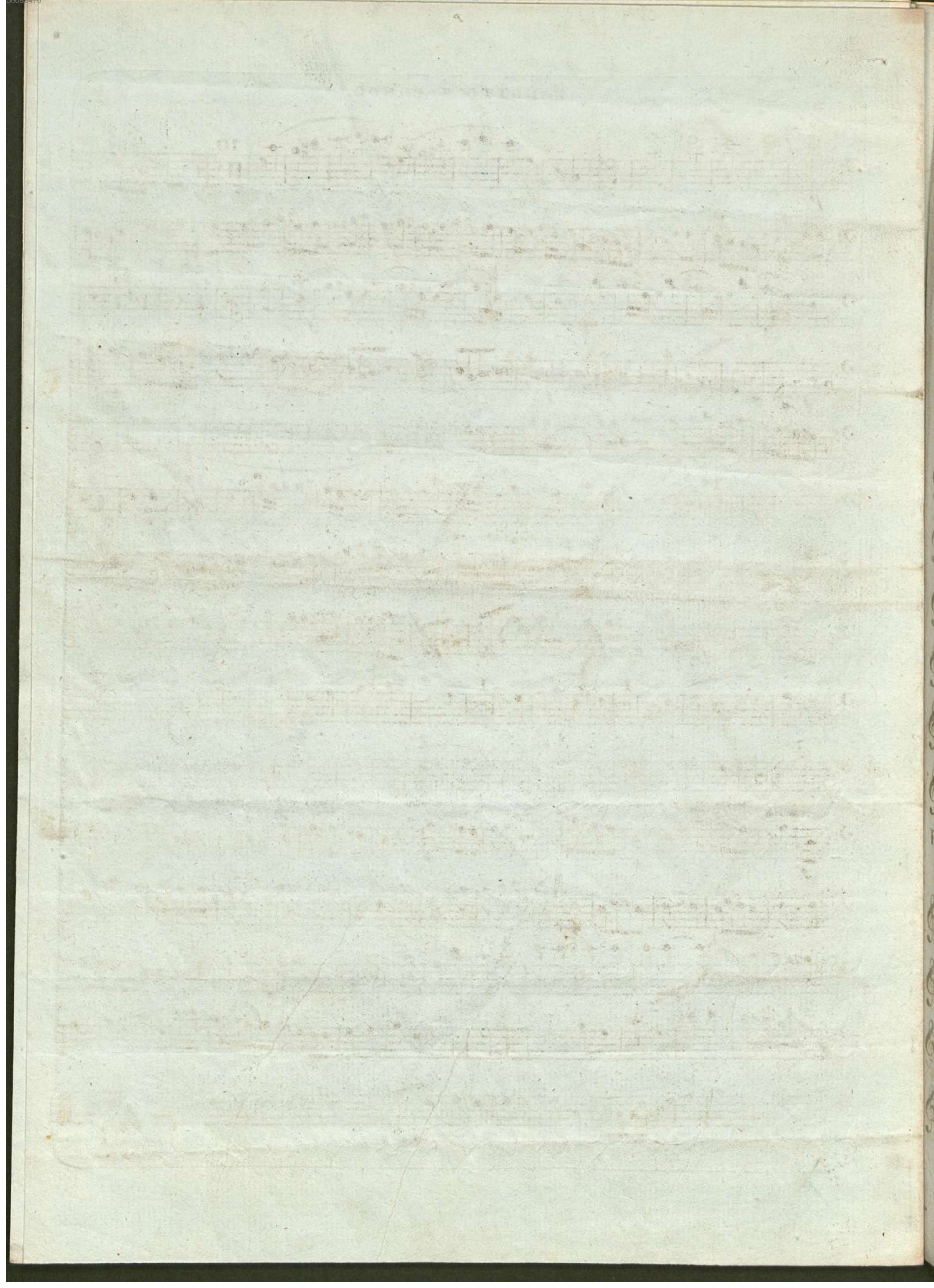

4 Mus. pr.
4 Mus. pr.
14176

KROMMER, op. 12.

CORNO PRIMO in F.

Bayerische
Staatsbibliothek
München 1

Adagio.

SINFONIA.

Romanza
Andante.

in B basso

10

Menuetto. *in F Solo*
 Allegretto. *f*

Trio. *p*

Rondo. *f*

Mus. pr.
14176

Bayerische
Staatsbibliothek
München 1

KROMMER, op. 12.

CORNO SECONDO in F.

Adagio.

SINFONIA.

Romanza in B basso.
Andante.

11.

Menuetto
Allegretto.

Solo *f* 1 1

1 10 *f*

4 *p* *f* M.D.C.

p 5

Rondo.

32 *f* 2 6 1 1

20 *p*

18 5

15 6 1 1 9

8 36 *f* 2 6

1 1 6 *p*

9 *p*

7

2 *p*

1 1 *p*

f *f*

4^o Mus. pr.
14176

1731.

Bayerische
Staatsbibliothek
München 1

KROMMER Op. 12.

CLARINO PRIMO in C.

Adagio

SINFONIA

Vivace

Andante

Menuetto

Allegro affai

Rondo

12.

4^o Mus. pr.
14176

1731

Bayerische
Staatsbibliothek
München

KROMMER Op. 12.

CLARINO SECONDO in C

SINFONIA

Adagio
6 6 5

Vivace
15 f 23 14 17 12 45 3 18 11 2 30 5 9

Andante
1 16 6 2 1 5 43

Menuetto
1 6 7 12

Trio tacet M. D. C.

Allegro affai
32 12 44 4 17 4 80 2 12 f 57 9 3 21 3

13.

Adagio

SINFONIA

Vivace 15

Andante

Menuetto

Trio tacet M. D. C.

Allegro affai

14