

1

Handwritten signature or mark.

à M^{me} COUVREUR et M^{lle} PRENPAIN

OPÉRA BOUFFE d'HERVÉ
LE

PREMIER FAUSSE

2
Petites Fantaisies

MOSAÏQUES
pour le Piano sans octaves

PAR

J. L. BATTMANN

Op. 306
N° 1

Prix 6^s
12⁷/₈ Sgr^t

DU MÊME AUTEUR:

6 petites fantaisies sans octaves sur GENEVIEVE DE BRABANT.
6 petites fantaisies sans octaves sur HAMLET... & Transcriptions faciles sur LA FLÛTE ENCHANTEE.
6 fantaisies sans octaves sur les CHANSONS ESPAGNOLES d'YRADIER. (Chaque fantaisie 3^s)

Transcriptions faciles sur MIGNON, LOÏE DU CAIRE, LE BARBIER DE SÉVILLE, DON JUAN,
GISBAUX LÉGERS, PEAU D'ÂNE etc. Chaque 5^s
(Voir au catalogue ci-contre.)

Paris, au MÈNESTRÉL, rue Vivienne 2 bis HEUGEL et C^{ie} éditeurs.
Propriété pour la France et l'Étranger.
Dépôt FÜRSTNER à Berlin Französische Strasse. 49.

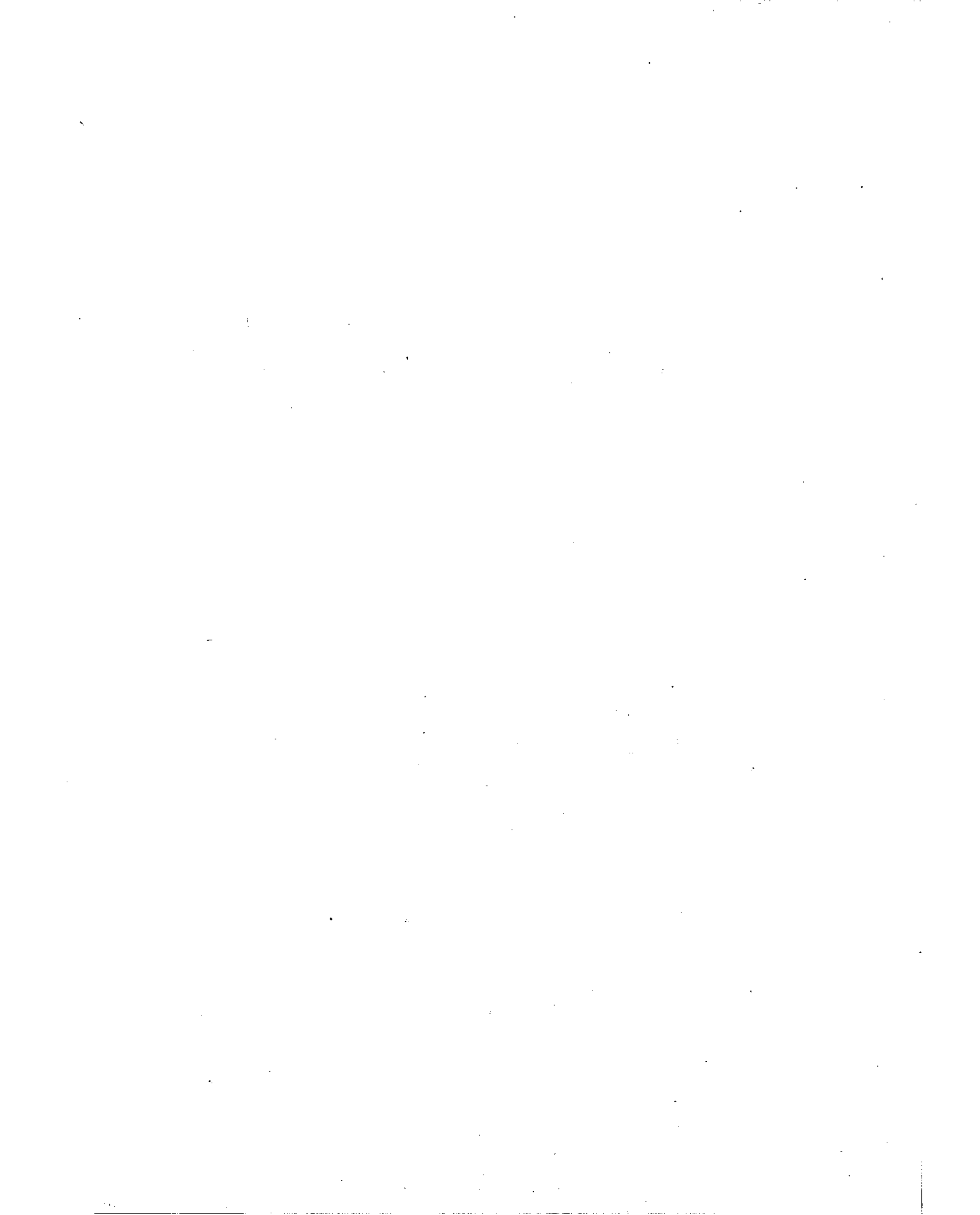

PETIT FAUST

DEUX
PETITES FANTAISIES

OPÉRA BOUFFE

POUR
PIANO SANS OCTAVES

MOAÏQUES.
N° 1.

DE
HERVÉ.

J. L. BATTMANN.

OP. 306.

Prix: 5^f.

à Madame COUVREUR

Allegro..

INTRODUCTION.

HYMNE.

4

Allegro.

RONDEAU DE MÉPHISTO (Valse)

