

# XII FANTASIE

à Tre

*Due Violini e Violoncello o Cembalo*

Di

## GIUSEPPE VALENTINI

### OPERA TERZA.

Edition Corrigée trez Exactlyement sur la Partition par Estienne Roger.

*A. AMSTERDAM*

Aux depens D'ESTIENNE ROGER Marchand Libraire

*& Michel Charles Le Cene*

*V<sup>m</sup> 7-1127*

N<sup>o</sup>. 92

Violino Primo

1

FANTASIA I

*Euga*

*Adagio*

*Allegro*

*Piano*

*Adagio*

*Piano*

*Forte*

*Piano*

Violino Primo

*Allegro*

*Piano*

*Piano*

*Piano*

*Piano*

*Forte*

*Piano*

*Piano*

**FANTASIA II**

*Adagio*

*Piano Forte Piano Allegro Assai*

*Piano*

*Piano*

*Piano*

*Piano*

*Piano*

*Piano*

Violino Primo

Adagio

Piano

Allegro

92.

# FANTASIA III

*Adagio* *Piano*

*Allegro*

*Piano* *Forte* *Piano* *Forte*

*Piano* *Forte*

*Piano* *Allegro*

*Piano* *Allegro*

Violino Primo

FANTASIA IV

*Largo*

*Piano*

*Presto* *Piano* *Forte*

*Piano*

*Forte*

*Adagio* *Piano*

*Violino Primo*

*Allegro*

**FANTASIA V**

*Allegro*

*Piano*

*Forte*

*Piano*

*Forte*

*Adagio*

*Piano* *Forte* *Piano*

*Allegro*

*Piano* *Forte*

*Violino Primo*

7.

FANTASIA VI

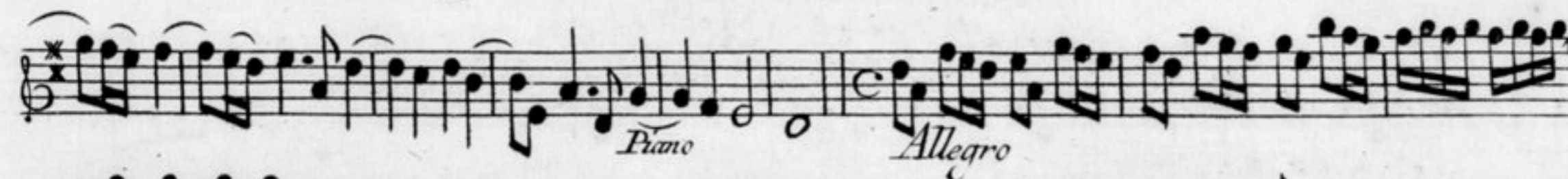

92.

Violino Primo

*Adagio*

*Piano* *Presto*

*Piano*

FANTASIA VII *Allegro*

*Piano*

*Forte*

*Piano*

*Adagio*

Violino Primo

Violino Primo

FANTASIA VIII

*Presto*

*Piano* *Forte*

*Adagio* *Forte* *Piano*

*Allegro*

*Ada. e Piano* *Allegro*

*Piano* *Forte*

*Piano* *Da Capo*

# FANTASIA IX

*Allegro*

*Piano*

*Andante*

*Piano Forte*

*Piano Presto*

*Piano Forte Piano Forte Piano*

*Forte Piano*

# FANTASIA X

Grave Piano Forte Piano Forte

Piano Allegro

Piano Forte

Piano Forte

Piano Forte

Piano

Forte

Forte

Andante

Piano Allegro Assai

Forte

Forte

Forte

Violino Primo

FANTASIA XI *Andante*

*Adagio* *Piano* *Forte* *Piano*

*Forte Piano* *Allegro*

*Piano*

*La Sampogna*

# FANTASIA XII

*Adagio* *Piano* *Forte*

*Piano*

Violino Primo

Adagio Piano Allegro Piano Forte Piano Forte

Piano Forte Piano Forte Piano Forte

Piano Forte Piano Forte Piano Forte

Forte Piano Forte

Grave Piano

Allegro

Piano Adagio