

Sonata à deux flûtes et basse

op. 4 / 5

Gottfried Finger
(1660-1730)

Adagio

4 Presto

9

6 6 6

14 **Adagio**

17 Allegro

21

25

29

33

37

42 **Adagio**

7 6 7 6 7 6

48

7

54

6

60

7 6 7 6 7 6 7 6 6 6 6 6 43

65

p 7 6 7 6 7 6 7 6 6 5 43

70 **Allegro**

#

76

#

81

86

6

91

6 6 6 6 6 6 6 6 6 4 3 5

Sonata à deux flûtes et basse

Flûte 1

op. 4 / 5

Gottfried Finger
(1660-1730)

Adagio

Presto

Adagio

Allegro

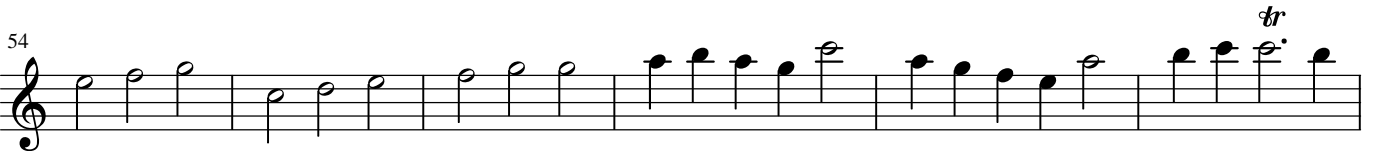
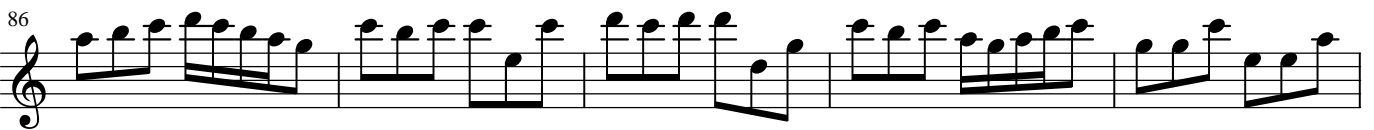

Adagio**Allegro**

Adagio**Allegro**

Sonata à deux flûtes et basse

Violoncello

op. 4 / 5

Gottfried Finger
(1660-1730)

Adagio

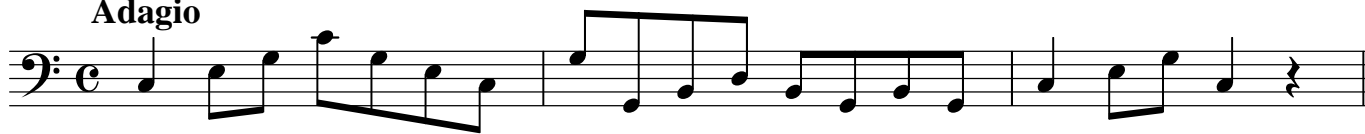

4 Presto

9

14 Adagio

17 Allegro

21

25

29

33

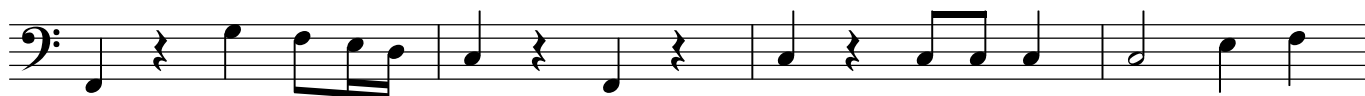

37

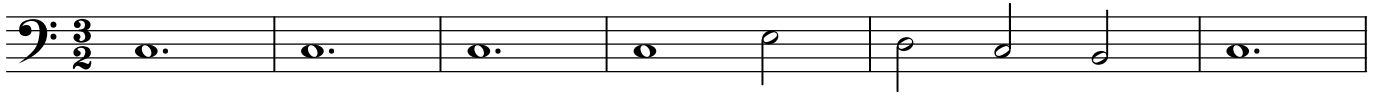

42 **Adagio***p*70 **Allegro**