sV11
221
W 64g

664

Gigue.

Henri Wieniawski, Op. 23.

Allegro giusto ma moderato.

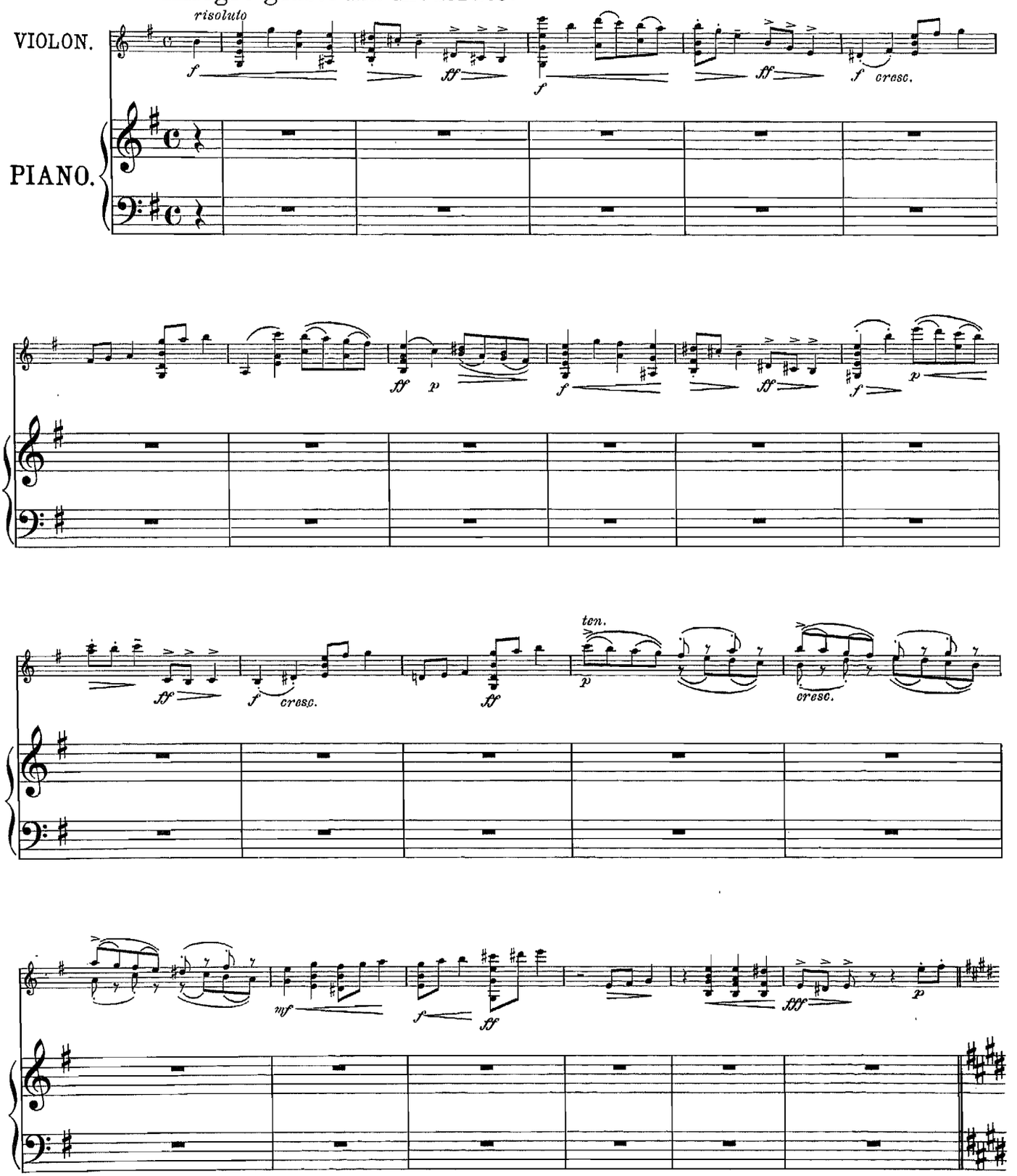

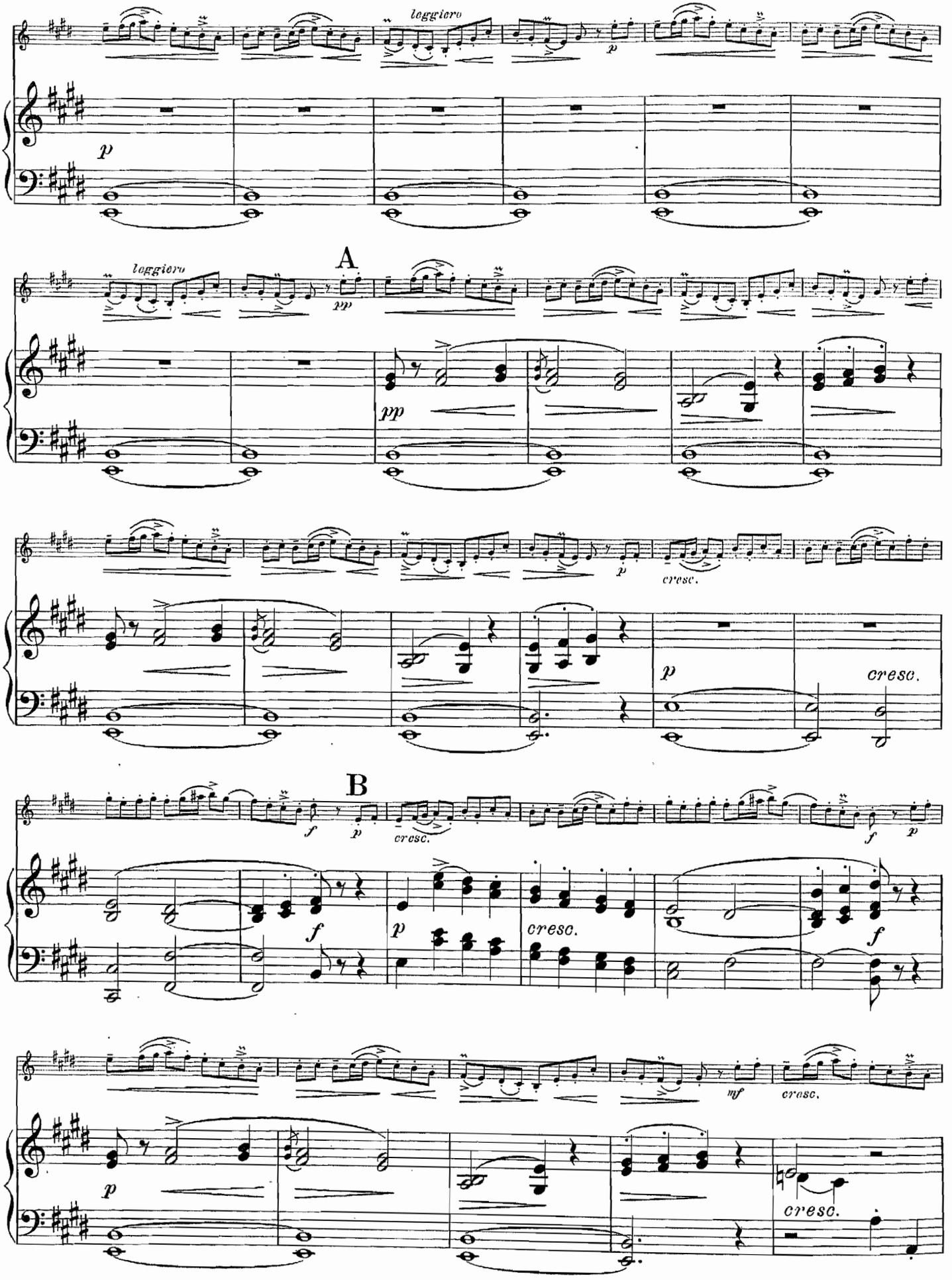
leggiero
p
A
leggiero
pp
pp
cresc.
p
cresc.
B
f
p
cresc.
f
p
cresc.
f
mf
cresc.
p
cresc.

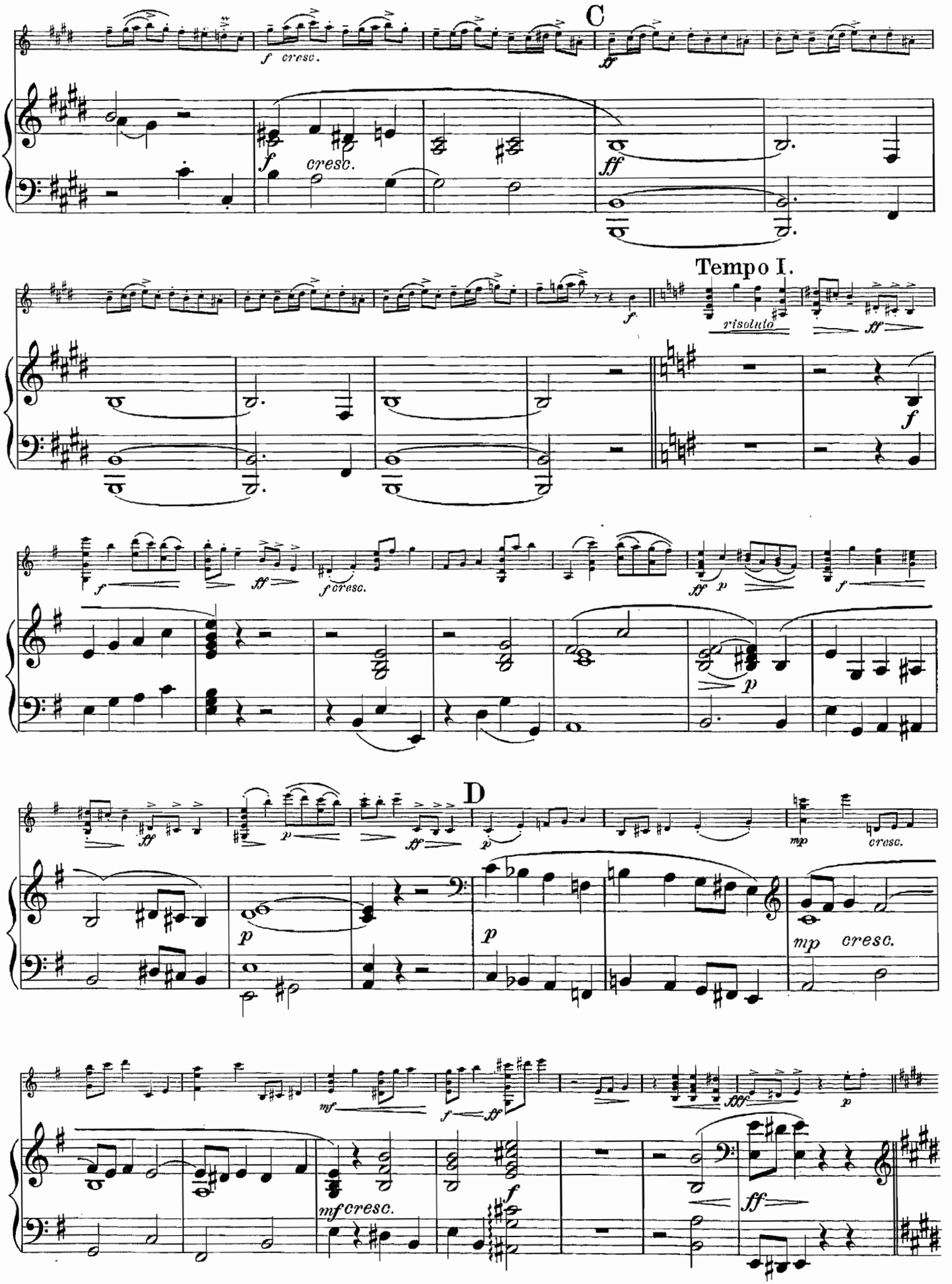
C
f cresc.
ff
Tempo I.
risoluto
f
ff
f cresc.
p
D
mp
cresc.
mf
mf cresc.
fff

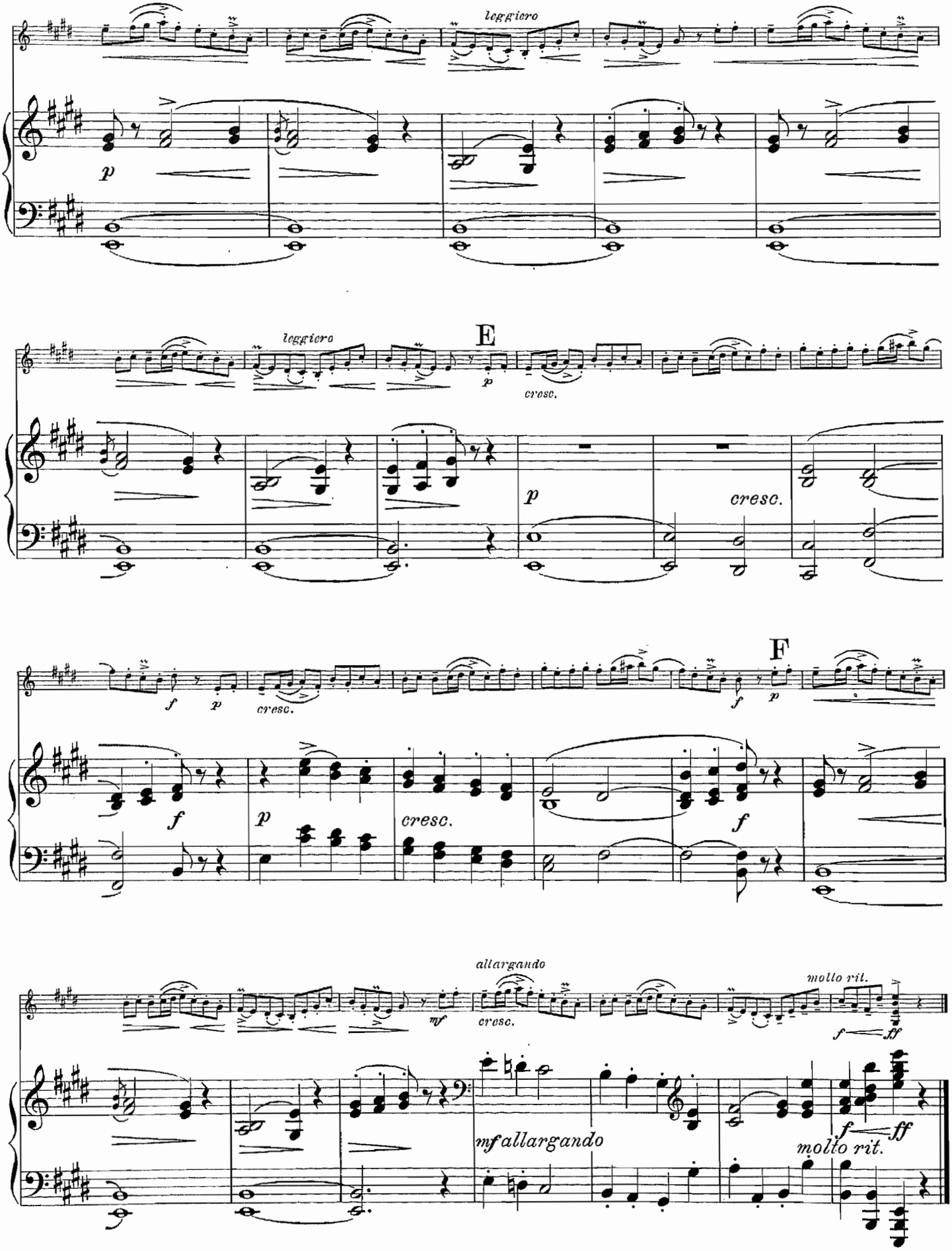
leggiero
p
leggiero
E
p
cresc.
p
cresc.
f
p
cresc.
F
f
p
cresc.
f
allargando
mf
cresc.
molto rit.
f
ff
mf allargando
f
ff
molto rit.

Fantaisie Orientale.

Henri Wieniawski.

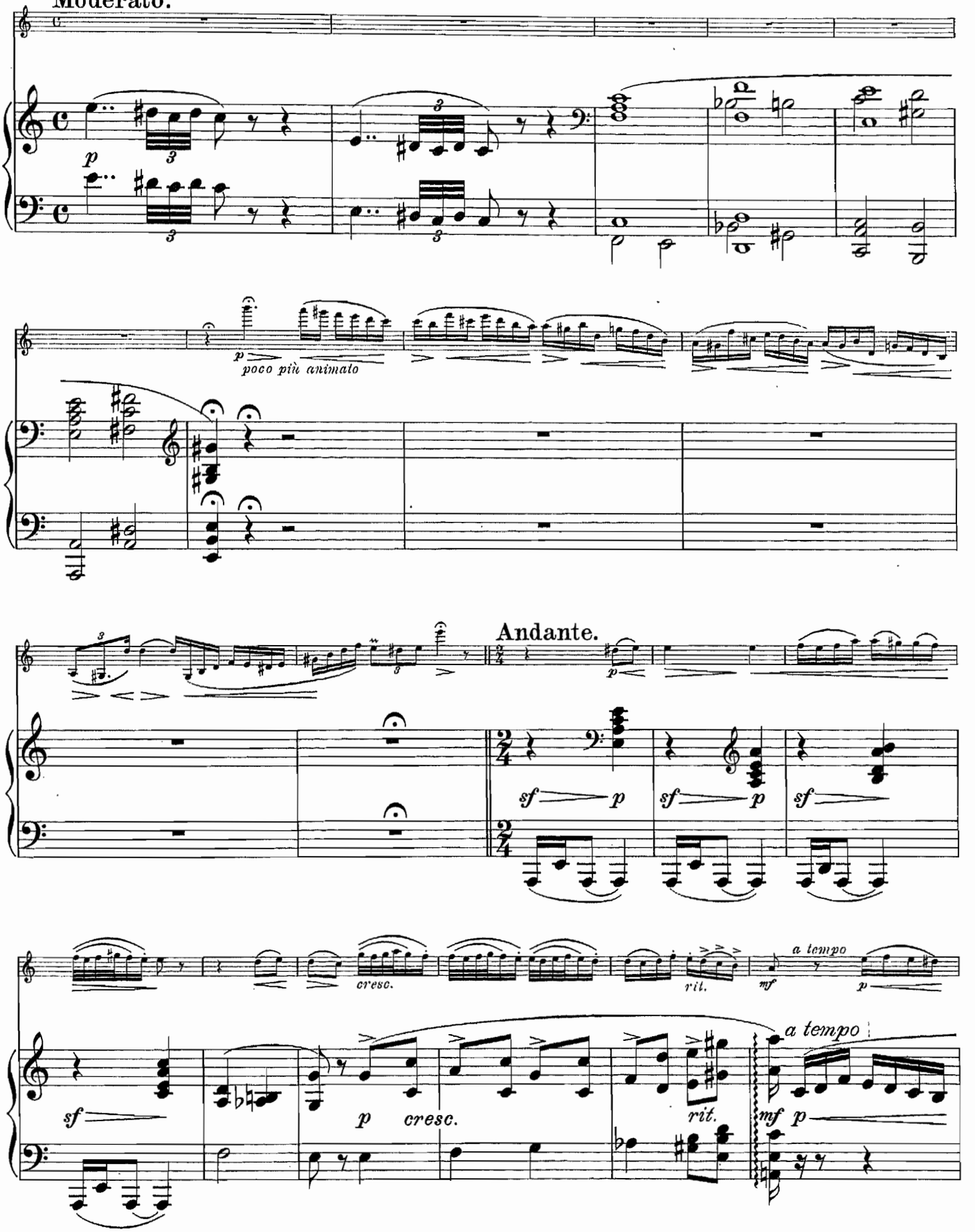

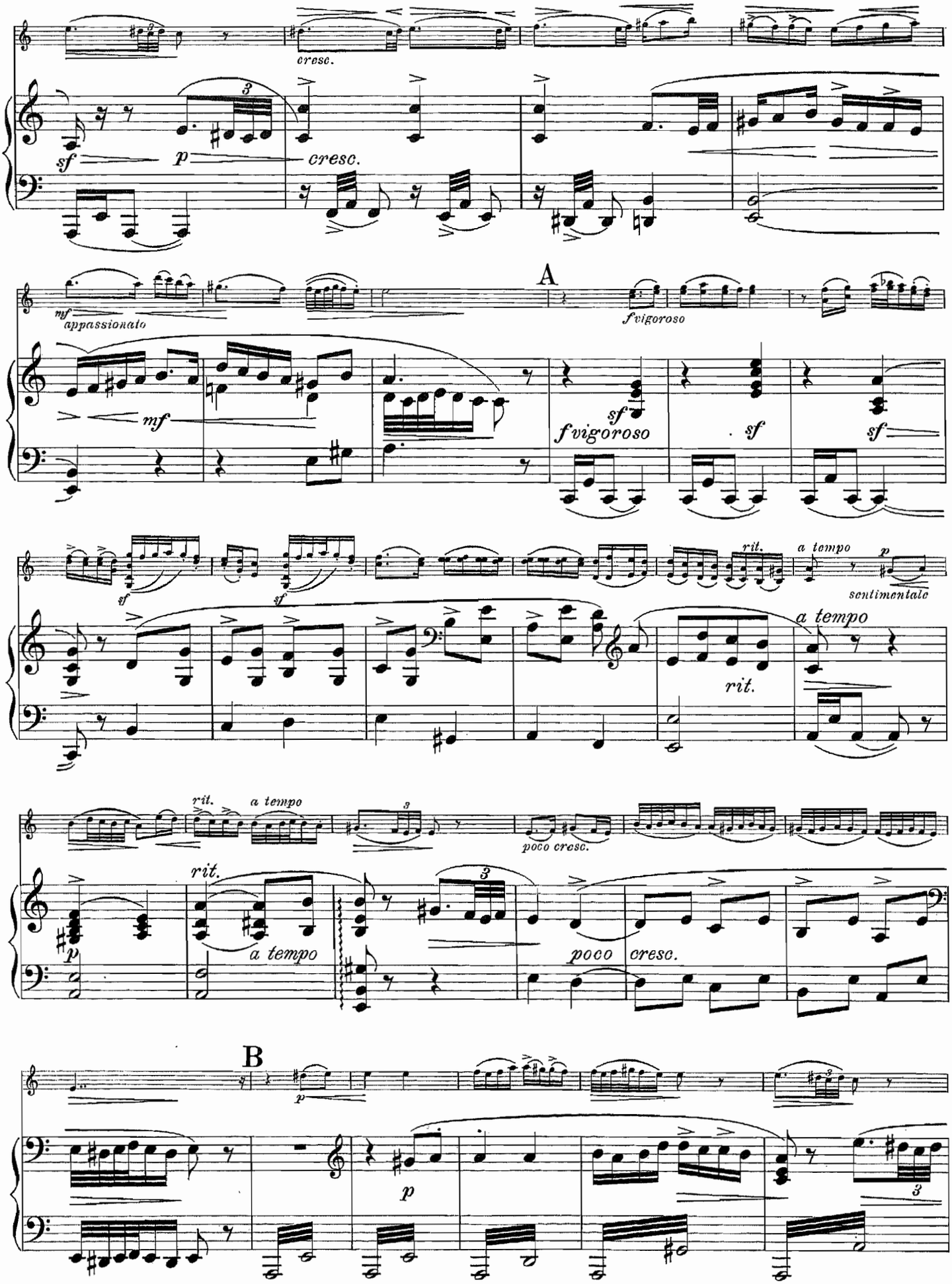
cresc.
sf
p
cresc.
A
mf
appassionato
mf
sf
f vigoroso
sf
f vigoroso
sf
sf
sf
sf
rit.
a tempo
p
sentimentale
a tempo
rit.
rit.
a tempo
poco cresc.
rit.
p
a tempo
poco
cresc.
B
p
p

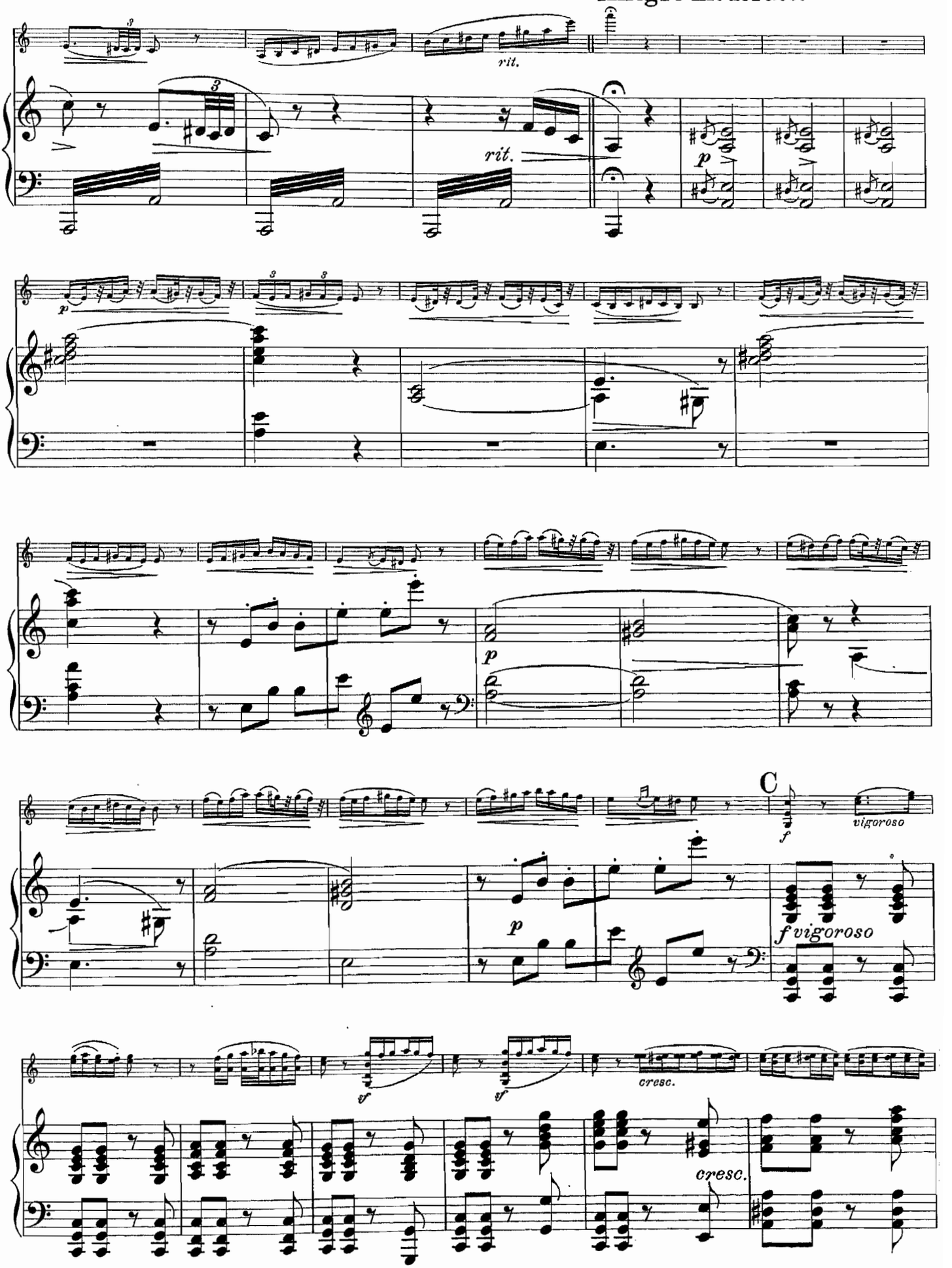
rit.
rit.
p
p
p
C
f
vigoroso
p
f vigoroso
sf
sf
cresc.
cresc.

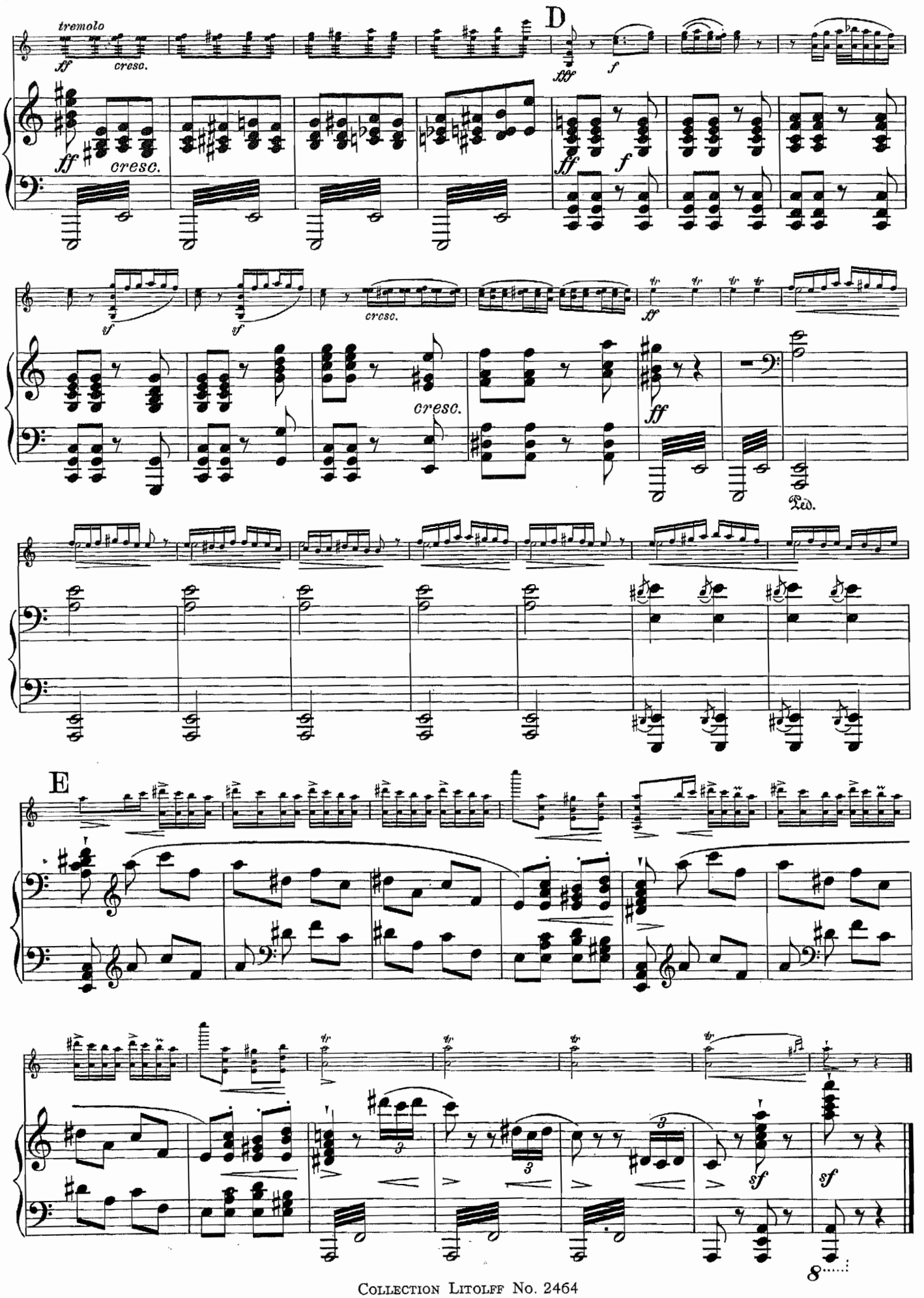
tremolo
ff
cresc.
D
fff
f
sf
cresc.
ff
Ped.
E
sf
8