

QUATUOR
Brillant
pour

Flûte, Violon, Alto & Violoncelle

composé et dédié à Monsieur

Merman William Mertens
à Londres

par

F. E. FESCA.

Op. 37.

Prix 6 Francs.

Bonn & Cologne

chez N. SIMROCK.

Propriété de l'éditeur.

2270.

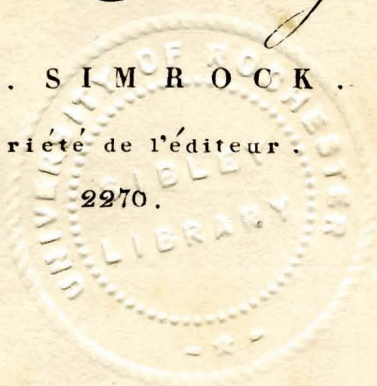

Quarterly Report of the Board of Directors
for the year ending December 31, 1920

General Statement of Assets and Liabilities

Statement of Income and Expenses

Statement of Retained Earnings

Statement of Dividends

Statement of Cash and Cash Equivalents

Statement of Investments

Statement of Real Estate

Statement of Other Assets

Statement of Other Liabilities

Statement of Other Income

Statement of Other Expenses

Statement of Other Earnings

Statement of Other Losses

Statement of Other Items

M 462
F 413.1

183

109

567561

Flauto.

Allegro $\text{♩} = 112$

F. E. FESCA
QUARTETTO
Op. 37.

3.

2/29/52
Stuckert, Hagner

- Trills (tr) in the first few measures.
- Dynamic markings: *f* (forte), *p* (piano), *dimin* (diminuendo), and *dol* (dolcissimo).
- Articulation: slurs, accents, and fingerings (1, 2, 3).
- Rehearsal marks: '1' and '2' above the staff.
- Ending: A double bar line followed by a repeat sign and a final *f* dynamic marking.

2270

V. S.

184

4.

Flauto .

- Staff 1: *p dol* (piano, dolce) and *dim* (diminuendo).
- Staff 2: Continuation of the melodic line.
- Staff 3: Continuation of the melodic line.
- Staff 4: *f* (forte).
- Staff 5: *p* (piano) with triplets (3).
- Staff 6: Continuation of the melodic line.
- Staff 7: *tr* (trills).
- Staff 8: Continuation of the melodic line.
- Staff 9: *dol* (dolce) with first finger (1) markings.
- Staff 10: *f* (forte).
- Staff 11: Continuation of the melodic line.
- Staff 12: *p* (piano).

Flauto .

185
5.

186

6.

Flauto .

Andantino .

$\text{♩} = 76.$

Flauto.

Flauto .

Scherzo
Vivace .

$\text{♩} = 69$
4/4
p

115
Flauto .

187
9

Trio. $\text{♩} = 66$
2
dol

2
pp

1

pp

dim

Scherzo D. C. senza
replica ed allora ancora
una volta il Trio .

Flauto.

Rondo
Allegro.

$\text{♩} = 112$

117
Flauto .

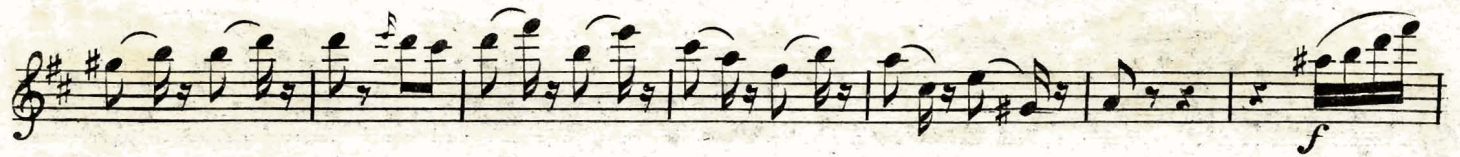

Flauto .

119
Flauto .

9

R-32
(189)-3