

Graupner, Christoph (1683-1760)

BRD DS Mus.ms 466

(VIII) Partien/Auf das Clavier bestehend in/Allemanden, Couranten, Sarabanden, /Giquen etc./Verfertigt und dem Durchlauchtigsten/Fürsten und Herrn/Herrn Ernst Ludwig/Regierenden Land Grafen Zu Heßen und/Fürsten Zu Herßfeld Grafen Zu Catzen Elnbogen, /Dietz, Ziegenhain, Nieda, Schaumburgk, Ißenburgk/und Büdingen etc./Meinem Gnädigsten Fürsten und Herrn/Unterthänigst Dedicirt Von/Christoph Graupner/Hochfürstlichen Capellmeistern/Zu/Darmstadt/Erster Theil/

Ms.ca.1720.

33 x 19,5 cm.

pf: 2 Bl., 81 S.(unvollst.).

Alte Sign.: 4209/1.

Kopie des Drucks von 1718.

*Handr. 1995 (L. Ceretti) → Mus 6743
Cf. Nr. 4 u. 6) Bd 3*

Die einzelnen Sätze sind durchnummeriert (1-51).

GWV 101 - 108

folgt Bl.2

Landes-Bibliothek
Mus. ms.
466
Bd.
Darmstadt

466
Mus ~~4209~~ / A

Partien

Dieses Das Cavier bestehend in
Allemanden, Couranten, Sarabanden,
Giguen etc.

Verfertigt und dem Durchlauestigsten

Sürsten und Herrn
Herrn Ernst Ludwig

Regierenden Landgrafen zu Hessen und
Sürsten zu Hersfeld, Grafen zu Cöthen Einbogen
Dietz, Siegenhain, Nieder, Schaumbürgk, Henburgk
und Büdingen etc.

Meinem Gnädigsten Sürsten und Herrn

Untertänigst Dedicirt Von

Christoph Graupner

Hochfürstlichen Capellmeistern

Zu

Darmstadt

Erster Theil

Durch laubstgester, Fürst
Gnädigster Fürst und Herr!

Ew: Hochfürstl. Durchl. wolüben mich
grogen Würdigen Excellenz. meine getreulichste
musicalischen Cavier = Arbeit Untertänigst
zu Dedication ob nachhero alle fünf durch
vorgehende Jahre Geist durch viel Romanen
verfordere, nach dem Ew: Hochfürstl. Durchl.
Landesherren Würdigen Befehlungen also
in sonderheit in der neuen Music in Rom
veneriert in der neuen Music in Rom
Lütz = Gott worden die wollen demnach
gnädigster Fürst und Herr nachhero ange-
= besehen. Demnach dieselben nicht favorab-
= len Publicis Würdigen, und wie die hero
höfliche Gnade und Gefälligkeit an meinem
gehörigen Compositionen. Mit hero Gnädigst
Worsuchen lassen, also bitte mich dieselben
fronno beständig aus. Das mit untetänig-
stam Respect restieren.

Ew: Hochfürstl. Durchl.
Meines Gnädigsten Fürsten und Herrn

Untert. Knecht
Christoph Graupner.

Vorrede

Sie findenst Du etwas von meiner Clavier =
Arbeit. Es ist das Erste, was auf Persuasion
guter Freunde und Liebhaber öffentlich heraus
gab. Es ist weder von großen Virtuosen noch
großen Anfänger sondern von Liebhaber, welche
im Exercitio schon einige Anwendung suchen, das
sie auch so eingerichtet daß so wohl die Schwächeren
als Stärkeren etwas zu ihrem Plaisir finden
möge. Solte aber doch hier und da etwas
pfeffer pfeifen, wird es dann nicht kommen, die
ich dann nicht ungerne, als die an diesen Or =
= ten unentbehrlich. Es ist die Application auch
davon leicht, weil meisten Theil die zu linken
Hand gehörige Noten durch Freunde gesunden
und die rechten durch Freunde gesunden Theile
angewendet worden. Soltest Du nicht oder an =
der von Kannen, so ist solches dasin An =
langt worden. Hastu nitliche oder wegen des
Satzes Anstand so untergehe mit was einzeln
Noten als einzeln Sätze, oder gewöhnlich
Harmonie als ein ganzes Accord anzufangen,

Sie mit Schreib ohn Tact qzignata variationes =
werden Dinnre discretin Entfeilung überlassen
Die Noten an sich sind die aller besten meiner Redirung
nim Sie an so gut sie gewachsen: Volte bey der
= süßere ganzem Haltung dieses constantills encouragiert
werden, auch auf Erdirung der andern zu gedankten
Konten solch vielleicht noch fleißiger und accurat
expressiert werden. Censire nach Billigkeit und meiner
intention, als werden Dinn Redirungen, nicht Wohl=
= londen Ruffen, zum Endzweck hat, ohn nach der
yon Hofen deroff, das solch Arbeit wieder ganz
umbsonst noch überflüssig seyn werden.

Lebn Hoff.

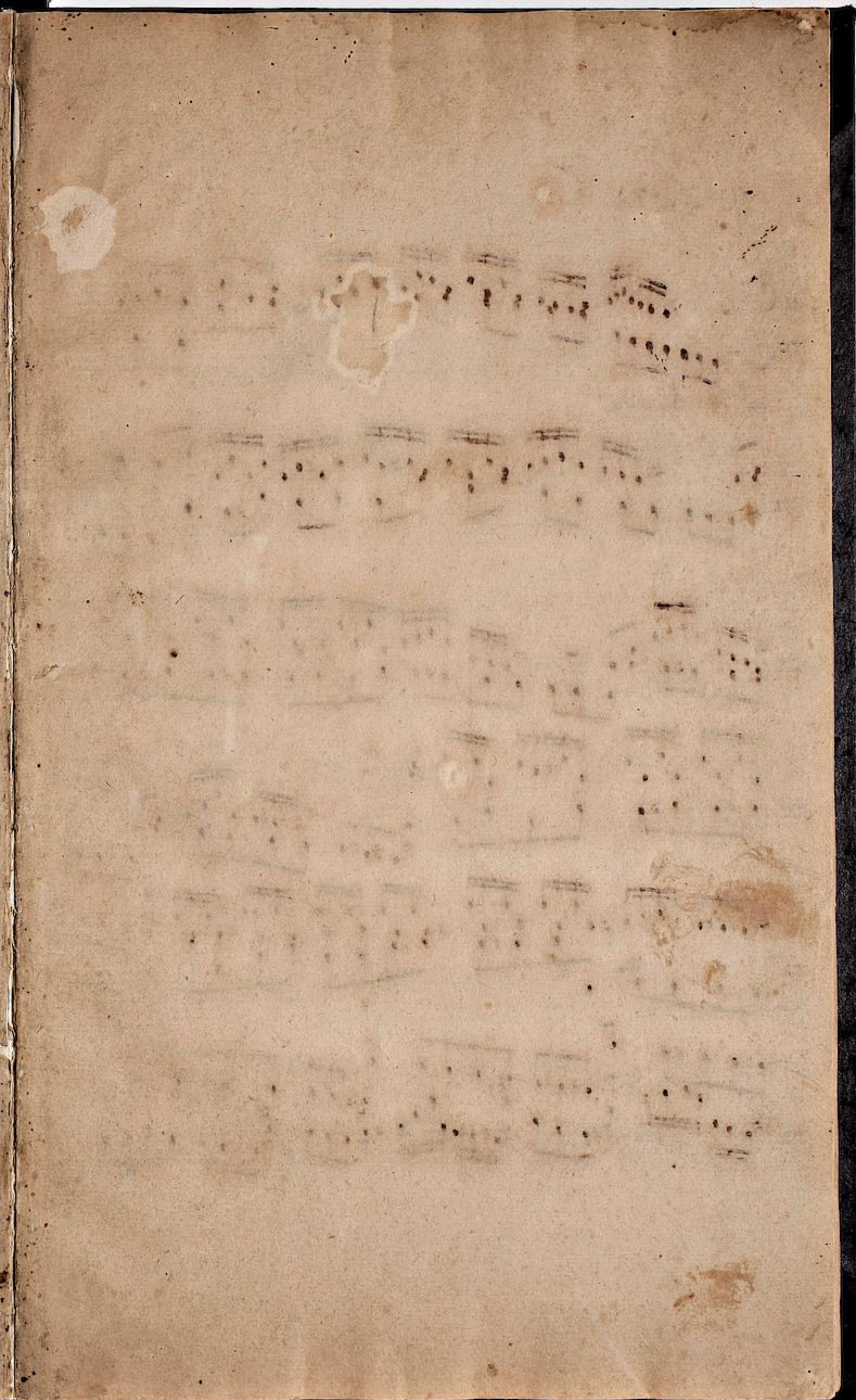

Graupner, Christoph

B1.2

BRD DS Mus.ms 466

Partie I (C-dur).

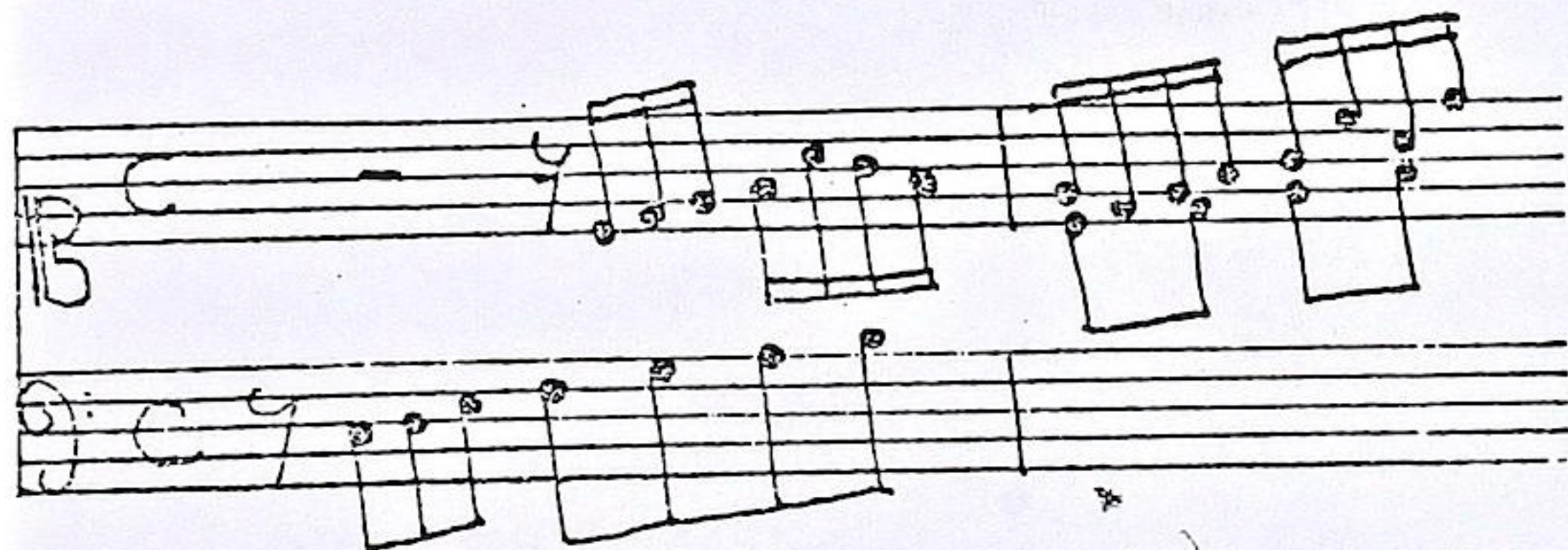

Neudr. 1995 (2. Ges. u. H.) → Mus 6743 Bd 3

Partie II (c-moll).

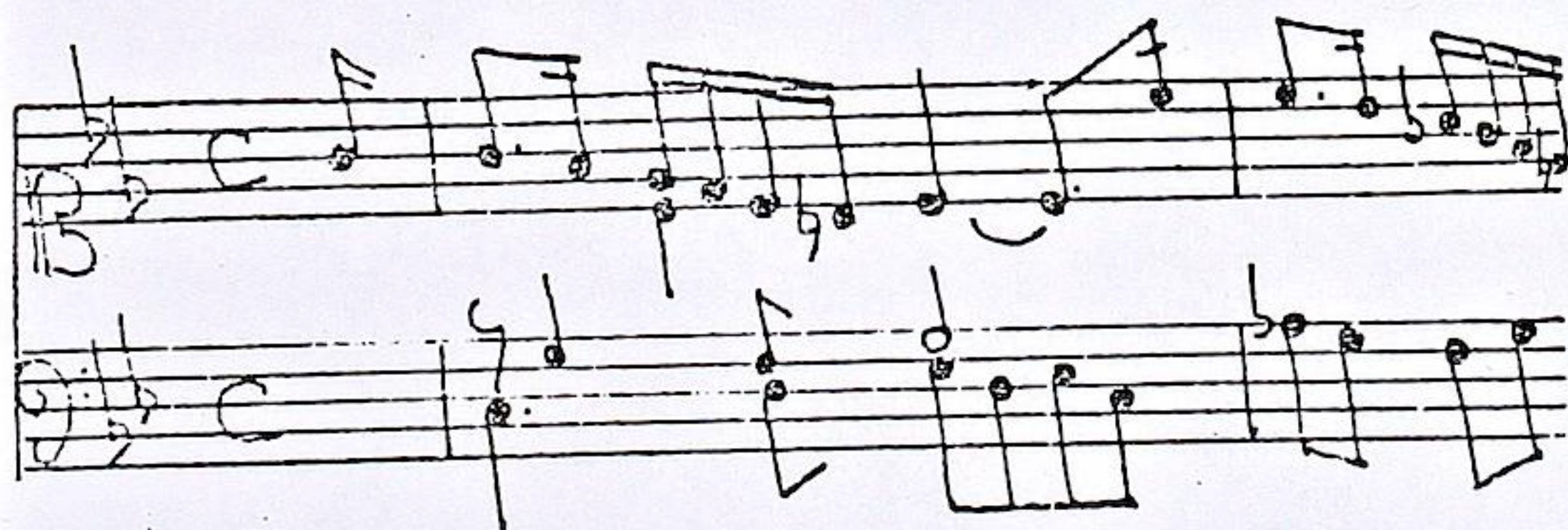

Neudr. 1995 (2. Ges. u. H.) → Mus 6743 Bd 3

Rigaudon en rondeau (R.J. Aulinick) folgt B1.3

in 2c f Spielkunst, H. 744/45 (f. Bell bearb) Moedel 2001 → Mus 7664

Praeludium C - Allemande
C - Courante 3 - Couran-
te 3 - Sarabande 3 - Me-
nuet 3 - Rigaudon en
Rondeaux.

Allemande C - Courante 3
- Sarabande 3 - Rigau-
don en Rondeaux C - Gi-
que 6/8.

Europa: Genevieve Sully, 2003 → CD 28

Partie a.

Preludium.

3.

Allemande.

5.

3) *Corrente*

4) Courante.

5) Carabante.

Menoet.

Da Capo

7) Rigaudon en Rondeaux.

Graupner, Christoph

B1.2

BRD DS Mus.ms 466

Partie I (C-dur).

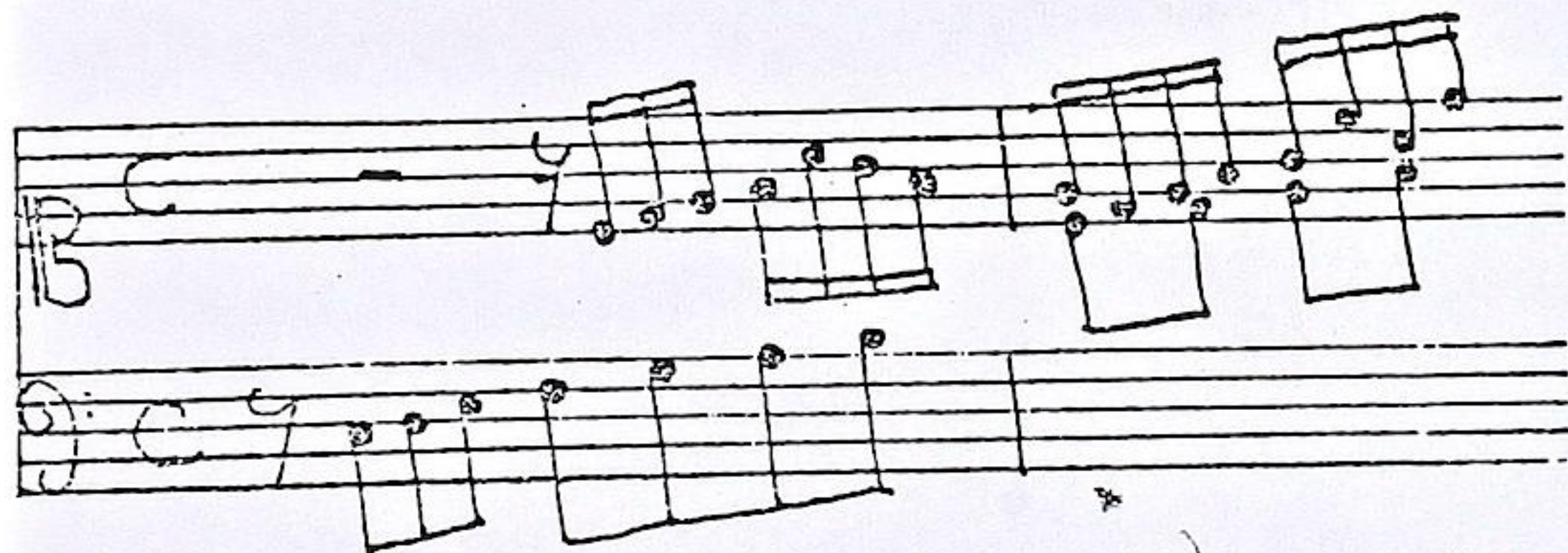

Neudr. 1995 (2. Ges. u. H.) → Mus 6743 Bd 3

Partie II (c-moll).

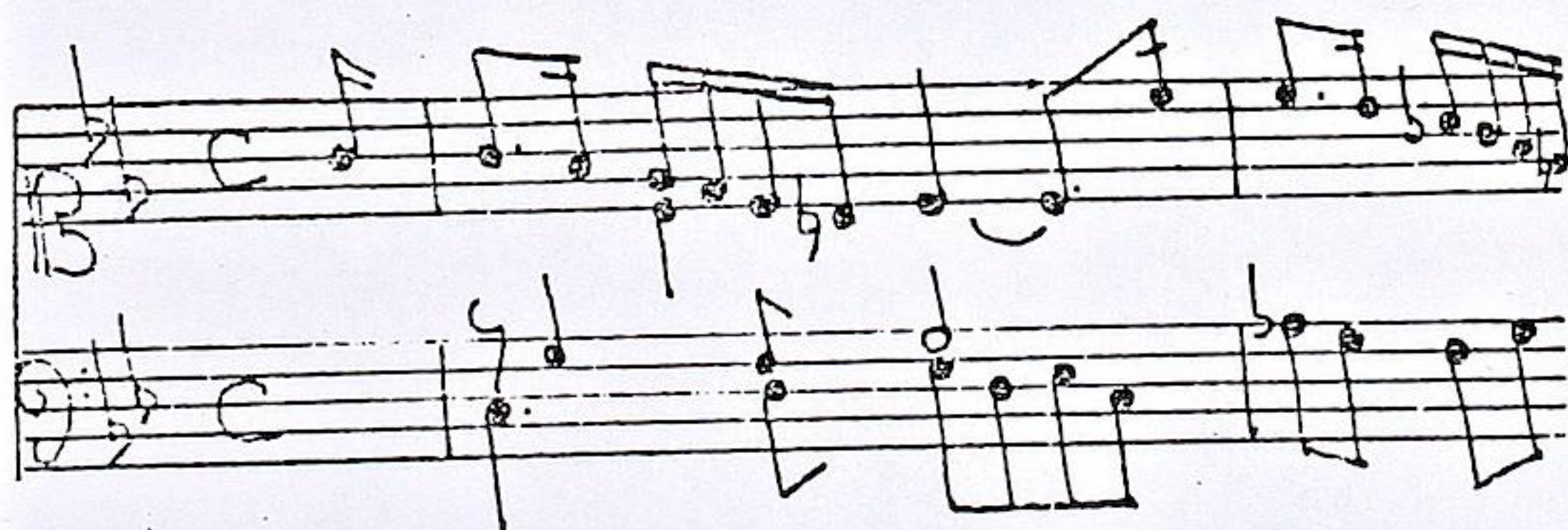

Neudr. 1995 (2. Ges. u. H.) → Mus 6743 Bd 3

Rigaudon en rondeau (R.J. Antonick) folgt B1.3

in 2c f Spielkunst, H. 744/45 (f. Bell bearb) Moede 2001 → Mus 7664

Praeludium C - Allemande
C - Courante 3 - Couran-
te 3 - Sarabande 3 - Me-
nuet 3 - Rigaudon en
Rondeaux.

Allemande C - Courante 3
- Sarabande 3 - Rigau-
don en Rondeaux C - Gi-
que 6/8.

Europa: Genevieve Solty, 2003 → CD 28

Partie II.

5) Allemande.

15.

9) *Corrente.*

17.

i) Sarabante.

ii) Rigouelon en Rondeaux.

10.

12) Gigue.

21.

Graupner, Christoph

B1.3

BRD DS Mus.ms 466

Partie III (D-dur).

Allemande C - Courante ;
- Sarabande 3 - Double
3 - Air C - Loure 6/4 -
Menuet 3 - Chaccon 3.

Nendr. 1995 (L. Cerutti) → Mus 6743 Bd 3
Eusp. Solg. 2003 → CD 2883
Partie IV (d-moll).

Allemande C - Courante ;
- Sarabande 3 - Double
3 - Double II 3 - Menue
3.

Menuet in Mus 7114 (R. Schweizer)
Eusp. Solg. 2004 → 2884

folgt B1.4

Partie. III.

23.

10) Allemande.

14) *Courante.*

16) Double.

Air.

Da Capo.

Da Capo.

19) Menuet:

20/ Chacon.

Chaconne

Graupner, Christoph

B1.3

BRD DS Mus.ms 466

Partie III (D-dur).

Allemande C - Courante ;
- Sarabande 3 - Double
3 - Air C - Loure 6/4 -
Menuet 3 - Chaccon 3.

Nendr. 1995 (L. Cerutti) → Mus 6743 Bd 3
Eusp. Solg. 2003 → CD 2883
Partie IV (d-moll).

Allemande C - Courante ;
- Sarabande 3 - Double
3 - Double II 3 - Menue
3.

Menuet in Mus 7114 (R. Schweizer)
Eusp. Solg. 2004 → 2884

folgt B1.4

37.

Partie. IV

Allemande.

22) Courante.

23) *Sarabante.*

41.

24) Double. I.

25) Double. II.

43.

26) Menuet.

Graupner, Christoph

B1.4

BRD DS Mus.ms 466

Partie V (Es-dur).

Allemande C - Courante
- Sarabande 3 - Double
3 - Menuet 3 - Loure 6/
- Gigue 6/8.

Neudr. 1995 (L. Ceruti) → Mus 6743 Bd 3
Einsp. SWF, 2004 → CD 2004
Partie VI (E-dur).

Allemande C - Courante
- Sarabande 3 - Menuet
3 - Gigue 12/8.

Einsp. Jeanine de Suzy, 2005 → CD 2005

folgt B1.5

Parte V.

29) *Sarabande.*

30 Double.

Fin.

Memmet.

Ouvert.

Graupner, Christoph

B1.4

BRD DS Mus.ms 466

Partie V (Es-dur).

Allemande C - Courante
- Sarabande 3 - Double
3 - Menuet 3 - Loure 6/
- Gigue 6/8.

Neudr. 1995 (L. Ceruti) → Mus 6743 Bd 3
Eusp.: SUEA, 2004 → CD 2004
Partie VI (E-dur).

Allemande C - Courante
- Sarabande 3 - Menuet
3 - Gigue 12/8.

Eusp.: Jeanine de Sève, 2005 → CD 2005

folgt B1.5

Partie. VI.

56.

33/4 Allemande.

Sarabante.

36 Menuet.

62.

Partie VII (e-moll).

Allemande C - Courante 3
 - Sarrabande 3 - Air en
 Menuet 3 - Double 3 -
 Menuet 3 - Air. Grave e
 giusto C - Gique 12/8.

Neudt., 1995 (L. Cerutti) → Mus 6743 Bd 3
 Busp.: Solg., 2004 → 10. 288.4
 Partie VIII (F-dur). [unvollständig]

Allemande C - Courante 3
 - Rigoudon en Rondeaux
 C - Menuet 3 - Menuet 3
 - Sarabande 3 (Variatio
 I, II).

Busp.: f. gew. Solg., 2003 → 10. 288.7

Neudt., 1995 (L. Cerutti) → Mus 6743 Bd 3

Partie. VII.

63.

Allemande.

39) Courante

65

40) *Sarabande.*

67.

42) Double.

43) Menner.

And. Grave e giusto.
44)

Partie VII (e-moll).

Allemande C - Courante 3
 - Sarrabande 3 - Air en
 Menuet 3 - Double 3 -
 Menuet 3 - Air.Grave e
 giusto C - Gique 12/8.

Neudr. 1995 (L. Cerutti) → Mus 6743 Bd 3
 Einsp. Solg. 2004 → 10 288,4
 Partie VIII (F-dur). [unvollständig]

Allemande C - Courante 3
 - Rigoudon en Rondeaux
 C - Menuet 3 - Menuet 3
 - Sarabande 3 (Variatio
 I,II).

Einsp. fächerförmige Solg. 2003 → 10 288,7

Neudr. 1995 (L. Cerutti) → Mus 6743 Bd 3

Partie VIII.

72.

46) Allemande.

73.

47) Courante.

48) Rigouillon en Rondeaux.

Da Capo

Da Capo

49) Menuet.

Momret.

si Sarabande.

79. Variatio I.

81. Variatio 11.

