

Viola

Exsultate Jubilate

Part 1

Daniel Léo Simpson
October 2010
San Carlos, California

Allegro Jubilante ♩=120

1
f 2 *mp*

10
cresc. *f*

16
V

22
mp *cresc.*

28
f

34
3

41
mp *tr* 2

Viola

48

f

53

p *p*

59

cresc.

65

mf *p*

72

80

mp *cresc.*

87

mp *cresc.*

93

f

99

105

mp

111

118

125

132

137

rit.

144

151

158

164

170

176

182

188

195

201

207

213

219

225

231

238

246

255

261

266

271

277

Cadenza section for measures 277-282. The staff is mostly empty with rests. Above the staff, the text "Cadenza" is written. Below the staff, "a tempo ♩=120 12" is written, followed by "rit." and "meno mosso ♩=80".

293

Cadenza section for measures 293-298. The staff is mostly empty with rests. Above the staff, "a tempo ♩=120" is written. Below the staff, the numbers "6", "3", "5", and "2" are placed under the rests. Above the staff, "rit." is written above the first and last measures.

309

Cadenza section for measures 309-318. The staff is mostly empty with rests. Above the staff, "a tempo ♩=120" is written. Below the staff, the numbers "4", "2", and "2" are placed under the rests. Above the staff, "poco rit." is written above the first and third measures, and "accel." is written above the fourth measure.

319 a tempo ♩=120

325

330

Solo Viola

Exsultate Jubilate

- Part 2 -

Fulget amica dies

Daniel Leo Simpson

October 28, 2010

San Carlos, California

Andante $\text{♩} = 152$

9

mf *cresc.* *f*

16

poco dim. *mp* *mf*

23

25

54

mf *cresc.* *f*

62

poco dim. *mp* *mf*

69

75

81

3 jus - **28** **50** **4**

Solo Viola

166 **50**

mf *cresc.*

222

f *poco dim.* *mp*

229

mf

236

243

rit.

249

p *pp*

Viola

Exsultate Jubilate

- Part 2 -

Fulget amica dies

Daniel Leo Simpson
October 28, 2010
San Carlos, California

pizz. **Andante** ♩=152

mf *cresc.* *f*

9

mf *poco dim.* *mp*

17

25

2 arco
p

36

47

pizz.
mf *cresc.*

57

f *mf* *poco dim.* *mp*

65

73

2

81 arco

91

101

111

arco

119

127

135

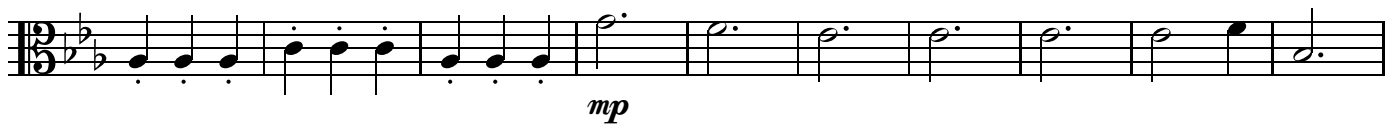

145

156

165

175

187

197

207

216

228

239

250

Viola

Exsultate Jubilate

- Part 3 -

Tu Virginum Corona

Daniel Léo Simpson
November 4th, 2010
San Carlos, California

Andante $\text{♩} = 108$
sord.

12 *p* *cresc.* *mf* *mp* *cresc.*

24 *mf* *mp* **A**

35 *cresc.* *mf* *cresc.*

46 *f* *mf*

55 *rit.* **B** *a tempo* $\text{♩} = 108$ *dim.*

66 *p* *p* *cresc.* *mf* *mp*

78 *cresc.* *mf* *mp*

89 *cresc.* *mf*

100 *cresc.* *f* *mp*

109 **C** **D** 7

124

senza sord.

11

mp

142

rit. . .

E Più mosso $\text{♩} = 72$

dim. p mf

150

f

158

pizz.

arco

pizz.

arco

mf f

167

cresc. f

175

181

f

190

4

mf cresc.

200

204

f

209

f

216

224

230

237

Tempo primo ♩=108

243

255

267

277

294

305

Viola

Exsultate Jubilate

Part 4 - Alleluia!

Daniel Léo Simpson
November 12, 2010
San Francisco, California

Allegro ♩=120

f

10

mp

18

p

27

mf *mp*

37

pizz. *arco* *pizz.*

48

arco

57

f

66

mp

77

cresc.

84

mf

92

mp

102

f

111

mp 3 pizz. 2

123

arco *p cresc. f mp*

134

p cresc. f > mp f

144

p cresc.

155

f p cresc.

163

f mf cresc. f p

173

183

193

202

210

218

227

237

243
