

159 382

71248

Rhinish Carnival,  
AIR

With Variations for

Two Performers

ON THE

PIANO FORTE,

Dedicated to

Miss Antoinette Speier,

BY

Ferd. Ries,

Member of the Royal Academy of Music in Sweden.

Ent. Sta. Hall.

OP. 148. N<sup>o</sup>. 2. 48 OF VAR.

Pr. 3/6

LONDON

Published by GOULDING & DALMAINE, 20, Soho Square,  
Manufacturers of Cabinet, Harmonic & Square Piano Fortes,  
where an elegant assortment for Sale or Hire may be seen.

THIS WORK IS PROPERTY.

Published also at Paris by Pleyel & Son.

[1828]

Composed by FERDINAND RIES at London  
18

*[Faint, illegible text, possibly bleed-through from the reverse side of the page]*

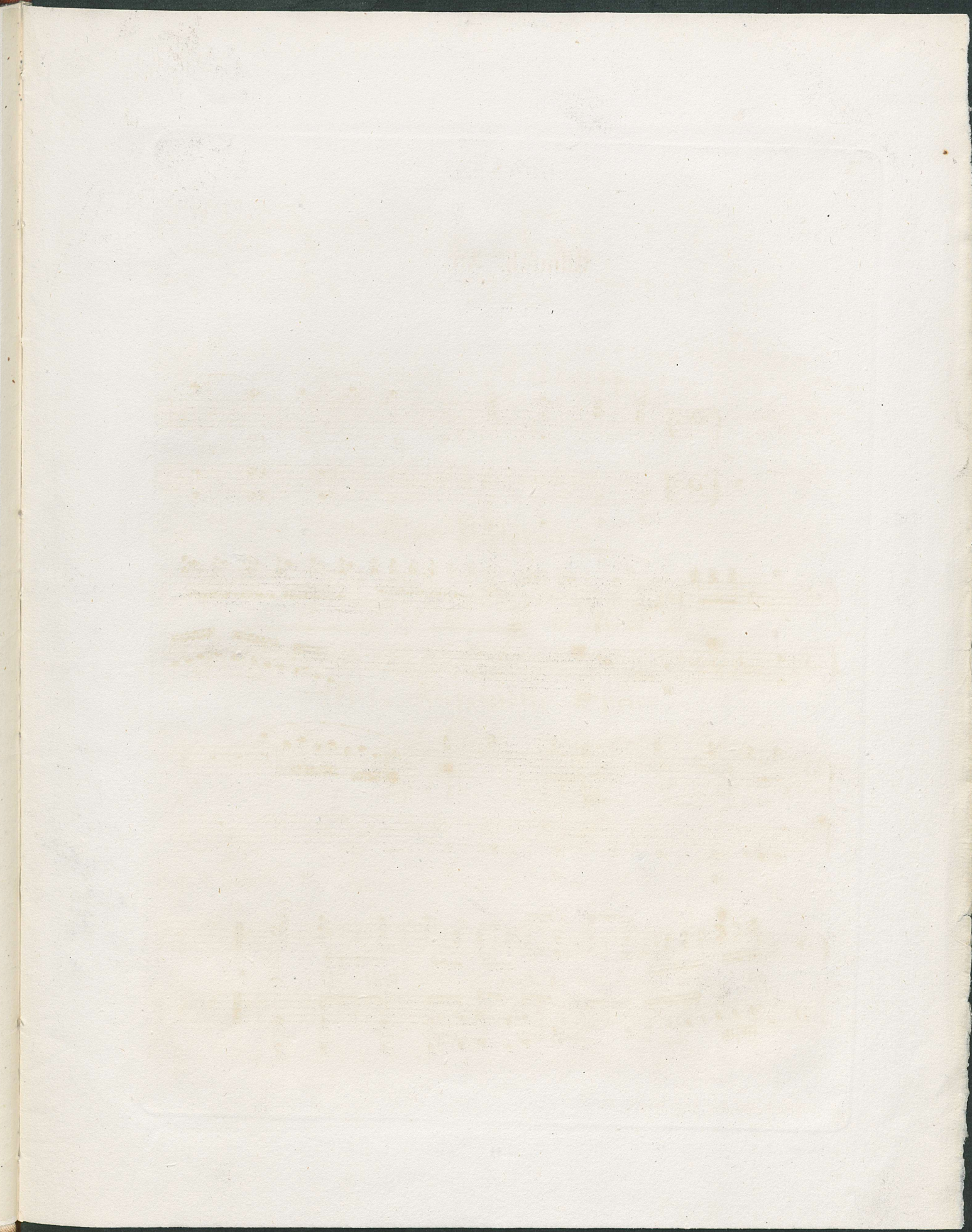

# Rhinish Air.

*ANDANTE.*

*f* *p* *fp*

*Cres.*

*pp* *Dim.* *Cres.* *Ped: ff* \*

# Rhinish Air.

*ANDANTE.*

*f* *p* *fp*

*loco.*

*Cres.* *p*

*Cres:* *Ped: ff* *trp.* \*

ALLEGRETTO  
NON TROPPO.

*Cres:* *mf*

*cres:* *f*

VAR: I.

*p*

*p*

*Cres.* *p*

ALLEGRETTO

NON TROPPO.

1 2 3 4 p

Cres: mf

Cres: f

VAR: 1. p

pp

8va p

Cres: p

VAR: 2.

VAR: 3.

POCO PIÙ LENTO.

*VAR: 2.*

*p*

*Cres:*

*mf*

*f*

*1st*

*2d*

*VAR: 3.*

*POCO PIÙ LENTO.*

*pp*

*1*

VAR: 4.

*sf* *p*

*Cres:* *f*

*sf*

*p*

*f*

Rhinish Air, D. (Ries Op: 148. No. 2.)

VAR: 4.

*f* *p*

*Cres.* *f*

*p*

*Decres.*

*p*

*pp* *f* *p* *f* *sf*

Rhinish Air, D. (Ries Op. 148, No. 2.)

Rhinish Air. D. (Ries Op. 148. No. 2.)

VAR: 5.  
ALLA  
POLACCA.

*p*

*Cres:*

*Cres:*

*ff* *p*

VAR: 5.

ALLA  
POLACCA.

Rhinish Air, D. (Ries Op. 148, No. 2.)

Rhinish Air. D. (Ries Op: 148. No. 2.)

*Cres:* *p*

*8va*

*Cres:* *p* *Cres:*

*f*

*Cres:* *ff*

*Ped:* \*

Rhinish Air, D. (Ries Op. 148, No. 2.)