

ÉTUDES

DE  
Henri Martini  
Op. 100

ARRANGÉES À DEUX PIANOS

par

E. Messer

REVUES ET DOIGTÉES À L'USAGE DES ÉTABLISSEMENTS  
IMPERIAUX D'ÉDUCATION DES DEMOISELLES NOBLES EN RUSSIE

par

Adolphe Henselt.

Propriété de l'éditeur pour tous les pays.

Piano solo liv. 1, 2, à .. 85  
" " 2<sup>de</sup> liv. 1, 2, à 1Rb.

Piano Primo  
" " Secondo

Pour 2 pianos liv. 1, 2, à 1Rb.50

MOSCOU CHEZ P. JURGENSON.

S<sup>t</sup> PETERSBOURG CHEZ J. JURGENSON.

New-York, Edw. Schuberth & C<sup>o</sup> | Christiania, C. Warnath | London, S. Lucas Weber & C<sup>o</sup>  
Zitomir, Budkiewicz. | Charkow, chez Ballin | Odessa, Zanotti.  
Varsovie, G. Seimewald. | Boston, A. P. Schmidt | Orel, chez Hentschel.

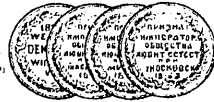

# PIANO II.

Composée par E. Messer

7475-73

Etudes de Bertini Op.100. liv 2.

**Andante.**

Etude 12<sup>me</sup>

Continuation of Etude 12<sup>me</sup>. The score features a forte (*f*) dynamic and a *rallent.* (ritardando) marking in the final measures. The piece concludes with a repeat sign.

Continuation of Etude 12<sup>me</sup>. The score features a piano (*p*) dynamic and concludes with a repeat sign.

**Allegretto**

Etude 13<sup>me</sup>

Continuation of Etude 13<sup>me</sup>. The score features a forte (*f*) dynamic and concludes with a repeat sign.

**Allegretto.**

**Etude 14<sup>me</sup>**

The fourth system concludes with a double bar line and the instruction *Fine.* followed by *dolce.* (dolce). The music transitions to a more relaxed and sweet character.

**Allegretto semplice.**

Etude 15<sup>me</sup>

pp

p f p

dolce legatissimo

in tempo ritard. rullent.

**Andantino quasi Allegretto.**

Etude 16<sup>me</sup>

p ten

**Allegretto.**

Etude 17<sup>me</sup>

**Allegretto.**

Etude 18<sup>me</sup>

**Andante.**

Etude 19<sup>me</sup>

*p* *legatissimo*

**Andante.**

Etude 20<sup>me</sup>

*pp*

5 5 3 4

*pp*

5 4 5 4

*Fine.*

*f*

*pp*

*D. C. al Fine.*

Allegretto.

Etude 22<sup>me</sup>

*pp*

1. 2. *m.f.* *pp*

*m.f.*

*p* *ral - len - tan - do a tempo*

8 8

**Allegro moderato.**

Etude 23<sup>me</sup>

pp ten.

Fine. f ten. ten. f ten.

dolce dim.

ten. p

**Allegro moderato.**

Etude 24<sup>me</sup>

**Allegretto quasi andante.**

Etude 25<sup>me</sup>

The fifth and final system of music on this page concludes with the instruction "D. C. al Fine." written at the bottom right of the system.