

Schraner No. II.  
33. Fach 114. Lage.  
No. 114. Concerto.  
2. Vv. obz. Viola e Basso. 4.  
9. St.

Musica	
2458	
0	6

Ex  
1297

## Sächsische Landesbibliothek in Dresden

Handschrift Nr. Mus. 2458 - 0-6

Die Benutzung dieser Handschrift ist nur unter der Bedingung gestattet, daß der Entleiher der hiesigen Bibliothek ein Stück seiner auf die Handschrift bezüglichen Veröffentlichung geschenkweise überläßt, sofern die Bibliotheksverwaltung nicht ausdrücklich auf die Überlassung verzichtet. Zum Abdruck, zum Durchzeichnen oder zur Herstellung von Lichtbildern ist besondere Erlaubnis einzuholen.

Belehrende Auskünfte oder Hinweise auf der Bibliotheksverwaltung unbekanntere Veröffentlichungen über diese Handschrift werden dankbar entgegengenommen.

### Benutzer der Handschrift

Datum	Name, Beruf und Wohnung des Benutzers	Ort der Benutzung	Art der Benutzung (nur eingesehen? – ganz oder teilweise abgeschrieben? – ver- glichen? – abglichtet?)	Zweck der Benutzung (Ist Veröffentlichung beabsichtigt und in welcher Form?)
-------	---------------------------------------	-------------------	--	---

[Empty table area for recording user information]

III 9 280 Jd G 80 73

$\left( \frac{2}{0/9} \right)$

Ms. 2458-0-6

Concerto. I. Violino Primo Concertino.

Allegro

solo tutti

tutti soli

tutti soli

tutti

Largo. piano

Op. 1297

Mus. 2458-0-0

*Solo*  
**Allegro**

*forte*

*Solo*

*tutti*

*tutti*

*Solo*

*Adagio* *Largo*

*piano* *forte* *piano*

*forte* *piano* *forte* *piano* *forte*

*piano* **Allegro**

*piano*

*Solo* *Solo*

*tutti*

*Solo*

*piano*

Op. 1297

# Concerto. 2.

Allegro

Concerto. 3.

Vivace Solo

Allegro Solo

olo

# Concerto. 4.

Adagio Solo

Allegro Solo

Ritmo

Adagio

piano forte piano

The manuscript consists of 14 staves of handwritten musical notation. The first staff is marked 'Adagio Solo' and features a treble clef, a key signature of one sharp (F#), and a common time signature (C). The notation includes various note values, rests, and dynamic markings. The second staff continues the piece. The third staff is marked 'Allegro Solo' and shows a change in tempo. The fourth staff is marked 'Ritmo' and indicates a change in tempo. The fifth staff continues the piece. The sixth staff is marked 'Adagio' and shows a change in tempo. The seventh staff continues the piece. The eighth staff continues the piece. The ninth staff continues the piece. The tenth staff continues the piece. The eleventh staff continues the piece. The twelfth staff continues the piece. The thirteenth staff continues the piece. The fourteenth staff is marked 'piano forte piano' and shows a change in dynamics. The manuscript is written on aged, yellowed paper with some staining and foxing.

10 12 12 17

9

11

*Allegro*

*Solo*

# Concerto. 5.

*Largo*

*pia: f*

*solo*

6 \* 1297

11

13

*Largo*

*piano* *Allegro*

74

12

# Concerto. 6.

*Adagio*

*Allegro*

*Solo*

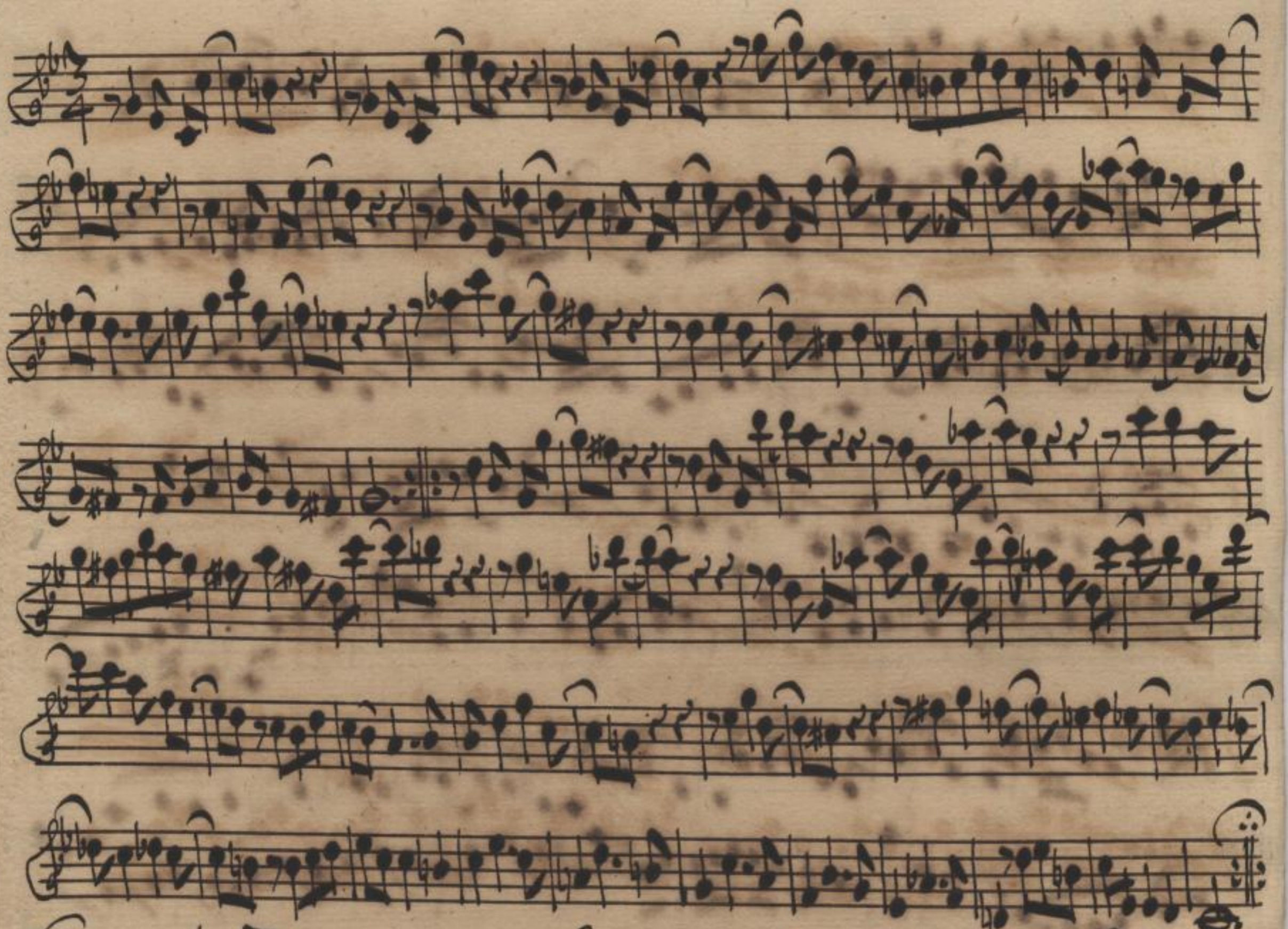

Concerto. 7.  
Allegro  $\frac{3}{4}$

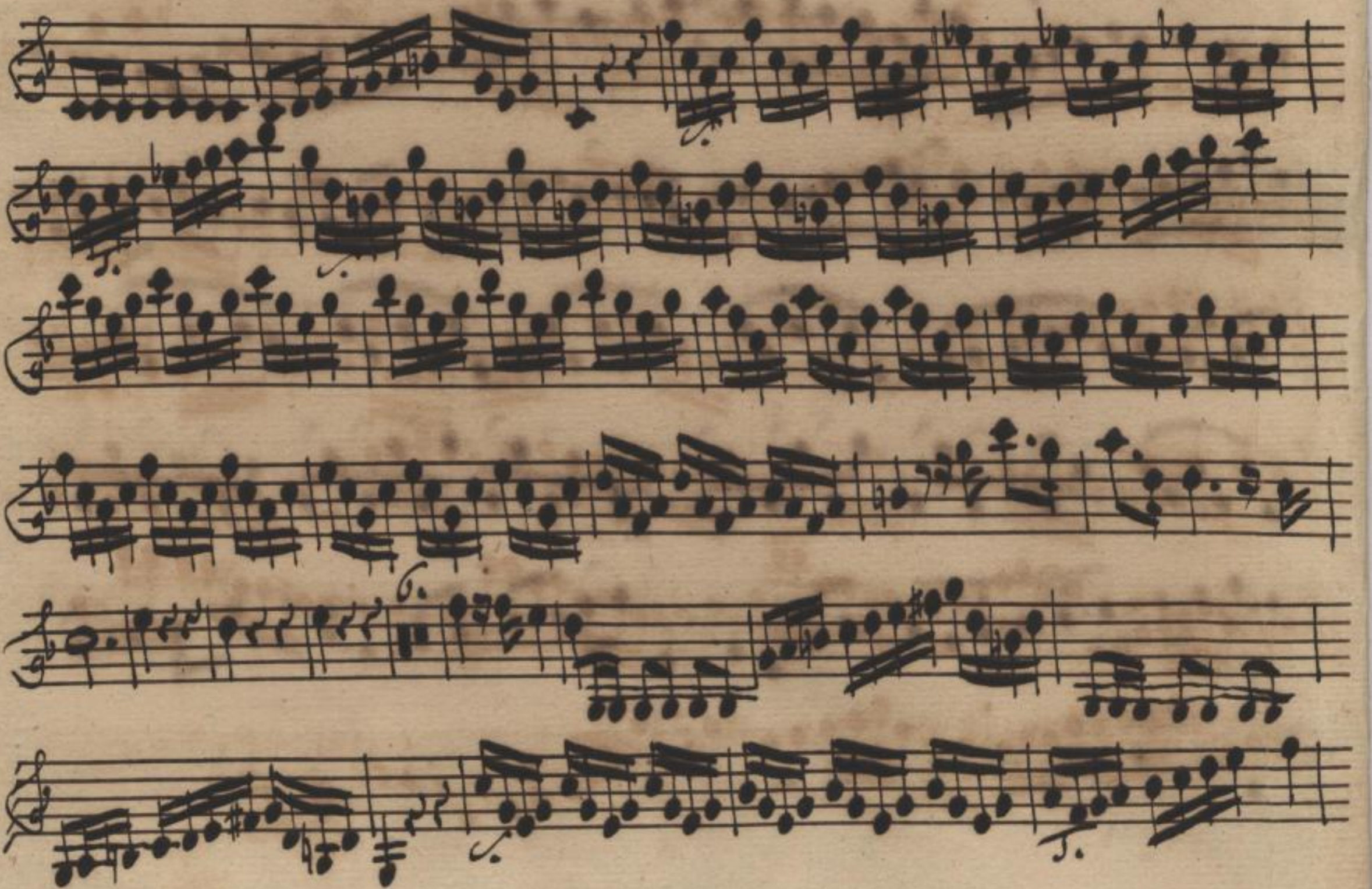

*Largo*

*piano*

*Op. 1297*

Allegro

Concerto. 8. *sempre piano*  
*Largo*  $\text{C}^{\flat}$   $\frac{3}{4}$

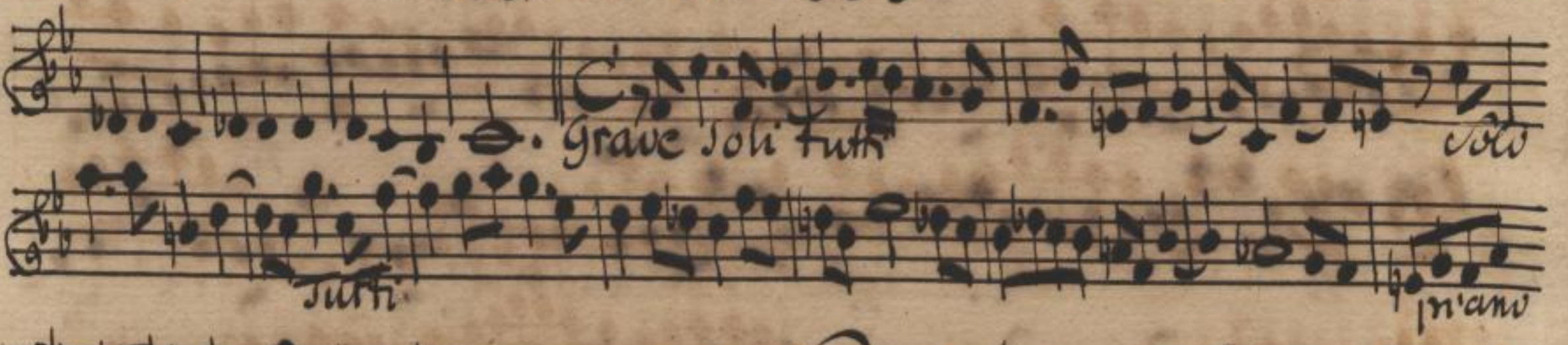

*Grave soli tutti*  
*pianissimo* *Vivace soli*

*Adagio* *Grave tutti* *piano forte*

*piano*

67 1297

Largo Andante

*Pastorale ad Libitum*  
*Obbligata con tutto*  
*il Concerto grosso*

*Stagio*

*colli*

*Largo Andante*

*Alti*

*piano*

# Concerto. 9

Allegro

*Largo solo* *piano* *Allemanda Allegro*

Largo Solo

Sarabanda

Concerto. 10.  
Largo

Ms. A. 12.97

*Allemanda Allegro*

*oli*  
*Largo Andante*

6 x 1297

Concerto. II.

*Largo* *sol*

*sol*

*prano* *Allegretto* *Allegro tutti*

*sol*

*sol*

*sol*

*sol*

*sol*

*sol*

*sol*

*sol*

*sol*

*sol*

*sol*

*Soli*  
*Sarabanda Largo*

*Giga Allegro*  
*piano*

Concerto. 12.

Largo

piano forte

piano

Allemanda Allegro

piano forte

piano

Soli  
Sarabanda Vivace.

piano forte

*Allegro*  
*Andante*

*Vollate*

*Gavotta Allegro Solo*

Five empty musical staves are located below the main score. On the left side of these staves, the letters "LH" are written vertically, indicating the left hand part of the music.

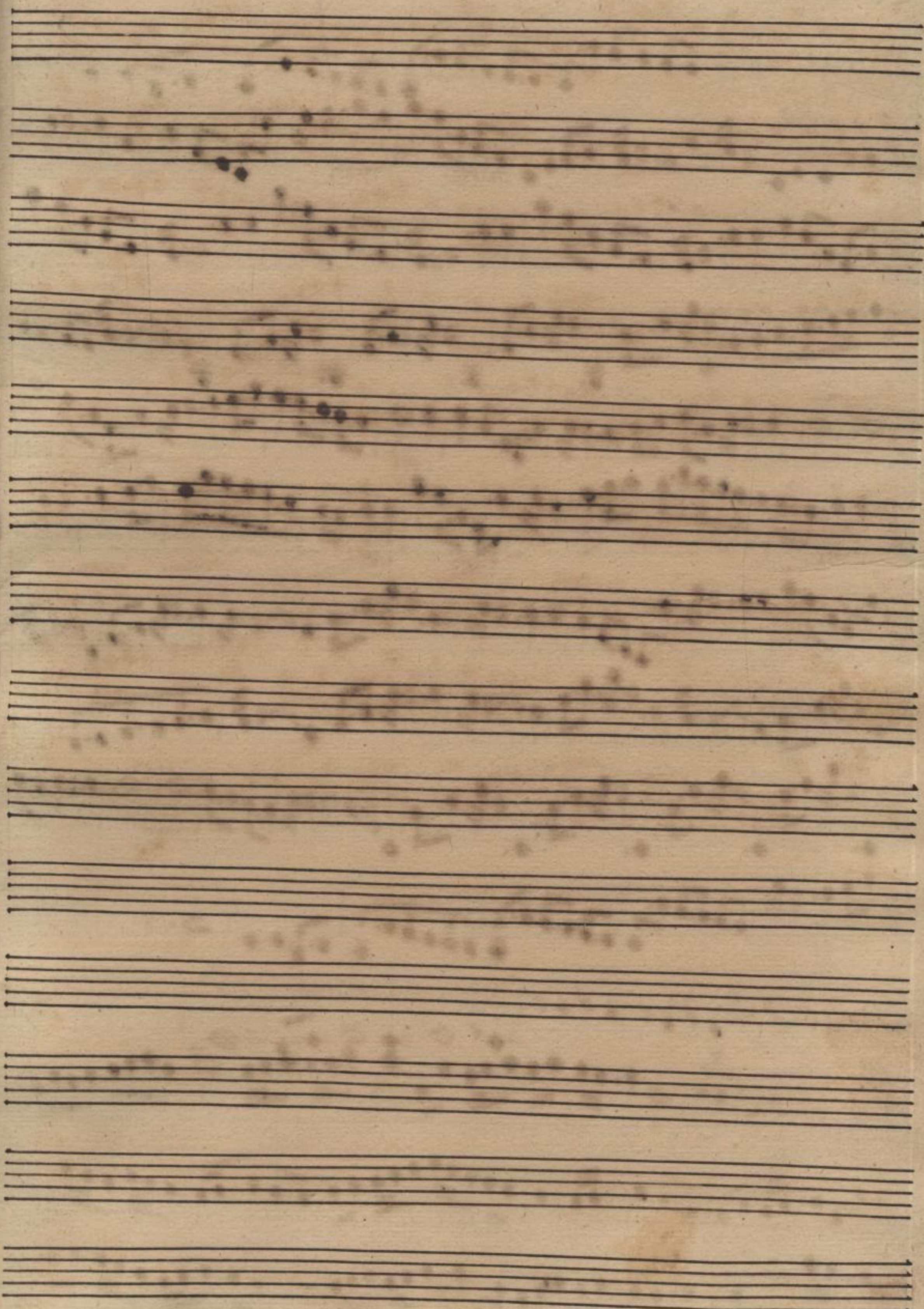

Op. 1297

33

Mus. 2453-0-6