

*Pieces*  
*en TRIO*  
*Pour les Flutes, Violon, & Dessus*  
*de Violle*  
*Composées par M. Marais,*  
*Ordinaire de la Musique de la*  
*Chambre du Roy.*  
*1<sup>er</sup> Dessus.*

A Mademoiselle  
Roland

Mademoiselle.

Personne n'ignore les qualitez que vous possédez, chacun scait qu'elle delicatesses vous avez pour la Musique, quelle facilité à bien chanter et bien jouier de toutes sortes d'instrumens, quelle penetration à juger des scavantes productions de l'esprit, quelle finesse d'oreille, et quelle grace à marquer noblement les plus beaux mouvemens de la danse, enfin Mademoiselle, on scait que la Cour et la Ville ne prononcent vôtre nom qu'avec admiration, mais on ne scait point que c'est vous qui avez le plus contribué à ce qu'on pourra trouver de bon dans le livre que j'ay l'honneur de vous presenter, on ignore que le plaisir que vous avez tesmoigné entendant la plus part des pieces qui

y sont inserées à esté seul ce qui m'a fait travailler avec application, dans le dessein  
que j'ay toujours eu de me rendre digne des bontez dont vous m'honorez. souffrez  
donc Mademoiselle que je mette au jour des Veritez qui me sont si avanta-  
geuses, permettez que je captive l'indulgence du public en faisant voir votre illustre  
nom à la teste de cet ouvrage, et daigneZ consentir que je me dise avec tout le  
respect possible.

Mademoiselle

Vostre tres humble & tres  
obeissant Serviteur M. Marais

# Aux Muses

## MADRIGAL

Scavantes filles de Memoire,  
Cessez de vous vanter

Que personne icy bas ne doit vous disputer  
Le prix de l'immortelle gloire,  
L'adorable Roland par cent talens divers  
A fait voler son nom au bout de l'Univers,  
Tout le monde sur vous luy donne l'avantage,  
En vain pour l'empescher vous mettez en usage,  
Et vostre esprit, et vos attraits,  
Vous ne reiissirez jamais,  
Elle a de tous les coeurs la tendresse et l'hommage.

# Extrait du Privilege du Roy

5

Par grace et privilege du Roy donné à Versailles le vingtiesme Novembre 1692. Signé Bertin, Il est permis au Sieur Marais de faire graver et imprimer ses pieces de Musique tant vocales qu'instrumentales à une ou plusieurs parties qu'il à composées, de les vendre et debiter au public, et ce durant le temps et espace de douze années consecutives. Et tres expresses deffenses sont faites à tous Imprimeurs, Libraires, Graveurs, et autres d'imprimer et graver les dites pieces de Musique, d'en vendre, contrefaire, même en extraire aucune chose, a peine de quinze cens livres d'amende et de tous dépens, dommage et interest, cōme il est porté plus amplement au dit Privilege.

Achevé d'imprimer le 20<sup>me</sup> Decembre 1692. Les Exemplaires ont esté fournis.

A PARIS

Chez { L'Auteur Rue du Jour proche S<sup>t</sup> Eustache du costé de la rue Montmartre  
Je. Hurel faiseur d'Instrum. pour la Musiq<sup>e</sup> du Roy. Rue S<sup>t</sup> Martin proche la Fontaine Maubue à l'image S<sup>t</sup> Nicolas  
H. Bonneuil Rue de la Potterie aux Halles vers les SS. Innocents.  
H. Foucault Marchand Papetier Rue S<sup>t</sup> Honoré proche la Rue de la Lingerie à la Regle d'Or.

1692

6 *Graüées par Bonneüil*

Prelude

8

Sarab. de

*sarab. de*

*Fantaisie*

u

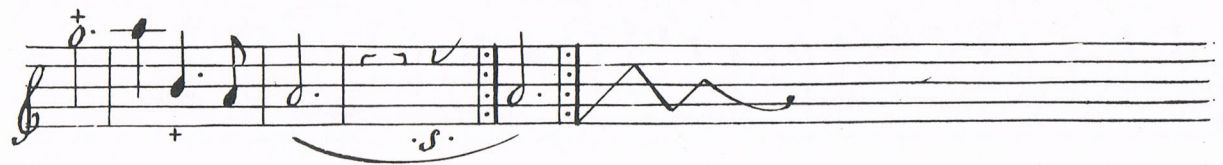

12

*Loure*

14

*Labagatelle*

Gauche

16

*Rondeau*

*Menuet*

*Autre*

*chaconne*

2.6

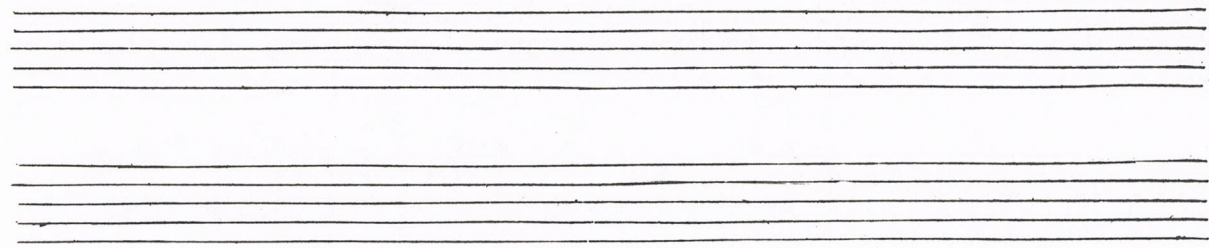
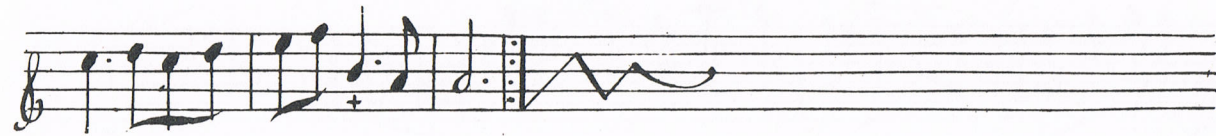

28

Prelude

30

*Fantaisie*

*Sarabande*

32

*Sarab. de*

*Rondeau*

34

*Gigue*

36

Gauche

*Menuet*

38

## Menuet

*Plainte*

40

*Passacaille*

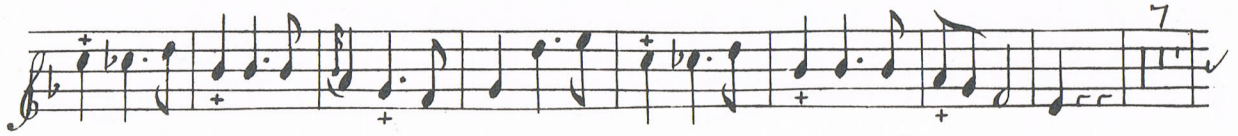
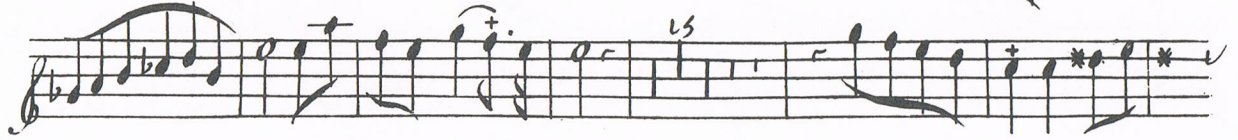

42

46

*petite  
Pascaille*

48

*Air*

## Prelude

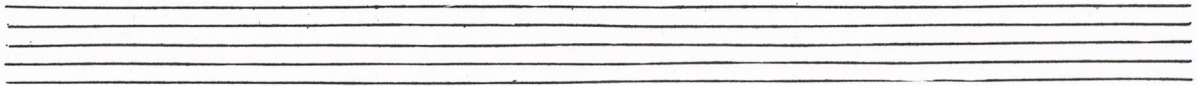
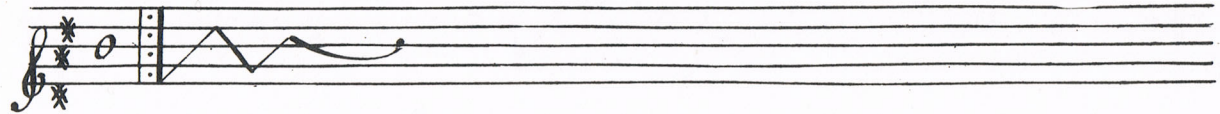

Sarab. de  
graue

*Fantaisie  
champêtre*

*Gavotte en  
Rondeau*

Double

*Gigue*

*Branle de  
village*

*Rigaudon*

2.<sup>e</sup>  
Menuet

02

62 3<sup>e</sup>

Menuet

4.<sup>e</sup>  
Menuet

64

*Symphonie*

*lentement*

63

## Prelude

68

Sarab. de

*Air*

*Gigue*

72

*Gaulette*

## Caprice

74

*Menuet*

*Menuet*

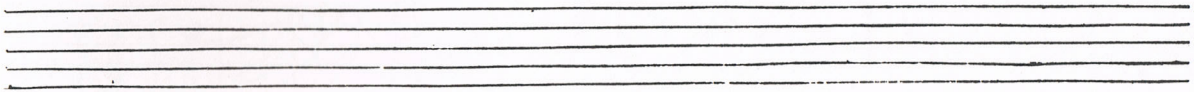

*La marianne*

*Autre*

78

*Plainte*

## Prelude

2

*lentement*

*un peu plus vite*

84

grauement

*Fantaisie*

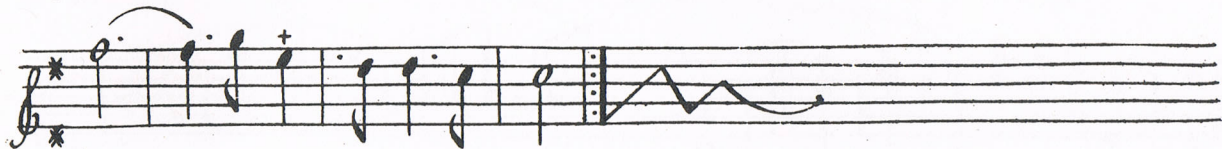

## Rondeau

86

*Sarab. de  
En rondeau*

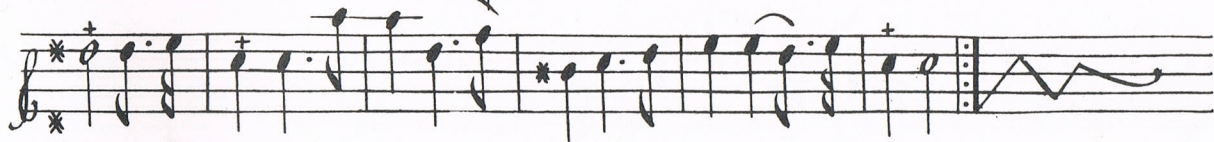

## Sarab. de

*Menuet*

Caprice

*Pavacaille*

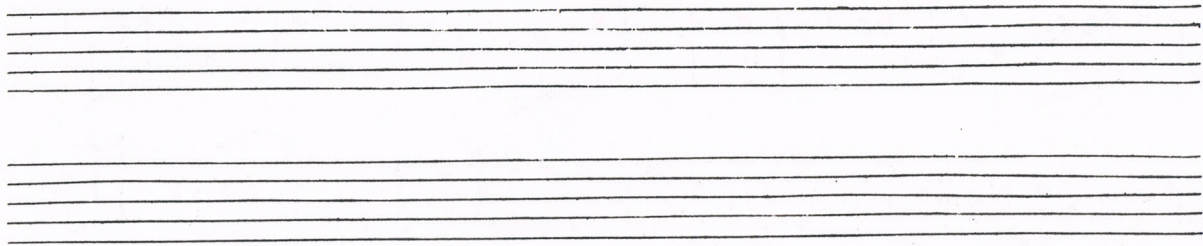

## Prelude

*lentement*

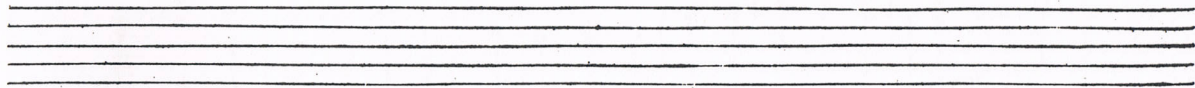
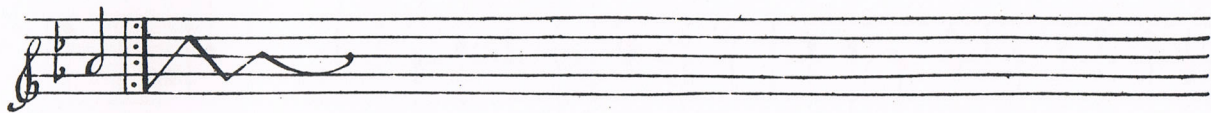
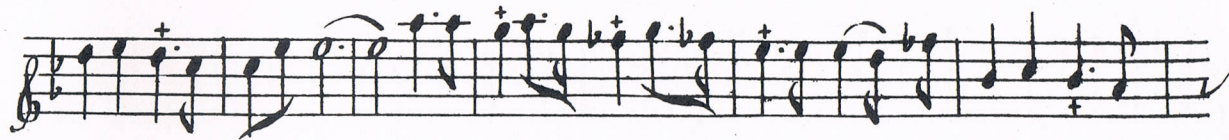

98

*Sarab. de  
graue*

Four empty musical staves for accompaniment or continuation of the piece.

## Rondeau

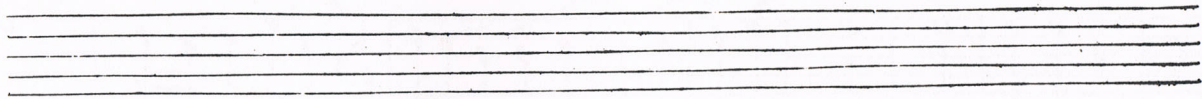
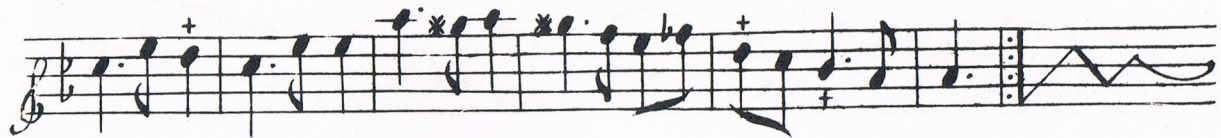

## Caprice

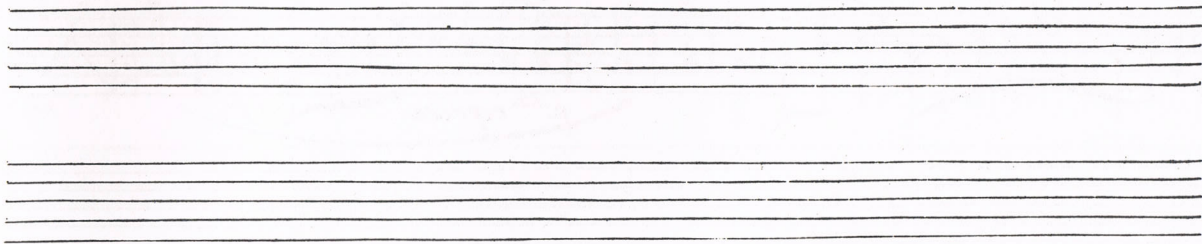

## Gavotte

*Menuet*

*Autre*

*Fantaisie*

*gay*

108

*La desolée-  
ou par ac. <sup>lento</sup>  
lente*

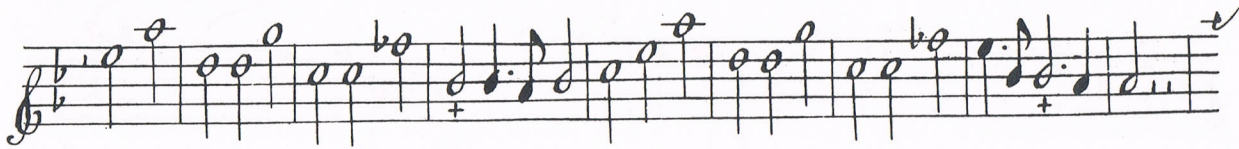
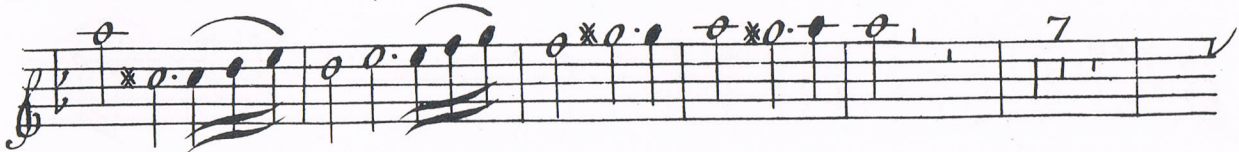
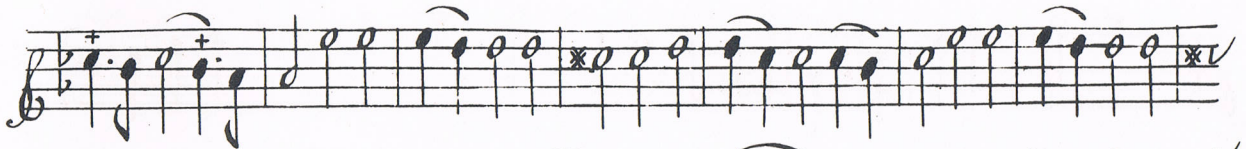

112

