

# VOLUNTARY in C (Z. 717)

*for Trumpet & Organ*

**Score (00':54'')**

Henry Purcell (1659 - 1695)

Arr. Michel Rondeau

Andante ♩ = 100

Trumpet in C

Organ

This system shows the first four measures of the score. The Trumpet in C part consists of whole rests. The Organ part features a treble and bass clef with a common time signature. The organ accompaniment includes a steady eighth-note bass line and a treble line with various rhythmic patterns and accidentals.

C Tpt.

Org.

This system covers measures 5 through 9. The C Trumpet part begins with a melodic line starting on a whole note G, followed by eighth and sixteenth notes. The Organ part continues with its accompaniment, featuring a treble line with chords and a bass line with eighth notes.

C Tpt.

Org.

This system covers measures 10 through 14. The C Trumpet part has whole rests for the first three measures, followed by a sixteenth-note scale starting in measure 4. The Organ part continues with its accompaniment, showing a treble line with chords and a bass line with eighth notes.

VOLUNTARY in C (Z. 717) - Purcell - Score

C Tpt.

Org.

14

C Tpt.

Org.

17

C Tpt.

Org.

20

# VOLUNTARY in C (Z. 717)

*for Trumpet & Organ*

## Trumpet in C

Henry Purcell (1659 - 1695)

Arr. Michel Rondeau

Andante  $\frac{\bullet}{4}$  = 100

# VOLUNTARY in C (Z. 717)

*for Trumpet & Organ*

## Trumpet in D

Henry Purcell (1659 - 1695)

Arr. Michel Rondeau

Andante  $\text{♩} = 100$   
4

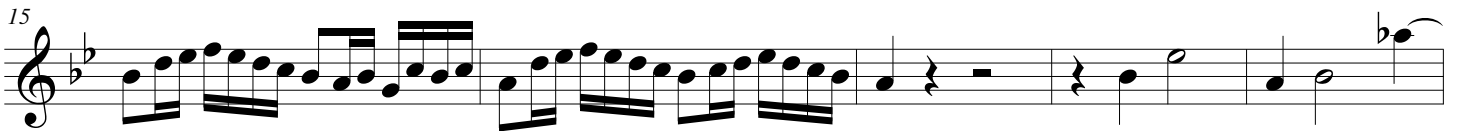

# VOLUNTARY in C (Z. 717)

for Trumpet & Organ

Score (00':54'')

Henry Purcell (1659 - 1695)

Arr. Michel Rondeau

Andante ♩ = 100

Trumpet in C

Organ

This system shows the first four measures of the score. The Trumpet in C part consists of whole rests. The Organ part features a complex texture with a treble clef staff containing a melodic line and a bass clef staff with a rhythmic accompaniment of chords and moving lines.

C Tpt.

Org.

This system covers measures 5 through 9. The C Trumpet part begins with a melodic line starting on a whole note G4, followed by eighth and quarter notes. The Organ part continues with its accompaniment, featuring a treble clef staff with chords and a bass clef staff with a steady rhythmic pattern.

C Tpt.

Org.

This system covers measures 10 through 14. The C Trumpet part has whole rests for the first three measures, followed by a sixteenth-note scale starting in measure 4. The Organ part continues with its accompaniment, showing a treble clef staff with chords and a bass clef staff with a rhythmic accompaniment.

VOLUNTARY in C (Z. 717) - Purcell - Score

C Tpt.

Org.

14

C Tpt.

Org.

17

C Tpt.

Org.

20