

Sinfonia concertante a 8 [ZWV 189]
 con 2 Oboi, 2 Violini, Viola, Violoncello, Fagotto e Basso

Oboe II

J. D. Zelenka (1679-1745)

[1.] Simphonia

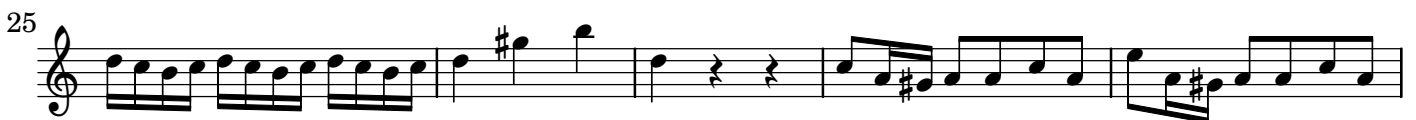

128 **3**

138

146

152

159

166 **64**
Tutti

235 **4**

245

253 **3**

262 **18** *Tutti*

285 **3**

294

300  Musical notation for measures 300-330. Measure 300 starts with a treble clef, a key signature of one sharp (F#), and a common time signature. It features a triplet of eighth notes. Measures 311-317 show a sequence of eighth and sixteenth notes. Measure 324 has a series of eighth-note pairs. Measure 330 ends with a double bar line.

[2.] Andante tacet

[3.] Capriccio - Tempo di Gavotta

43

48

55

61

67

[4.] Aria da Capriccio - Andante tacet

[5.] Menuet

6

14

25

[6.] Menuet 2

10